

**For Analysis and Posterity**  
**The**  
**American Pool Checker Association**  
**presents**

**All Recorded Games**  
**from the**  
**31st Annual National Tournament**  
**played at**

**The Holiday Inn**  
**Houston Intercontinental Airport**  
**15222 John F. Kennedy Boulevard**  
**Houston, Texas 77032-2303**

**SPECIAL EXPANDED EDITION**  
**including**  
**100 Best Games of The National Champion**  
**AL "EASTPOINT" BARNETT**  
**July 15-19, 1996**

**THE AMERICAN POOL CHECKER ASSOCIATION  
1996 TOURNAMENT SPONSORS**

Great men of valor who desiring a more financially  
rewarding tournament looked first to themselves  
and gave first out of their own pockets

MR. PARNELL BARTON, Brooklyn, New York  
MR. L. C. BEARD, St. Louis, Missouri  
MR. ALEXANDER BROWN, Starkville, Mississippi  
MR. WALLACE BULLARD, Flint, Michigan  
MR. ISHMAEL EVANS, Nassau, Bahamas  
MR. PAUL HASKINS, Detroit, Michigan  
MR. DAVID HILL, Washington, D.C.  
MR. ALVIN LAMBERT, Chicago, Illinois  
DR. NATHANIEL LEACH, Detroit, Michigan  
MR. PARMALEE McCLAMMY, Hillside, New Jersey  
MR. ISAAC ROBINS, Detroit, Michigan  
DR. ERVIN SMITH, Westerville, Ohio  
THE REV. JASPER WILLIAMS, Atlanta, Georgia

Ideas are a dime a dozen.  
People who put them into practice are priceless.

\*\*\*\*\*

Be the change you want to see in the world.  
Gandhi

# AMERICAN POOL CHECKER ASSOCIATION

A National Organization Of Checker Clubs Dedicated To Building Character  
And Manhood By Promoting Scientific Checkers Among Young And Old

## FROM THE OFFICE OF THE PRESIDENT

### Foreword

Welcome again to the amazing and wonderful world of National Tournament Pool Checkers. Games in this expanded edition were played and recorded during the 31st Annual National Tournament (July 15-19, 1996) at the Holiday Inn - Houston Intercontinental Airport, 15222 John F. Kennedy Boulevard, Houston, Texas. Houston lived up to its reputation of bigness in attractions, food, and hospitality. Seeing the Astros Baseball Team, The Space Center, the famous Galleria Shopping Mall, and eating the famous Texas barbecue along with other great food thrilled many of our players, their family members and friends during our week long stay in this great city. We are forever grateful to Jackie B. Carr, Mathew Fleming, and all the Houston Club and Supporters for the great accommodations, entertainment and hospitality we experienced in Houston. The Holiday Inn staff was most gracious in serving us.

By studying these games, you most certainly will improve your own game. Make notes and try to determine when and why games were lost and where drawn games may have been won. Go over games with players in your area.

Games here are indexed by number and first move, and roughly by rank order of players in the division of play. APCA Tournament divisions are as follows from highest to lowest: Top Master(TM), Masters(M), Junior Master(JM), Gold Bar(GB), and Blue Ribbon(BR). The results of each game are indicated by BW for Black Wins; WW, White Wins. BA or WA in games submitted by the national champion indicates an "Advantage" for Black or White, but not necessarily a win, though you are encouraged to study the games so designated for a more definite conclusion: win or draw. In all games the Black side moved first. Each game is pictured after the 15th move unless a decision was reached earlier in which case the game is shown as it appeared on the last move recorded.

#### PRESIDENT

DR. ERVIN SMITH  
939 Venetian Way  
Garma Ohio 43230  
FAX: 855-7705

#### FIRST VICE PRESIDENT

NEIL WRIGHT  
P. O. Box 11192  
StodieDon GPS  
Nassau, Bahamas  
(609) 322-6639

#### SECOND VICE PRESIDENT

JOEL AKIN  
13223 S. Wilton Pl.  
Gardena, Calif. 90249  
(310) 538-9793

#### SECRETARY

JOANN TOWNSEND  
500 W. 120th St.  
Los Angeles, California 90044  
(213) 754-8890

#### ASSISTANT SECRETARY

ARZELL LESTER  
109 Carter Avenue  
Atlanta, Georgia 30317

#### TREASURER

ALEXANDER BROWN  
2981 New Light Road  
Starkville, Mississippi 39759  
(601) 323-7897

#### TOURNAMENT DIRECTOR

DR. NATHANIEL LEACH  
19351 Burgess  
Detroit, Michigan 48219  
(313) 537-8461

#### DIRECTOR OF PUBLIC RELATIONS

WARDELL MOORE  
4512 Drumond Rd  
Flint, Michigan 48504  
(313) 732-6528

#### SERGEANT OF ARMS

WAYNE LOCKHEART  
3463 Cowan St.  
Toledo, Ohio 43613  
(419) 474-8554

The end game section has been expanded to 336 problems for you to improve your end game skills and checkers acuity. Space has been provided for you to note solutions. If you are stumped on any game or end game problem, consult a higher level player in your area, call one of our national consultants(listed in this book), or call or write me. The per game results of the 1996 tournament are also given.

Best wishes for improved play and a higher finish in all your future tournaments.

Plan now to attend the 1997 Tournament in Flint, Michigan and the 1998 Tournament in Atlanta, Georgia.

Yours truly,

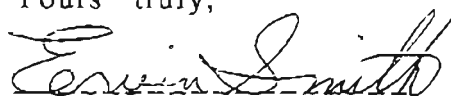
A handwritten signature in cursive script that reads "Ervin Smith". The signature is written in dark ink and is positioned above the typed name.

Dr. Ervin Smith

APCA President

October 12, 1996

## TABLE OF CONTENTS

1996 Tournament Sponsors

FOREWORD

Picture of Al "East Point" Barnett

Checkers Biography of 1996 National Champion

11-15 Game Openings	Games	1- 75
---------------------	-------	-------

11-16 Game Openings	Games	76-155
---------------------	-------	--------

Other Game Openings	Games	156-216
---------------------	-------	---------

End Game Problems		336 Problems
-------------------	--	--------------

Listing of Checker Clubs

Listing of Game Analysts

The Special

1996 Tournament Per Game Results

A.P.C.A. National Champions By Divisions, 1966-1996

Notes and End Game Solutions

Index of Players by Game Number and Decision



**ALFRED "EAST POINT" BARNETT  
APCA NATIONAL CHAMPION  
1995 and 1996**

## A CHECKERS BIOGRAPHY OF THE NATIONAL CHAMPION

East Point started playing checkers at the tender age of 10. At age 14, he gained reputation as the best player in his hometown of East Point, Georgia. In these early years East Point achieved checkers distinction without the benefit of tutoring, checker materials or checker books. He did not begin the study of checker books until the age of 26. However, once he began a serious study of the game, it became common for him to spend up to 6 hours a day mastering the basics and the intrigues of American Pool Checkers. Actually, East Point sincerely hoped for the same type of monetary rewards for mastering checkers as evolved in chess, though this has yet to materialize.

East Point began playing nationally at the Top Master level in the 1974 national tournament in St. Louis, Missouri. In 1976, he finished 10th in the Top Master division. His tournament achievements since that time are as follows: 1978-3rd; 1979-4th with Carl Smith; 1980-5th with Carl Smith; 1981-1985(did not compete); 1986-10th; 1987-2nd; 1988-3rd; 1989-2nd; 1990-3rd; 1991 and 1992(did not compete); 1993-2nd; 1994-2nd; 1995-National Champion with Elton Williams; and 1996-National Champion.

Locally, he has won the Georgia State and The Atlanta City Tournaments more times than any other player in the history of those tournaments.

In this expanded tournament edition you will see many of the spectacular games of this Great Top Master Champion. East Point has truly mastered the art of American Pool Checkers. His analytical skills are patient, deep, risk-taking, and successful. Those working through his games here will truly experience the joys of the amazing world of American Pool Checkers. Many of the game plans, shots and endings are simply fantastic and constitute an unmatched gift to our checker community. In these games and in his tournament achievements these past two years, East Point now challenges all checker players to a higher standard of success and dares other Top Masters to take his crown.

## 11-15 GAME OPENINGS

### 1. Al Barnett vs Calvin Monroe (TM) DRAW

1. 11-15 22-17 2. 15-19 24x15 3. 10x19 23x16  
 4. 12x19 27-24 5. 7-10 24x15 6. 10x19 25-22  
 7. 8-11 17-13 8. 9-14 22-17 9. 2-7 17x10  
 10. 7x14 29-25 11. 4-8 25-22 12. 6-9 13x6  
 13. 1x10 22-17 14. 5-9 17-13 15. 11-15 13x6  
 16. 10x1 32-27 17. 3-7 26-23 18. 19x26 30x23 D

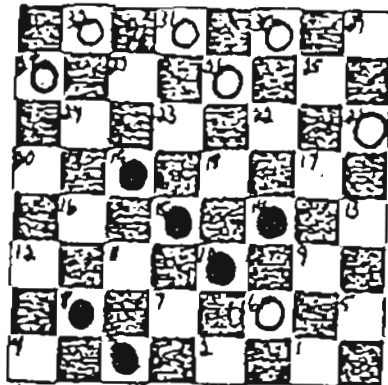

### 2. Calvin Monroe vs Al Barnett (TM) DRAW

1. 11-15 22-17 2. 8-11 25-22 3. 11-16 24-20  
 4. 16-19 23x16 5. 12x19 17-13 6. 9-14 29-25  
 7. 4-8 27-23 8. 8-12 23x16 9. 12x19 22-17  
 10. 6-9 13x6 11. 2x9 17-13 12. 1-6 26-23  
 13. 19x26 30x23 14. 14-18 23x14 15. 9x18 28-24  
 16. 3-8 32-28 17. 7-11 24-19 18. 15x24 28x19  
 19. 11-15 31-26 20. 15x24 20x27 21. 5-9 26-23  
 22. 9-14 23-19 23. 8-11 25-22 24. 18x25 21x30  
 25. 14-18 30-25 26. 10-14 19-15 27. 11-16 15x22  
 28. 6-10 25-21 29. 10-15 22-17 30. 15-18 17x10  
 31. 16-19 10-7 32. 19-23 27-24 33. 23-26 7-3  
 34. 26-31 24-20 35. 18-23 3-14 36. 31-27 14-17  
 37. 27-31 17-10 38. 23-27 10-15 39. 27-32 20-16  
 40. 31-27 DRAW

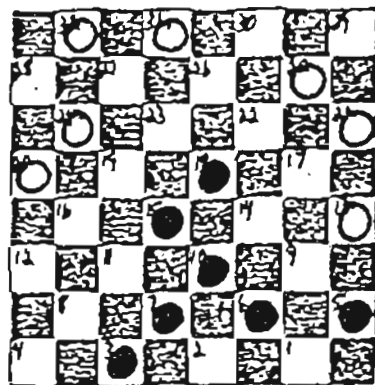

### 3. Opponent vs Al Barnett (TM) WA

1. 11-15 23-19 2. 8-11 22-17 3. 11-16 17-13  
 4. 16x23 26x19 5. 4-8 27-23 6. 8-11 25-22  
 7. 9-14 31-26 8. 6-9 13x6 9. 2x9 24-20  
 10. 15x24 28x19 11. 3-8 22-18 12. 9-13 18x9  
 13. 5x14 30-25! 14. 11-15 20-16 15. 15x24 23-19  
 16. 24x15 26-22 17. 12x19 22-17 18. 13x22 25x2 WA

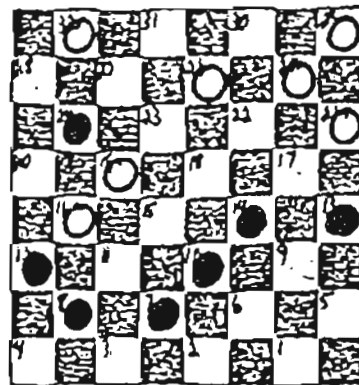

### 4. Opponent vs Al Barnett (TM) WW

1. 11-15 23-19 2. 8-11 22-17 3. 11-16 17-13  
 4. 16x23 26x19 5. 4-8 30-26 6. 9-14 27-23  
 7. 8-11 32-27 8. 6-9 13x6 9. 2x9 25-22  
 10. 9-13 22-17 11. 13x22 26x17 12. 14-18? 23x14  
 13. 11-16 27-23 14. 16-20 31-27 15. 15-18 17-13!!  
 16. 10x17 13x15 WW

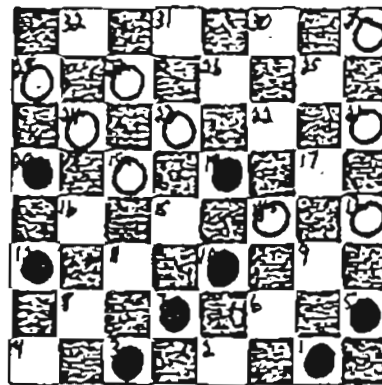



5. Al Barnett vs Opponent (TM) BW

1. 11-15 23-19 2. 8-11 22-17 3. 11-16 17-13
4. 16x23 26x19 5. 4-8 30-26 6. 9-14 27-23
7. 8-11 32-27 8. 5-9 25-22 9. 1-5 22-18
10. 15x22 26x17 11. 11-16 19-15 12. 10x26 17x1
13. 7-11! 31x22 14. 11-15!! 1x19 15. 16x32 13x6
16. 2x9 BW

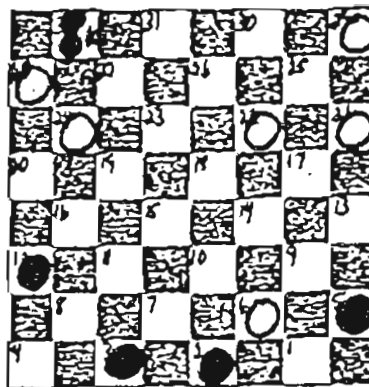
6. Opponent vs Al Barnett (TM) WW

1. 11-15 23-18 2. 8-11 26-23 3. 10-14 30-26
4. 6-10 24-19 5. 15x24 28x19 6. 9-13 18x9
7. 13x6 22-18 8. 11-15 18x11 9. 7x16 21-17
10. 5-9 25-21 11. 9-13 17-14 12. 10x17 21x14
13. 3-7 29-25 14. 1-5 25-22 15. 6-9 22-18
16. 2-6 26-22 17. 6-10 22-17 18. 13x24 27x2
19. 9x27 32x23 20. 4-8 23-19 21. 5-9 2x13
22. 8-11 13-22 23. 11-16 22-17 24. 16x23 17x7 WW

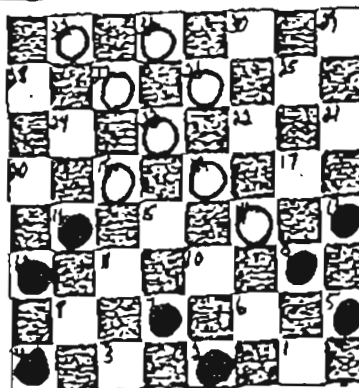
7. Opponent vs Al Barnett (TM) WW

1. 11-15 23-18 2. 8-11 26-23 3. 10-14 30-26
4. 6-10 24-19 5. 15x24 28x19 6. 9-13 18x9
7. 13x6 22-18 8. 11-15 18x11 9. 7x16 21-17
10. 5-9 25-21 11. 9-13 17-14 12. 10x17 21x14
13. 3-7 29-25 14. 1-5 25-22 15. 6-10 22-17
16. 13x22 26x17 17. 2-6 27-24 18. 7-11 14x7
19. 11x2 24-20 20. 2-7 20x9 21. 5x21 32-27
22. 12-16 19x12 23. 21-25 23-19 24. 25-29 19-16
25. 29-18 16-11 26. 18x32 31-27 27. 32x8 12x3 WW

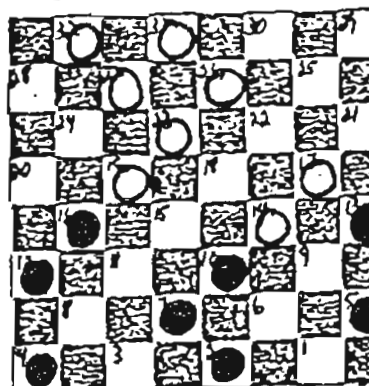
8. Opponent vs Al Barnett (TM) WA

1. 11-15 23-18 2. 8-11 26-23 3. 10-14 24-20
4. 6-10 27-24 5. 3-8 24-19 6. 15x24 20x27
7. 9-13 18x9 8. 13x6 28-24 9. 5-9 22-18
10. 11-15 18x11 11. 8x15 23-19 12. 4-8 25-22
13. 8-11 22-17 14. 9-14 30-26 15. 6-9? 17-13
16. 11-16? 13x6 17. 16x30 24-20 18. 2x9 20-16
19. 12x19 31-26 20. 30x23 27x2 WA

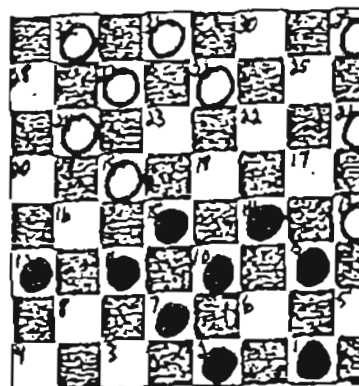
9. Opponent vs Al Barnett (TM) WW

1. 11-15 22-17 2. 15-19 24x15 3. 10x19 23x16
4. 12x19 17-13 5. 8-11 25-22 6. 4-8 22-17
7. 11-16 29-25 8. 8-11 27-24 9. 11-15 31-27
10. 16-20 26-22 11. 7-11 30-26 12. 11-16 26-23
13. 19x26 22x31 14. 16-19 25-22 15. 6-10 13x6
16. 2x9 17-13 17. 1-6 22-18 18. 15x22 24x15
19. 10x19 21-17 20. 22-25 17-14!! 21. 9x18 27-24
22. 20x27 31x29 WW

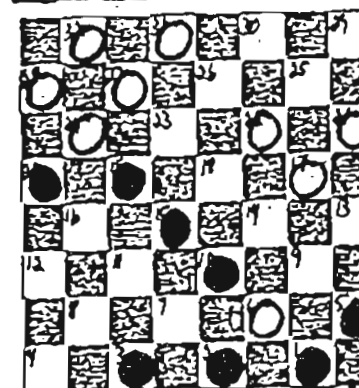

10. Opponent vs Al Barnett (TM) WW

1. 11-15 22-17 2. 8-11 25-22 3. 3-8 24-20  
 4. 9-13 23-18 5. 15-19 18-14 6. 11-16 20x11  
 7. 8x15 27-24 8. 6-9 30-25!! 9. 9x18 17-14  
 10. 18x9 22-17 11. 13x22 25x11 12. 7x16 24x13 WW

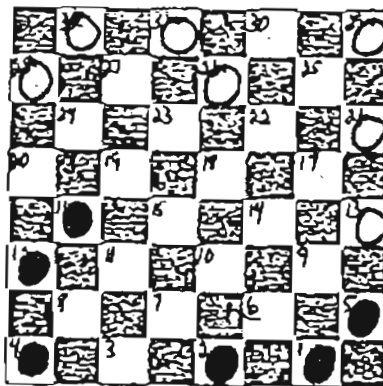
11. Al Barnett vs Opponent (TM) BW

1. 11-15 22-17 2. 8-11 25-22 3. 3-8 17-13  
 4. 15-19 24x15 5. 10x19 23x16 6. 11x20 26-23  
 7. 8-11 29-25 8. 7-10 28-24 9. 11-15 23-18?  
 10. 10-14! 18x11 11. 14-17 21x14 12. 9x18 22x15  
 13. 6-9 13x6 14. 1x28 BW

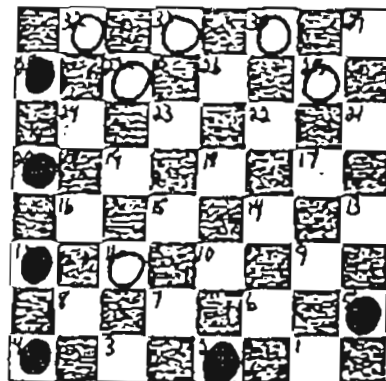
12. Al Barnett vs Opponent (TM) BW

1. 11-15 24-20 2. 15-19 23x16 3. 12x19 22-17  
 4. 8-11 17-13 5. 4-8 25-22 6. 8-12 27-23  
 7. 11-16 20x11 8. 7x16 32-27 9. 9-14 30-25?  
 10. 3-7 27-24? 11. 14-17! 24x15 12. 10x19 21x14  
 13. 19-24 28x19 14. 6-9 13x6 15. 2x27 31x24  
 16. 16x21 BW

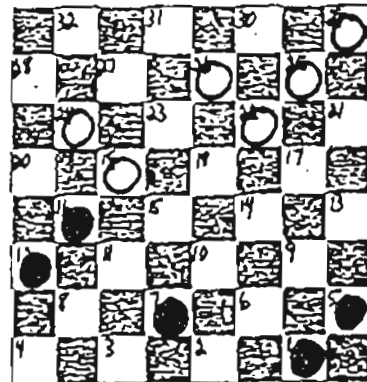
13. Opponent vs Al Barnett (TM) WA

1. 11-15 23-19 2. 9-13 21-17 3. 6-9 25-21  
 4. 9-14 26-23 5. 5-9 22-18 6. 15x22 17x26  
 7. 8-11 24-20 8. 11-16 20x11 9. 7x16 26-22  
 10. 4-8? 22-17 11. 13x22 29-25 12. 22x29 30-25  
 13. 29x24 27x4 WA

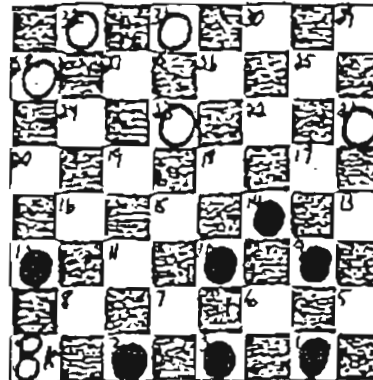
14. Opponent vs Al Barnett (TM) WW

1. 11-15 23-19 2. 8-11 22-17 3. 11-16 17-13  
 4. 16x23 26x19 5. 7-11 25-22 6. 3-8 31-26  
 7. 9-14 29-25 8. 5-9 26-23 9. 1-5 22-17  
 10. 11-16 25-22 11. 8-11 24-20! 12. 15x31 32-27  
 13. 31x24 28x19 14. 14-18 23x7 15. 16x23 7x16  
 16. 12x19 22-18 17. 23x14 17x1 18. 19-23 13x6  
 19. 2x9 1-19 20. 23x16 20x11 WW

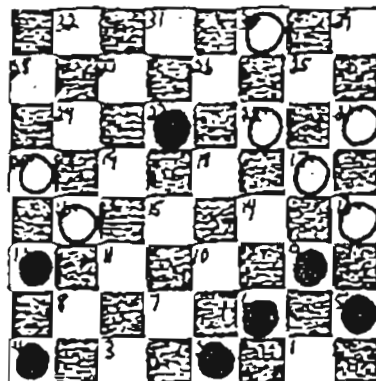

15. Opponent vs Al Barnett (TM) DRAW

1. 11-15 24-19 2. 15x24 28x19 3. 8-11 22-17  
 4. 11-15 19-16 5. 12x19 23x16 6. 4-8 16-12  
 7. 15-19 25-22 8. 8-11 32-28 9. 9-14 17-13  
 10. 10-15 22-17 11. 14-18 26-22 12. 18x25 29x22  
 13. 6-10 27-23 14. 19x26 30x23 15. 2-6 28-24!  
 16. 15-19 24x8 17. 7-11 8x15 18. 10x26 22-18  
 19. 26-30 18-14 20. 30-19 31-26! 21. 19x30 14-10  
 22. 6x15 13-9 23. 5x14 17x19 24. 30x16 12x19 D

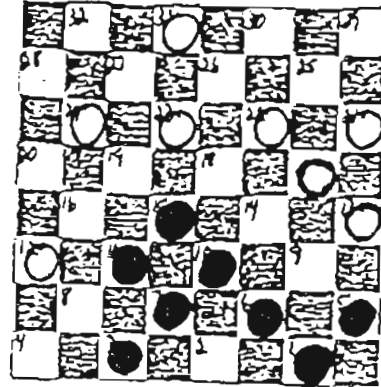
16. Opponent vs Al Barnett (TM) WW

1. 11-15 24-19 2. 15x24 28x19 3. 8-11 22-17  
 4. 4-8 17-13 5. 11-15 19-16 6. 12x19 23x16  
 7. 8-12 27-23 8. 12x19 23x16 9. 9-14 31-27  
 10. 7-11 16x7 11. 2x11 26-23 12. 3-8 27-24  
 13. 11-16? 24-19 14. 15x24 13-9! 15. 6x13 23-18  
 16. 14x23 21-17 17. 13x22 25x4 WW

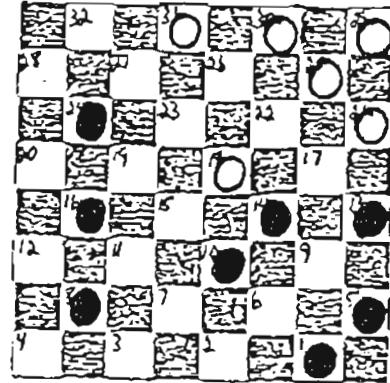
17. Opponent vs Al Barnett (TM) WA

1. 11-15 24-19 2. 15x24 28x19 3. 8-11 22-17  
 4. 9-14 17-13 5. 3-8 25-22 6. 11-15 27-24  
 7. 8-11 30-25 8. 4-8 22-17 9. 6-9 13x6  
 10. 2x9 26-22 11. 9-13 32-28 12. 5-9 24-20  
 13. 15x24 28x19 14. 11-15 20-16 15. 15x24 23-19  
 16. 24x15 31-26 17. 12x19 26-23 18. 19x26 22x31  
 19. 13x22 25x4 20. 9-13 4-25 WA

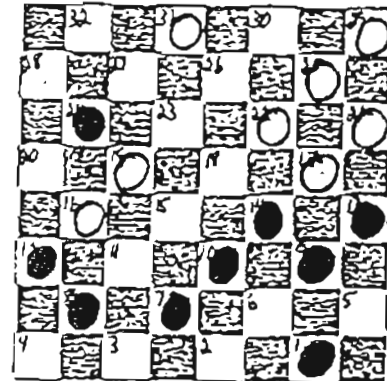
18. Opponent vs Al Barnett (TM) WA

1. 11-15 24-19 2. 15x24 28x19 3. 8-11 22-17  
 4. 9-14 17-13 5. 3-8 25-22 6. 11-15 27-24  
 7. 8-11 30-25 8. 4-8 22-17 9. 6-9 13x6  
 10. 2x9 26-22 11. 1-6 31-27 12. 14-18 23x14  
 13. 9x18 17-13 14. 5-9 24-20 15. 15x31 22x15  
 16. 11x18 25-22 17. 31x17 21x5 WA

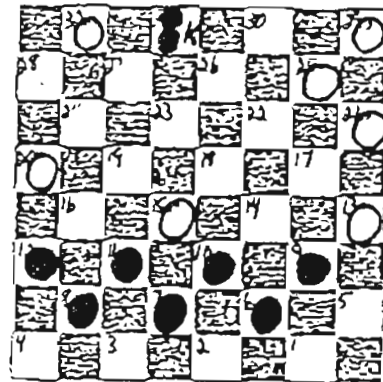
19. Opponent vs Al Barnett (TM) WW

1. 11-15 21-17 2. 9-13 25-21 3. 15-19 24x15  
 4. 10x19 23x16 5. 12x19 30-25 6. 8-12 27-24!  
 7. 7-10 24x15 8. 10x19 32-27 9. 3-7 17-14  
 10. 7-11 27-23 11. 13-17 22x13 12. 19-24 28x19  
 13. 6-9 13x6 14. 2x27 31x24 15. 11-16 19-15  
 16. 16-19 24-20! 17. 19x10 20-16!! 18. 12x19 26-23  
 19. 19x26 25-22 20. 26x17 21x7 WW

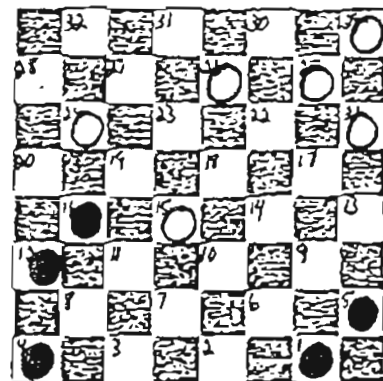

20. Opponent vs Al Barnett (TM) WW

1. 11-15 21-17 2. 9-13 25-21 3. 15-19 24x15
4. 10x19 23x16 5. 12x19 30-25 6. 8-11 27-24
7. 11-15 32-27 8. 15-18 22x15 9. 19x10 27-23
10. 13x22 25x18 11. 5-9 29-25 12. 4-8 24-19
13. 10-14 28-24 14. 7-10 19-16 15. 3-7 25-22
16. 8-12 24-19 17. 7-11 16x7 18. 10x3 19-15
19. 3-7 21-17 20. 14x21 22-17 21. 21x14 15-10
22. 6x22 26x3 WW

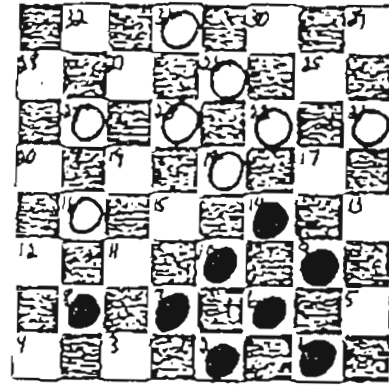
21. Opponent vs Al Barnett (TM) WW

1. 11-15 21-17 2. 9-13 25-21 3. 15-19 24x15
4. 10x19 23x16 5. 12x19 30-25 6. 8-11 27-24
7. 11-15 32-27 8. 15-18 24x15 9. 18x11 17-14
10. 4-8 22-17 11. 13x22 25x18 12. 8-12 29-25
13. 11-16 26-23 14. 7-11 31-26 15. 3-7 27-24
16. 16-20 24-19 17. 11-16 26-22 18. 6-10 22-17
19. 2-6 18-15 20. 20-24 25-22 21. 16-20 14-9
22. 5x14 22-18 23. 7-11 18x2 24. 11x27 2-6!
25. 24x15 17-14 26. 10x17 2x13 WW

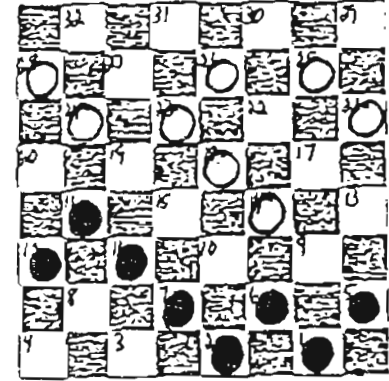
22. Al Barnett vs Opponent (TM) BW

1. 11-15 21-17 2. 9-13 25-21 3. 15-19 24x15
4. 10x19 23x16 5. 12x19 30-25 6. 8-11 27-24
7. 11-15 32-27 8. 15-18 24x15 9. 18x11 17-14
10. 4-8 22-17 11. 13x22 25x18 12. 8-12 29-25
13. 12-16 27-24 14. 6-9 24-20 15. 16-19! 31-27
16. 9-13 27-24 17. 11-16 20x11 18. 7x16 24x15
19. 13-17 15-10 20. 5-9 14x5 21. 2-6 21x14
22. 6x31 BW

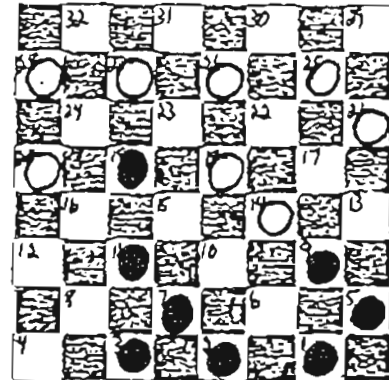
23. Al Barnett vs Opponent (TM) BW

1. 11-15 22-17 2. 15-19 24x15 3. 10x19 23x16
4. 12x19 25-22 5. 8-11 17-13 6. 9-14 22-17
7. 7-10 29-25 8. 4-8 26-23 9. 19x26 30x23
10. 8-12 23-19 11. 11-15 27-24 12. 3-8 24-20
13. 15x24 20x27 14. 14-18 28-24 15. 12-16 24-20? BW

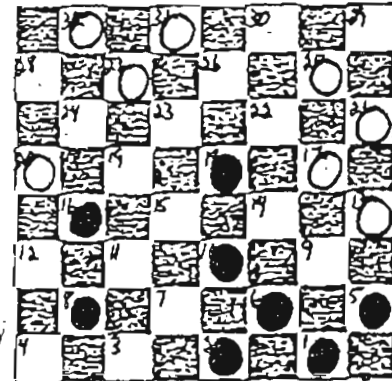
24. Opponent vs Al Barnett (TM) WW

1. 11-15 22-17 2. 8-11 17-14 3. 9x18 23x14
4. 10x17 21x14 5. 4-8 24-20 6. 12-16 25-22
7. 6-9 29-25 8. 9x18 26-23 9. 1-6 23x14
10. 6-9? 28-24! 11. 9x18 24-19!! 12. 16x23 20-16
13. 11x20 25-21 14. 18x25 27x4 WW

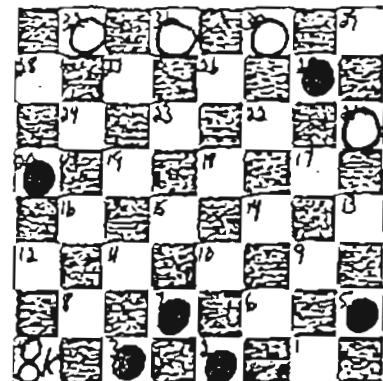

25. Opponent vs Al Barnett (TM) WW

1. 11-15 21-17 2. 9-13 24-20 3. 15-19 23x16
4. 12x19 27-24 5. 19-23 26x19 6. 10-15 19x10
7. 7x21 22-18 8. 5-9 25-22 9. 6-10 20-16
10. 10-14 31-26 11. 14x23 26x19 12. 8-12 16-11
13. 9-14 19-15 14. 1-6 32-27 15. 3-8? 22-17!
16. 13x22 15-10 17. 14x16 30-26!! 18. 22x31 24-20
19. 31x24 20x11 20. 8x15 28x1 WW

26. Opponent vs Al Barnett (TM) WW

1. 11-15 21-17 2. 9-13 25-21 3. 6-9 23-18
4. 9-14 18x11 5. 7x16 24-20 6. 3-7 20x11
7. 7x16 26-23 8. 8-11 23-18 9. 14x23 27x18
10. 2-7 28-24 11. 16-20 24-19 12. 11-16? 18-14!
13. 16x23 22-18 14. 13x15 31-26 15. 10x17 26x3
16. 17-22 3-10 WW

27. Al Barnett vs Henry Miller (TM) D '95

1. 11-15 24-20 2. 15-19 23x16 3. 12x19 22-17
4. 9-14 17-13 5. 10-15 25-22 6. 14-17 21x14
7. 6-9 13x6 8. 2x25 29x22 9. 5-9 22-18
10. 15x22 26x17 11. 1-6 31-26 12. 7-10 17-13
13. 10-15 27-23 14. 8-12 23x16 15. 12x19 26-23
16. 19x26 30x23 17. 9-14 28-24 18. 15-18 24-19
19. 18x27 32x23 20. 6-10 20-16 21. 4-8 23-18
22. 14x23 19x26 DRAW

28. Al Lambert vs Al Barnett (TM) WW '95

1. 11-15 21-17 2. 9-13 25-21 3. 5-9 23-18
4. 1-5 18x11 5. 8x15 24-19 6. 15x24 28x19
7. 7-11 30-25 8. 11-15 32-28 9. 15x24 28x19
10. 4-8 27-24 11. 8-11 17-14 WW

29. James E. Garrett vs Al Barnett (TM) WW '95

1. 11-15 23-18 2. 7-11 26-23 3. 10-14 24-19
4. 15x24 28x19 5. 3-7 22-17 6. 7-10 17-13
7. 11-15 18x11 8. 8x24 27x20 9. 10-15 23-19
10. 15x24 20x27 11. 14-18 30-26 12. 9-14 25-22
13. 18x25 21x30 14. 4-8 29-25 15. 6-9 13x6
16. 1x10 25-22 17. 5-9 26-23 18. 8-11 31-26
19. 9-13 27-24 20. 2-7 24-19 21. 11-15 32-28
22. 15x24 28x19 23. 7-11 30-25 24. 11-16 22-18
25. 16-20 18x9 26. 13x6 25-22 27. 12-16 19x12
28. 10-15 23-18 29. 15-19 12-8 30. 19-24 26-23
31. 24-28 8-3 32. 28-32 3-7 33. 6-9 7-14
34. 9-13 23-19 35. 32-28 18-15 36. 28-32 14-5 WW

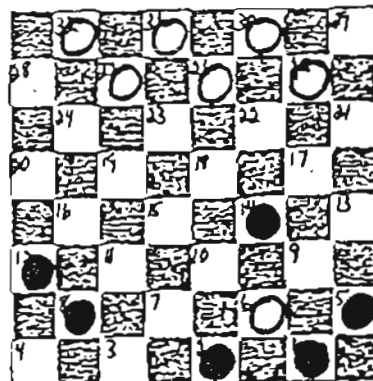
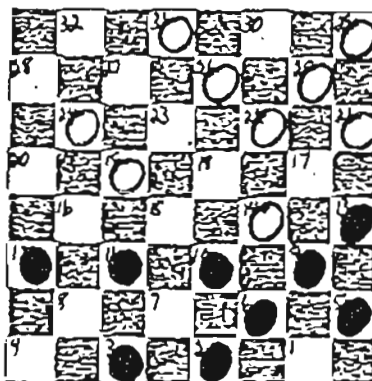
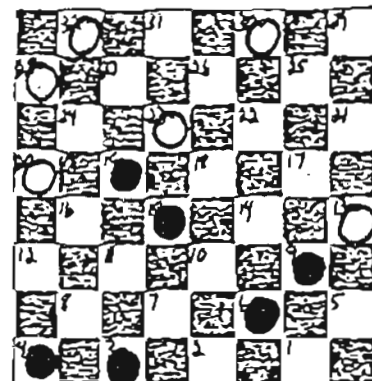
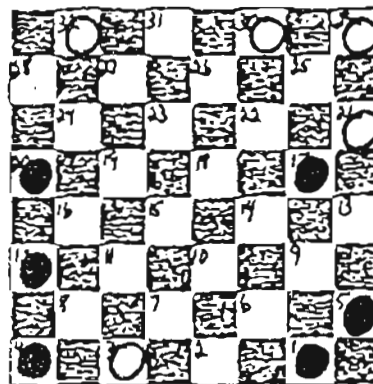
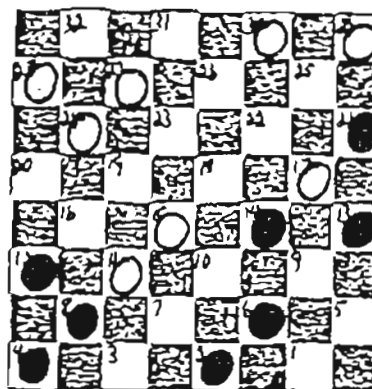

30. Eddie Dillon vs Al Barnett (TM) WW '95

1. 11-15 23-18 2. 8-11 26-23 3. 10-14 30-26  
 4. 7-10 24-19 5. 15x24 28x19 6. 3-8 32-28  
 7. 11-16 22-17 8. 9-13 18x9 9. 13x22 25x18  
 10. 5x14 18x9 11. 6x13 29-25 12. 2-6 25-22  
 13. 8-11 27-24 14. 16-20 31-27 15. 11-16 19-15  
 16. 10x19 24x15 17. 4-8 22-18 18. 6-9 26-22  
 19. 9-14 18x9 20. 13x6 22-18 21. 6-10 15x6  
 22. 1x10 28-24 23. 8-11 24-19 24. 11-15 18x11  
 25. 16x7 23-18 WW

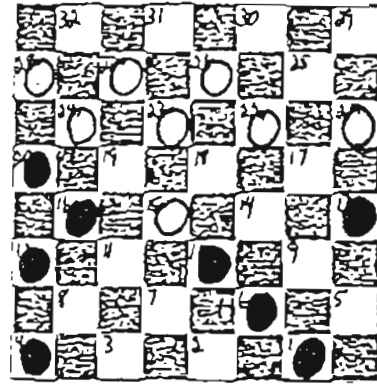
31. Calvin Monroe vs Elton Williams (TM) DRAW

1. 11-15 21-17 2. 9-13 25-21 3. 15-19 24x15  
 4. 10x19 23x16 5. 12x19 30-25 6. 8-11 27-24  
 7. 11-15 32-27 8. 3-8 17-14 9. 13-17 22x13  
 10. 6-9 13x6 11. 2x18 25-22 12. 18x25 21x30  
 13. 5-9 26-23 14. 19x26 30x23 15. 8-11 29-25  
 16. 4-8 24-19 17. 15x24 27x20 18. 1-6 28-24  
 19. 9-14 24-19 20. 14-17 25-22 21. 17x26 31x22  
 22. 8-12 23-18 23. 7-10 22-17 24. 12-16 19x12  
 25. 6-9 DRAW

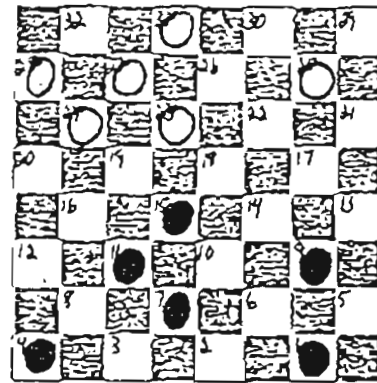
32. George Robinson vs Elton Williams (TM) DRAW

1. 11-15 21-17 2. 9-13 25-21 3. 15-19 24x15  
 4. 10x19 23x16 5. 12x19 30-25 6. 8-11 27-24  
 7. 11-15 32-27 8. 5-9 27-23 9. 4-8 23x16  
 10. 8-12 31-27 11. 12x19 26-23 12. 19x26 22x31  
 13. 13x22 25x11 14. 7x16 24-20 15. 3-7 20x11  
 16. 7x16 28-24 17. 6-10 27-23 18. 16-20 23-19  
 19. 20x27 31x24 20. 2-7 29-25 21. 9-14 25-22  
 22. 7-11 24-20 23. 1-6 19-16 24. 6-9 16x7  
 25. 10x3 DRAW

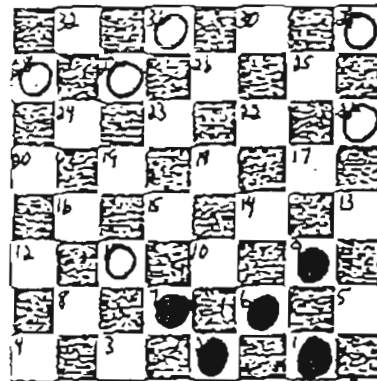
33. Vincent Dean vs Calvin Monroe (TM) WW

1. 11-15 22-17 2. 8-11 25-22 3. 11-16 24-20  
 4. 15-19 20x11 5. 7x16 29-25 6. 9-14 27-24  
 7. 16-20 24x15 8. 10x19 17x10 9. 6x15 23x16  
 10. 20x11 28-24 11. 12-16 26-23 12. 4-8 24-20  
 13. 5-9 21-17 14. 8-12 23-18 15. 1-5 25-21  
 16. 3-7 17-13 17. 7-10 13x6 18. 2x9 30-26  
 19. 10-14 26-23 20. 15-19 31-26 21. 19-24 20x27  
 22. 16-19 23x7 23. 14x30 7-2 WW

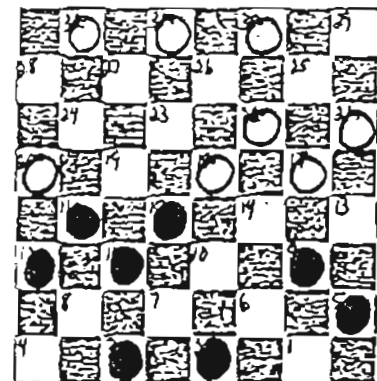

34. Neil Wright vs Timothy Irving (TM) DRAW

1. 11-15 22-17 2. 8-11 23-19 3. 11-16 17-13  
 4. 16x23 26x19 5. 9-14 27-23 6. 4-8 31-26  
 7. 8-11 25-22 8. 6-9 13x6 9. 2x9 29-25  
 10. 9-13 24-20 11. 15x24 20x27 12. 5-9 28-24  
 13. 11-16 24-20 14. 16-19 23x16 15. 12x19 27-23  
 16. 1-6 23x16 17. 14-18 22x15 18. 10x12 25-22  
 19. 9-14 32-27 20. 6-10 27-23 21. 7-11 22-18  
 22. 3-7 18x9 23. 13x6 23-18 24. 6-9 21-17  
 25. 9-13 26-22 26. 10-15 17-14 27. 12-16 30-25  
 28. 16-19 25-21 29. 19-23 18x27 30. 15-19 22-18  
 31. 19-23 27-24 32. 23-26 24-19 33. 26-30 19-15  
 34. 30-12 15x8 35. 12x3 18-15 DRAW

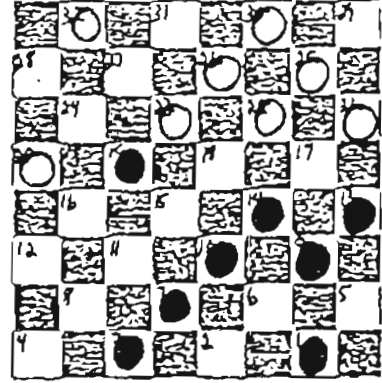
35. Neil Wright vs Henry Miller (TM) DRAW

1. 11-15 24-20 2. 15-19 23x16 3. 12x19 22-17  
 4. 8-11 17-13 5. 4-8 25-22 6. 8-12 22-17  
 7. 11-16 20x11 8. 7x16 26-22 9. 3-7 31-26  
 10. 10-15 26-23 11. 19x26 22x31 12. 7-10 29-25  
 13. 9-14 25-22 14. 14-18 31-26 15. 18x25 17-14  
 16. 10x17 13x29 17. 5-9 27-24 18. 16-20 24-19  
 19. 15x24 28x19 20. 2-7 26-23 21. 7-11 23-18  
 22. 6-10 30-26 23. 1-5 29-25 24. 9-14 18x9  
 25. 5x14 25-22 26. 11-16 26-23 27. 20-24 19x28  
 28. 16-19 23x16 29. 12x19 32-27 30. 10-15 22-17  
 31. 14-18 17-13 32. 19-23 27-24 33. 23-26 24-19  
 34. 15x24 28x19 35. 26-31 DRAW

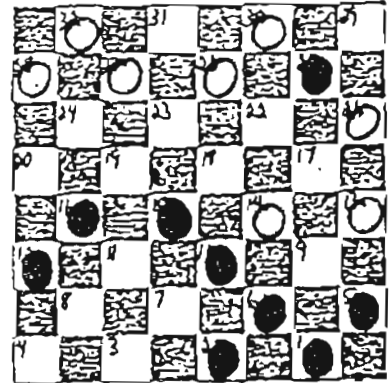
36. Neil Wright vs Charles Hudson (TM) DRAW

1. 11-15 22-17 2. 8-11 17-13 3. 11-16 21-17  
 4. 15-19 24x15 5. 10x19 27-24 6. 7-10 24x15  
 7. 10x19 25-21 8. 16-20 23x16 9. 20x11 29-25  
 10. 12-16 25-22 11. 11-15 26-23 12. 16-20 22-18  
 13. 15x22 17x26 14. 9-14 31-27 15. 4-8 23-18  
 16. 14x23 27x18 17. 8-11 26-23 18. 11-16 32-27  
 19. 16-19 23x16 20. 20x11 28-24 21. 6-9 13x6  
 22. 1x10 18-14 23. 10x17 21x14 24. 11-15 30-26  
 25. 3-7 24-20 26. 2-6 20-16 27. 15-19 16x23  
 28. 6-10 14-9 29. 5x14 26-22 30. 10-15 27-24 DRAW

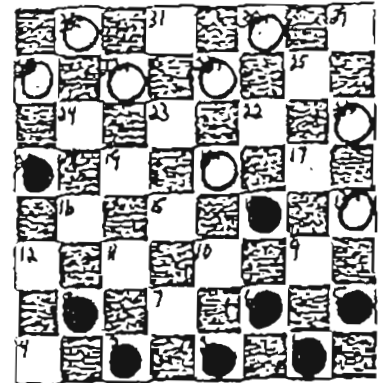
37. George Robinson vs Michael Jordan (TM) DRAW

1. 11-15 24-20 2. 15-19 23x16 3. 12x19 27-24  
 4. 9-14 24x15 5. 10x19 22-17 6. 6-10 26-23  
 7. 19x26 30x23 8. 8-11 28-24 9. 4-8 24-19  
 10. 5-9 19-16 11. 1-5 31-27 12. 14-18 23x14  
 13. 9x18 16-12 14. 10-14 17x10 15. 7x14 27-23  
 16. 18x27 32x23 17. 5-9 25-22 18. 11-15 21-17  
 19. 14x21 29-25 20. 21x30 22-18 21. 15x22 23-19  
 22. 30x16 20x4 23. 22-26 4-18 24. 9-13 18-29  
 25. 26-31 29-15 26. 31-26 15-29 DRAW

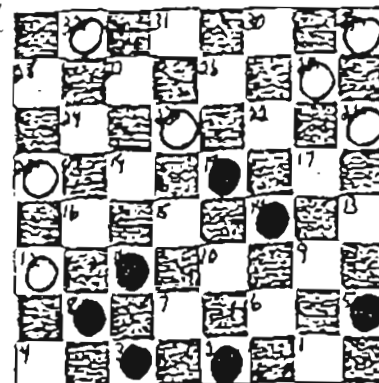

38. George Robinson vs Timothy Irving (TM) DRAW

1. 11-15 22-17 2. 9-13 17-14 3. 10x17 21x14  
 4. 6-10 25-21 5. 10x17 21x14 6. 2-6 26-22  
 7. 15-19 23x16 8. 12x19 24x15 9. 6-10 15x6  
 10. 1x26 31x22 11. 8-11 29-25 12. 4-8 28-24  
 13. 7-10 24-20 14. 5-9 25-21 15. 10-15 27-23  
 16. 9-14 23-19 17. 15x24 20x27 18. 11-15 32-28  
 19. 15-19 27-24 20. 14-18 24x15 21. 18x25 15-10  
 22. 25-29 10-6 23. 29-18 6-1 24. 18-5 1-15 DRAW

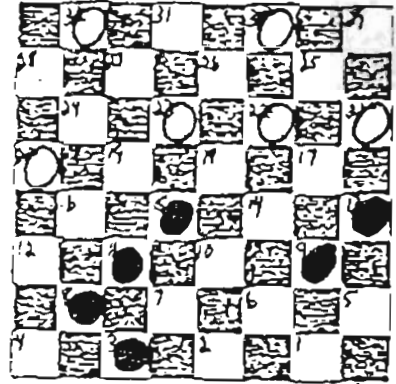
39. Timothy Irving vs George Robinson (TM) DRAW

1. 11-15 23-19 2. 8-11 26-23 3. 11-16 24-20  
 4. 15x24 20x11 5. 7x16 28x19 6. 4-8 22-18  
 7. 8-11 25-22 8. 16-20 29-25 9. 11-16 18-15  
 10. 10-14 22-18 11. 9-13 18x9 12. 5x14 25-22  
 13. 6-9 22-18 14. 3-8 30-26 15. 2-6 26-22  
 16. 1-5 31-26 17. 6-10 15x6 18. 9x2 18x9  
 19. 5x14 22-18 20. 8-11 18x9 21. 13x6 26-22  
 22. 6-9 22-18 23. 9-13 19-15 24. 2-7 15x8  
 25. 12x3 DRAW

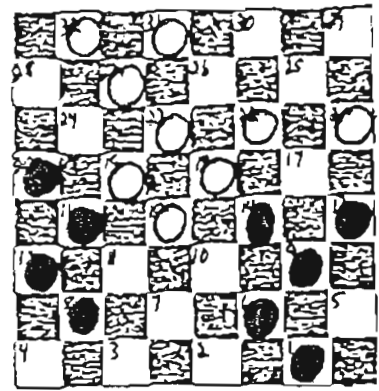
40. George Robinson vs Henry Miller (TM) DRAW

1. 11-15 24-20 2. 15-19 23x16 3. 12x19 22-17  
 4. 9-14 17-13 5. 8-11 27-23 6. 11-16 20x11  
 7. 7x16 25-22 8. 4-8 22-17 9. 16-20 23x16  
 10. 20x11 28-24 11. 14-18 24-20 12. 10-15 31-27  
 13. 8-12 32-28 14. 12-16 26-22 15. 18x25 29x22  
 16. 16-19 30-26 17. 2-7 27-23 18. 3-8 23x16  
 19. 8-12 17-14 20. 12x19 22-17 21. 6-10 13-9  
 22. 15-18 14x16 23. 5x14 26-23 24. 11-15 23-19  
 25. 15x24 28x19 26. 14-18 16-12 27. 7-11 19-16  
 28. 10-15 16x7 29. 18-23 7-2 30. 23-27 2-16 DRAW

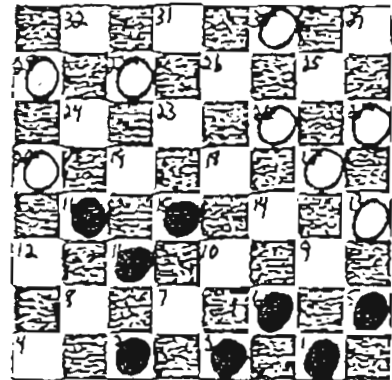
41. James E. Garrett vs George Robinson (TM) DRAW

1. 11-15 23-19 2. 9-13 27-23 3. 8-11 24-20  
 4. 15x24 20x27 5. 12-16 22-18 6. 16-20 18-14  
 7. 10x17 21x14 8. 11-15 23-19 9. 15x24 28x19  
 10. 6-10 25-21 11. 10x17 21x14 12. 1-6 29-25  
 13. 6-10 25-21 14. 10x17 21x14 15. 2-6 30-25  
 16. 6-10 25-21 17. 10x17 21x14 18. 7-10 14x7  
 19. 3x10 26-22 20. 5-9 27-23 21. 4-8 32-27  
 22. 8-11 23-18 23. 10-14 27-23 24. 14-17 31-27  
 25. 17x26 23x30 26. 9-14 18x9 27. 13x6 30-26  
 28. 6-10 19-16 29. 11-15 16-12 30. 15-19 12-8  
 31. 10-14 8-4 32. 14-17 27-23 33. 20-24 23x16  
 34. 24-28 16-12 35. 28-32 4-29 36. 32-14 29-25  
 37. 14-3 26-23 38. 3-14 DRAW

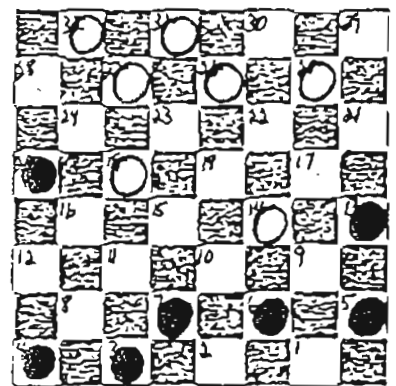



42. Vincent Dean vs Melvin Martin (TM) DRAW

1. 11-15 22-17 2. 15-19 24x15 3. 10x19 23x16  
 4. 12x19 17-13 5. 9-14 25-22 6. 8-11 22-17  
 7. 6-10 26-23 8. 19x26 30x23 9. 11-15 23-19  
 10. 15x24 28x19 11. 2-6 19-16 12. 14-18 31-26  
 13. 4-8 29-25 14. 10-14 17x10 15. 6x15 16-12  
 16. 8-11 26-22 17. 1-6 21-17 18. 6-9 13x6  
 19. 5-9 6x13 20. 11-16 12x10 21. 7-30 22x15  
 22. 3-7 13-9 23. 30-25 DRAW

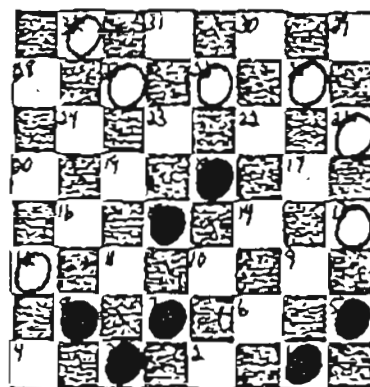
43. James E. Garrett vs George Robinson (TM) DRAW

1. 11-15 22-17 2. 8-11 17-13 3. 3-8 25-22  
 4. 15-19 24x15 5. 11x25 29x22 6. 7-11 28-24  
 7. 9-14 22-17 8. 11-15 24-19 9. 15x24 27x20  
 10. 12-16 20x11 11. 8x15 31-27 12. 4-8 27-24  
 13. 8-12 24-20 14. 2-7 23-19 15. 15x24 20x27  
 16. 7-11 26-23 17. 11-15 23-18 18. 15x22 17x26  
 19. 10-15 27-24 20. 15-19 24x15 21. 6-9 13x6  
 22. 1x19 26-23 23. 19x26 30x23 24. 12-16 32-27  
 25. 16-20 23-19 26. 14-18 21-17 27. 5-9 17-14  
 28. 18-22 14x5 29. 22-25 5-1 30. 25-29 DRAW

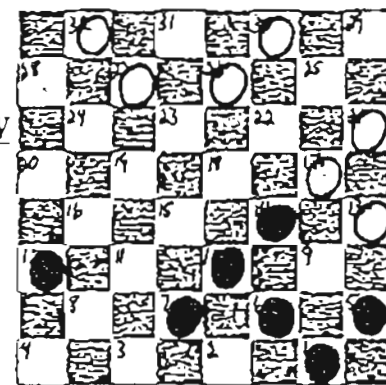
44. Parmalee McClammy vs Vincent Dean (TM) DRAW

1. 11-15 23-19 2. 8-11 22-17 3. 11-16 17-13  
 4. 16x23 26x19 5. 9-14 31-26 6. 6-9 13x6  
 7. 2x9 26-22 8. 7-11 22-17 9. 9-13 27-23  
 10. 13x22 25x9 11. 5x14 24-20 12. 15x24 28x19  
 13. 3-8 32-28 14. 11-16 20x11 15. 8x24 28x19  
 16. 4-8 30-26 17. 8-11 29-25 18. 1-6 19-16  
 19. 11x20 23-19 20. 6-9 26-23 21. 12-16 19x12  
 22. 10-15 25-22 23. 9-13 22-18 24. 15x22 12-8 DRAW

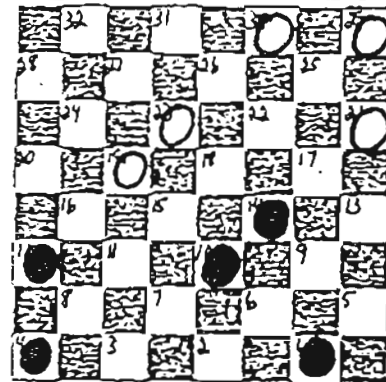
45. Vladimir Kaplan vs Opponent (TM) BW

1. 11-15 21-17 2. 9-13 23-19 3. 5-9 26-23  
 4. 9-14 25-21 5. 15-18 22x15 6. 13x22 30-25  
 7. 14-17 25x18 8. 1-5 21x14 9. 10x17 24-20  
 10. 7-11 28-24 11. 3-7 31-26 12. 17-21 26-22  
 13. 21-25 15-10 14. 7x14 18x9 15. 5x14 19-15  
 16. 11x18 22x15 17. 25-30 23-19 18. 30x16 20x11  
 19. 6-10 15x6 BW

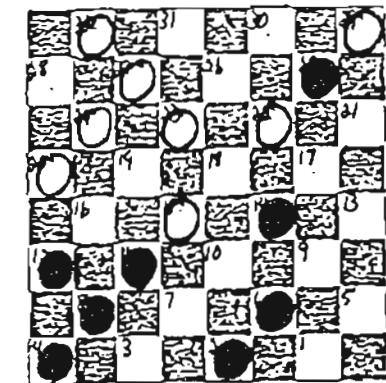
46. Opponent vs Vladimir Kaplan (TM) WW

1. 11-15 22-17 2. 8-11 17-13 3. 11-16 21-17  
 4. 16-19 23x16 5. 12x19 26-22 6. 9-14 25-21  
 7. 14-18 30-26 8. 18x25 21x30 9. 5-9 27-23  
 10. 9-14 23x16 11. 14x21 24-20 12. 15-18 29-25  
 13. 4-8 28-24 14. 18-23 26x19 15. 8-12 32-28  
 16. 3-8 16-11 17. 8x15 25-22 18. 1-5 31-27  
 19. 5-9 20-16 20. 9-14 27-23 21. 7-11 16x7  
 22. 2x11 24-20 23. 15x24 28x19 24. 11-15 22-17  
 25. 15x24 20x27 26. 12-16 27-24 WW

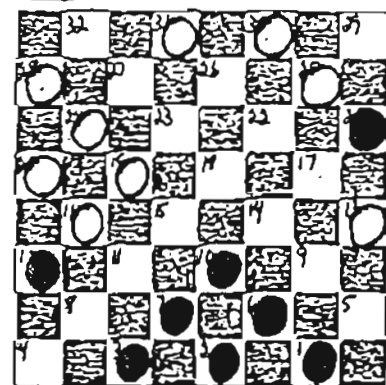

47. Opponent vs Vladimir Kaplan (TM) WW

1. 11-15 24-20 2. 15-19 23x16 3. 12x19 22-17  
 4. 8-11 25-22 5. 4-8 17-13 6. 8-12 29-25  
 7. 11-15 27-24 8. 7-11 31-27 9. 3-7 22-17  
 10. 9-14 27-23 11. 12-16 32-27 12. 6-9 13x6  
 13. 2x9 17-13 14. 1-6 21-17 15. 14x21 25-22  
 16. 9-14 13-9 17. 6x13 22-18 18. 15x31 24x8  
 19. 31x24 28x12 20. 10-15 8-4 21. 7-10 4x9  
 22. 5x14 12-8 WW

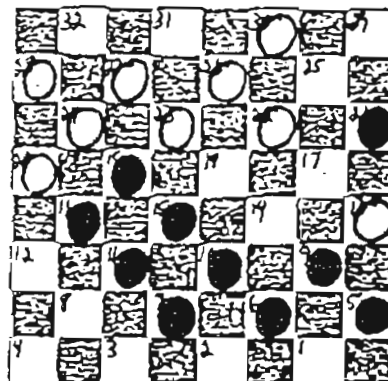
48. Vladimir Kaplan vs Opponent (TM) BW

1. 11-15 22-17 2. 9-13 24-20 3. 13x22 25x11  
 4. 8x15 21-17 5. 4-8 17-13 6. 5-9 29-25  
 7. 9-14 25-21 8. 8-11 27-24 9. 1-5 24-19  
 10. 15x24 28x19 11. 11-15 32-28 12. 15x24 28x19  
 13. 7-11 26-22 14. 11-15 30-26 15. 15x24 20x27  
 16. 12-16! 22-17 17. 3-8 27-24? 18. 16-20 23-19?  
 19. 20x27 31x24 20. 14-18! 24-20 21. 8-11 26-22  
 22. 18x25 21x30 23. 5-9 30-26 24. 2-7 26-22  
 25. 9-14 19-16 26. 14x21 22-18 27. 10-15 18-14  
 28. 15-18 14x23 29. 21-25 23-18 30. 25-29 18-14  
 31. 7-10 BW

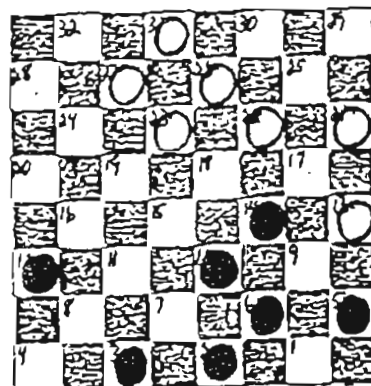
49. Vladimir Kaplan vs Opponent (TM) BW

1. 11-15 23-19 2. 9-13 26-23 3. 6-9 30-26  
 4. 8-11 24-20 5. 15x24 28x19 6. 9-14 19-16  
 7. 12x19 23x16 8. 1-6 22-17 9. 13x22 26x17  
 10. 5-9 17-13 11. 14-18 31-26 12. 9-14 27-24  
 13. 11-15 26-22? 14. 4-8! 16-12? 15. 15-19 24x15  
 16. 18x11 22-17 17. 11-15 32-27 18. 7-11 25-22  
 19. 15-18 22x15 20. 11x18 27-24 21. 8-11 24-19  
 22. 11-15 20-16 23. 15x24 16-11 24. 18-23 11-8  
 25. 23-27 8-4 26. 27-32 4-25 27. 24-28 25-4  
 28. 32-27 29-25 29. 28-32 4-22 30. 32-28 22-4  
 31. 6-9 13x15 32. 28x1 17x10 33. 1x29 BW

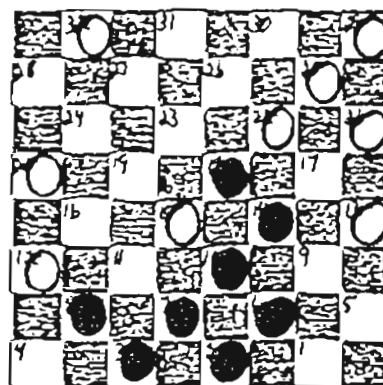
50. Vladimir Kaplan vs Opponent (TM) BW

1. 11-15 22-17 2. 8-11 25-22 3. 4-8 23-19  
 4. 9-13 26-23 5. 5-9 22-18 6. 15x22 17x26  
 7. 9-14 24-20 8. 11-15 19-16 9. 12x19 23x16  
 10. 8-11 16-12? 11. 14-17! 21x14 12. 10x17 27-23  
 13. 6-10 28-24 14. 1-6 24-19 15. 15x24 20x27  
 16. 17-22! 26x17 17. 13x22 27-24 18. 6-9 24-19  
 19. 9-14 19-16 20. 11x20 30-25 21. 14-17 25x18  
 22. 17-21 32-27? 23. 7-11 23-19 24. 11-16 19-15  
 25. 10x19 18-14 26. 2-6 14-10 27. 6x15 27-24  
 28. 19x28 12x10 29. 28-32 10-6 30. 32-18 6-1  
 31. 18-22 BW

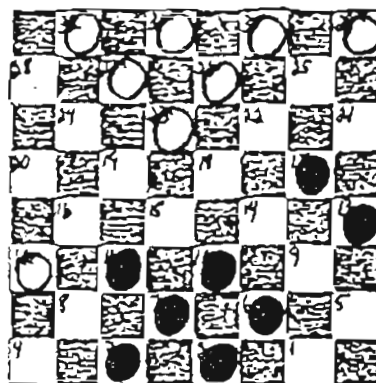

51. Vladimir Kaplan vs Opponent (TM) BW

1. 11-15 22-17 2. 8-11 25-22 3. 11-16 24-20  
 4. 16-19 23x16 5. 12x19 17-13 6. 9-14 22-17  
 7. 19-24 28x19 8. 15x24 20-16 9. 24-28 16-12  
 10. 7-11 26-23 11. 11-15 23-18 12. 14x23 27x11  
 13. 10-14 17x10 14. 6x8 31-27 15. 8-11 27-23  
 16. 11-15 30-25 17. 15-19! 23x16 18. 4-8 25-22  
 19. 2-7 29-25 20. 1-6 22-18 21. 8-11 25-22  
 22. 11x20 22-17 23. 20-24 18-14 24. 6-10 13-9  
 25. 24-27 32x23 26. 28-32 23-19 27. 32-28 19-15  
 28. 10x19 9-6? 29. 7-10 14x7 30. 3x1 12-8  
 31. 28-32 8-4 32. 19-24 4-11 33. 32-9 11-2  
 34. 9-13 BW

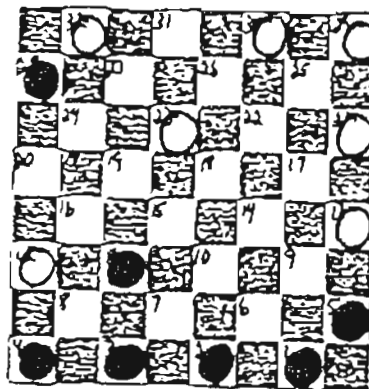
52. Clorius L. Lay vs Fred D. Shurn (M) BW

1. 11-15 22-17 2. 8-11 17-13 3. 11-16 23-19  
 4. 16x23 26x19 5. 4-8 27-23 6. 8-11 31-26  
 7. 9-14 24-20 8. 15x24 28x19 9. 3-8 25-22  
 10. 11-15 32-28 11. 15x24 28x19 12. 14-17 21x14  
 13. 10x17 22-18 14. 17-21 29-25 15. 8-11 19-16  
 16. 12x19 23x16 17. 6-9 13x6 18. 1x10 16-12  
 19. 10-15 18-14 20. 15-19 14-10 21. 7x14 20-16  
 22. 11x20 12-8 23. 20-24 8-4 24. 2-7 4-22  
 25. 7-10 22-17 26. 24-27 26-23 27. 27x18 17-31  
 28. 10-15 31-13 29. 18-23 13-31 30. 19-24 31x20  
 31. 23-26 30x23 32. 21x30 BW

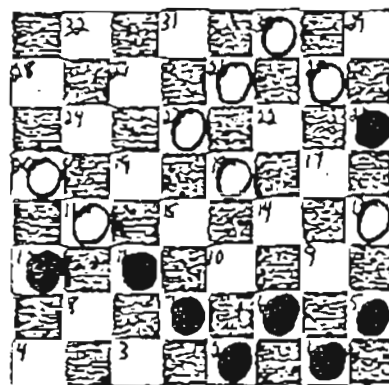
53. Fred D. Shurn vs Clorius L. Lay (M) WW

1. 11-15 23-18 2. 8-11 26-23 3. 10-14 30-26  
 4. 7-10 24-19 5. 15x24 28x19 6. 11-16 22-17  
 7. 16-20 17-13 8. 2-7 27-24 9. 20x27 31x24  
 10. 7-11 24-20 11. 3-8 20-16 12. 11x20 25-22  
 13. 8-11 21-17 14. 14x21 19-15 15. 10x19 23x7  
 16. 21-25 7-3 17. 25-30 3-21 18. 30x14 21x3  
 19. 20-24 22-18 20. 4-8 29-25 21. 8-11 25-22  
 22. 11-16 32-27 23. 24x31 3-21 24. 31x17 21x20 WW

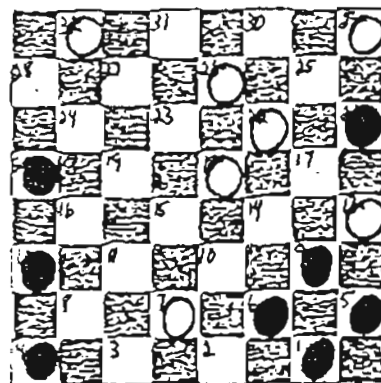
54. John Thompson vs Clorius L. Lay (M) WW

1. 11-15 23-18 2. 7-11 26-23 3. 10-14 24-19  
 4. 15x24 28x19 5. 3-7 22-17 6. 7-10 18-15  
 7. 11x18 17-13 8. 2-7 32-28 9. 8-11 28-24  
 10. 11-15 30-26 11. 4-8 26-22 12. 14-17 21x14  
 13. 10x26 23x14 14. 9x18 19x3 15. 26-30 24-20  
 16. 30x21 20-16 17. 12x19 3x2 18. 1-6 2x9  
 19. 5x14 27-23 20. 21-30 23-18 21. 14x23 13-9  
 22. 30-21 9-6 23. 21-17 6-2 WW

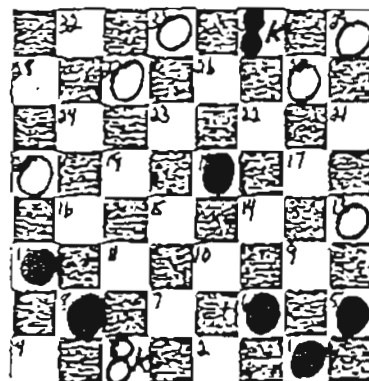

55. Wardell Moore vs Jackie B. Carr (JM) WW

1. 11-15 22-17 2. 8-11 23-19 3. 11-16 24-20  
 4. 16x23 27x11 5. 7x16 20x11 6. 10-14 17x10  
 7. 6x8 21-17 8. 12-16 28-24 9. 8-11 26-23  
 10. 16-20 24-19 11. 2-6 17-13 12. 11-15 19x10  
 13. 6x15 13x6 14. 1x10 25-22 15. 15-19 23x16  
 16. 20x11 31-27 17. 11-15 27-23 18. 4-8 32-28  
 19. 8-11 29-25 20. 5-9 28-24 21. 11-16 24-20  
 22. 15-19 20x11 23. 19x17 11-7 24. 10-15 7-2  
 25. 9-13 2-6 26. 15-19 6x24 WW

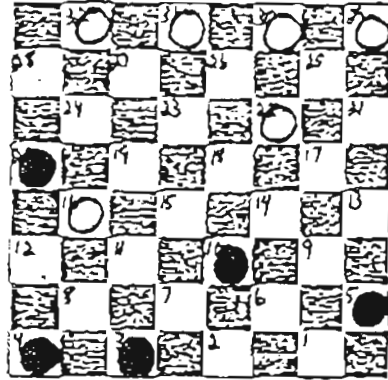
56. Lozie Goolsby vs Shervin Hanna (JM) DRAW

1. 11-15 23-19 2. 8-11 27-23 3. 11-16 24-20  
 4. 15x24 20x27 5. 4-8 22-18 6. 8-11 28-24  
 7. 16-20 24-19 8. 10-14 19-16 9. 12x19 23x16  
 10. 14x23 27x18 11. 9-14 18x9 12. 5x14 25-22  
 13. 6-10 29-25 14. 11-15 16-12 15. 20-24 22-17  
 16. 24-28 25-22 17. 7-11 17-13 18. 11-16 12x19  
 19. 15x24 22-17 20. 3-8 26-23 21. 8-11 30-26  
 22. 2-6 26-22 23. 24-27 31x24 24. 28x26 22x31  
 25. 14-18 31-26 26. 10-15 26-23 27. 18x27 32x23  
 28. 6-10 13-9 29. 1-5 17-14 30. 10x17 21x14  
 31. 15-18 23-19 32. 18-22 9-6 33. 22-25 6-2  
 34. 25-29 DRAW

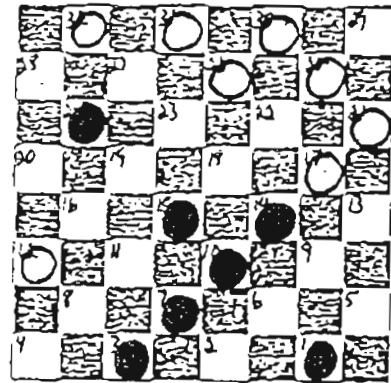
57. Therman Earnest vs B. Jovv Bumpous (JM) BW

1. 11-15 23-19 2. 8-11 22-17 3. 11-16 17-13  
 4. 16x23 26x19 5. 4-8 25-22 6. 8-11 22-17  
 7. 9-14 29-25 8. 11-16 31-26 9. 16x23 27x11  
 10. 7x16 24-20 11. 3-7 20x11 12. 7x16 28-24  
 13. 16-19 24x15 14. 10x19 17x10 15. 6x15 25-22  
 16. 19-24 26-23 17. 15-19 23x16 18. 12x19 30-26  
 19. 24-28 21-17 20. 19-24 17-14 21. 1-6 22-18  
 22. 24-27 32x23 23. 28-32 26-22 24. 6-10 14x7  
 25. 2x11 22-17 26. 11-15 18x11 27. 32x8 17-14  
 28. 8-15 13-9 29. 15-1 BW

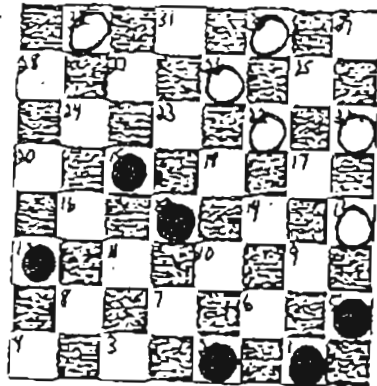
58. Therman Earnest vs Donald Jackson (JM) DRAW

1. 11-15 23-19 2. 8-11 26-23 3. 11-16 21-17  
 4. 16-20 17-13 5. 4-8 23-18 6. 8-11 19-16  
 7. 12x19 22-17 8. 15x22 24x8 9. 3x12 17x26  
 10. 10-15 25-22 11. 12-16 27-24 12. 20x27 31x24  
 13. 15-19 24x15 14. 7-10 15-11 15. 16x7 28-24  
 16. 10-15 26-23 17. 7-11 23-19 18. 6-10 13x6  
 19. 2x9 29-25 20. 9-14 30-26 21. 1-6 32-28  
 22. 5-9 24-20 23. 15x24 28x19 24. 11-15 26-23  
 25. 15x24 20x27 26. 10-15 25-21 27. 6-10 27-24  
 28. 9-13 23-19 29. 13-17 22x13 30. 15-18 19-16  
 31. 18-23 16-11 32. 23-26 11-8 33. 26-31 24-20  
 34. 10-15 8-4 DRAW

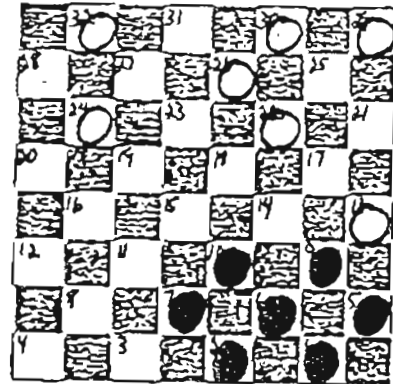

59. B. Joey Bumpous vs Robert Butler (JM) WW

1. 11-15 24-20 2. 8-11 22-17 3. 9-13 27-24  
 4. 13x22 26x17 5. 5-9 17-13 6. 9-14 23-19  
 7. 1-5 25-22 8. 5-9 29-25 9. 11-16 20x18  
 10. 14x16 22-18 11. 7-11 21-17 12. 10-15 25-22  
 13. 6-10 13x6 14. 10x1 17-13 15. 4-8 24-20  
 16. 2-7 30-25 17. 7-10 25-21 18. 1-5 21-17  
 19. 10-14 18x9 20. 5x21 13-9 21. 16-19 31-26  
 22. 15-18 22x24 23. 21-25 26-22 24. 25x18 20-16  
 25. 11x27 32x14 WW

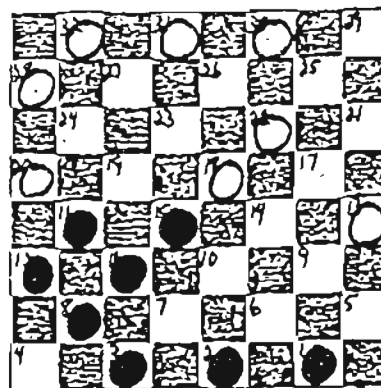
60. Lonnie Davidson vs Edward Danzv (JM) BW

1. 11-15 23-19 2. 8-11 22-17 3. 11-16 17-13  
 4. 16x23 26x19 5. 4-8 25-22 6. 8-11 22-17  
 7. 11-16 24-20 8. 15x24 20x11 9. 7x16 27x11  
 10. 10-14 17x10 11. 6x8 13x6 12. 1x10 28-24  
 13. 8-11 30-26 14. 5-9 29-25 15. 11-15 32-28  
 16. 12-16 26-23 17. 16-20 24-19 18. 15x24 28x19  
 19. 2-7 25-22 20. 7-11 22-18 21. 20-24 19x28  
 22. 10-15 18-14 23. 9x27 31x24 24. 15-18 21-17  
 25. 3-7 17-13 26. 18-22 13-9 27. 22-25 9-5  
 28. 25-30 BW

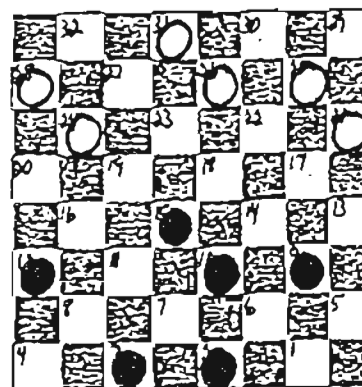
61. Joseph Wilson vs L. C. Beard (JM) BW

1. 11-15 23-19 2. 7-11 27-23 3. 11-16 24-20  
 4. 15x24 20x27 5. 8-11 22-17 6. 9-14 25-22  
 7. 16-20 17-13 8. 4-8 22-17 9. 11-16 23-19  
 10. 16x23 26x19 11. 8-11 19-16 12. 12x19 27-24  
 13. 20x27 31x8 14. 3x12 32-27 15. 14-18 30-26  
 16. 12-16 28-24 17. 10-15 17-14 18. 18x9 24-20  
 19. 16-19 27-23 20. 19-24 20x27 21. 9-14 29-25  
 22. 2-7 13-9 23. 6x13 25-22 24. 7-11 27-24  
 25. 5-9 23-19 26. 14-18 19x10 27. 18x25 21x30  
 28. 9-14 10x17 29. 13x31 BW

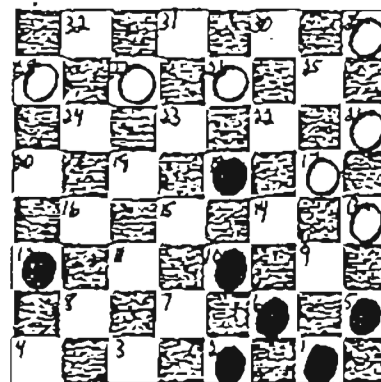
62. Larry Sealv vs McBee Smith (JM) WW

1. 11-15 23-19 2. 8-11 22-17 3. 11-16 17-13  
 4. 16x23 26x19 5. 7-11 25-22 6. 9-14 29-25  
 7. 3-8 22-17 8. 11-16 25-22 9. 16x23 27x11  
 10. 8x15 24-19 11. 15x24 28x19 12. 4-8 30-26  
 13. 8-11 26-23 14. 10-15 17x10 15. 15x24 22-17  
 16. 6x15 13-9 17. 5x14 17x28 18. 11-15 23-19  
 19. 15x24 28x19 WW

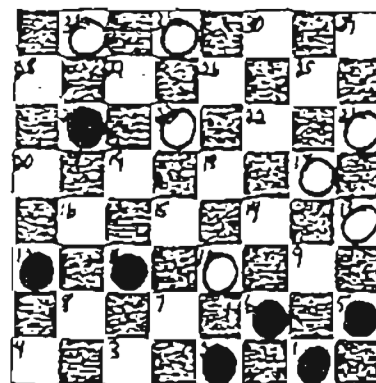

63. B. Joey Bumpous vs James Wright (JM) DRAW

1. 11-15 23-19 2. 8-11 22-17 3. 11-16 17-13  
 4. 16x23 26x19 5. 7-11 25-22 6. 11-16 29-25  
 7. 16x23 27x11 8. 3-8 32-27 9. 8x15 24-19  
 10. 15x24 27x20 11. 4-8 22-18 12. 8-11 25-22  
 13. 9-14 18x9 14. 5x14 31-27 15. 10-15 30-26  
 16. 2-7 27-24 17. 6-10 22-17 18. 15-18 26-23  
 19. 18x27 24x31 20. 11-15 28-24 21. 7-11 24-19  
 22. 15x24 20x27 23. 1-6 31-26 24. 11-15 27-24  
 25. 14-18 26-22 26. 18x25 21x30 27. 12-16 24-20  
 28. 16-19 30-26 29. 15-18 26-22 30. 18x25 17-14  
 31. 10x17 13x29 32. 6-10 29-25 33. 10-15 25-22  
 34. 19-23 20-16 35. 23-27 22-18 36. 15x22 16-11 DRAW

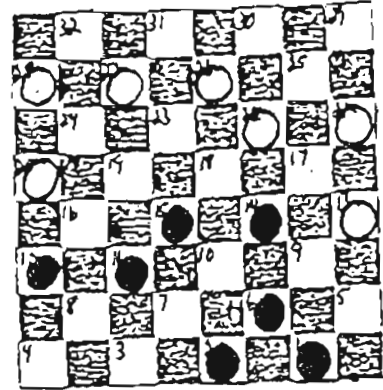
64. B. Joey Bumpous vs Donald Jackson (JM) DRAW

1. 11-15 23-19 2. 8-11 26-23 3. 9-13 21-17  
 4. 6-9 25-21 5. 11-16 24-20 6. 15x24 20x11  
 7. 7x16 27x11 8. 3-7 28-24 9. 7x16 23-18  
 10. 16-20 31-27 11. 12-16 30-25 12. 9-14 18x9  
 13. 13x6 17-13 14. 16-19 24x15 15. 10x19 21-17  
 16. 19-24 27-23 17. 24-28 23-19 18. 4-8 22-18  
 19. 8-12 25-21 20. 5-9 29-25 21. 2-7 19-15  
 22. 7-10 17-14 23. 10x19 14x5 24. 12-16 21-17  
 25. 20-24 25-22 26. 16-20 18-14 27. 19-23 14-9  
 28. 6-10 9-6 29. 24-27 6x15 30. 27-31 15-10  
 31. 23-27 32x23 32. 28-32 23-19 33. 32-28 19-15  
 34. 31-24 15-11 35. 24x6 11-8 36. 6-15 8-3  
 37. 15x29 13-9 38. 28-32 17-13 DRAW

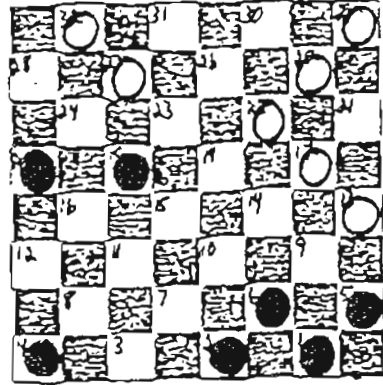
65. Donald Jackson vs B. Joey Bumpous (JM) WW

1. 11-15 23-19 2. 8-11 22-17 3. 11-16 17-13  
 4. 16x23 26x19 5. 7-11 25-22 6. 9-14 29-25  
 7. 3-8 22-17 8. 11-16 25-22 9. 16x23 27x11  
 10. 8x15 24-19 11. 15x24 28x19 12. 4-8 31-27  
 13. 8-11 27-24 14. 11-16 24-20 15. 16x23 22-18  
 16. 5-9 18x27 17. 2-7 27-23 18. 7-11 30-26  
 19. 12-16 32-27 20. 16-19 23x7 21. 10x3 17x10  
 22. 6x15 13x6 23. 1x10 27-23 24. 10-14 23-19  
 25. 15x24 20x27 26. 3-7 27-23 27. 7-10 23-19 WW

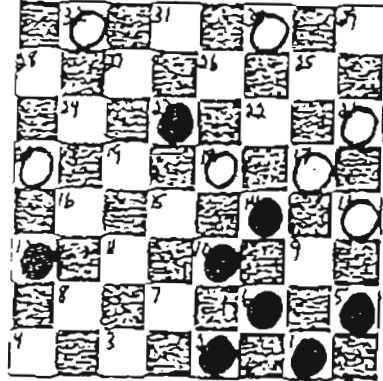
66. Chauncey Smith vs Leo Lewis (GB) BW

1. 11-15 23-19 2. 7-11 27-23 3. 11-16 24-20  
 4. 15x24 20x27 5. 16-19 23x16 6. 12x19 22-18  
 7. 9-14 18x9 8. 5x14 25-22 9. 8-11 22-17  
 10. 4-8 29-25 11. 8-12 25-22 12. 11-15 17-13  
 13. 3-7 22-17 14. 7-11 26-22 15. 11-16 22-18  
 16. 15x22 17x26 17. 10-15 21-17 18. 14x21 30-25  
 19. 21x23 27x20 20. 2-7 32-27 21. 7-11 31-26  
 22. 6-9 13x6 23. 1x10 27-24 24. 10-15 26-22  
 25. 19-23 22-17 26. 23-26 17-13 27. 26-30 13-9  
 28. 30-23 24-19 29. 23x5 19x10 30. 5-1 20-16  
 31. 12x19 BW

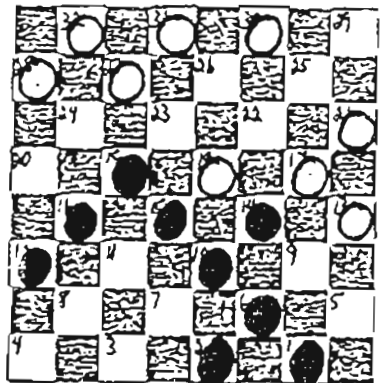

67. Leroy Steed vs Paul Haskins (GB) DRAW

1. 11-15 24-20 2. 15-19 23x16 3. 12x19 22-17  
 4. 9-14 25-22 5. 8-11 29-25 6. 4-8 27-24  
 7. 5-9 24x15 8. 11x18 22x15 9. 10x19 17x10  
 10. 6x15 25-22 11. 7-10 22-18 12. 15x22 26x17  
 13. 2-6 31-26 14. 10-14 17x10 15. 6x15 21-17  
 16. 1-6 26-23 17. 19x26 30x23 18. 6-10 17-13  
 19. 8-11 13x6 20. 10x1 28-24 21. 1-6 23-19  
 22. 6-10 19-16 23. 3-7 16-12 24. 10-14 32-27  
 25. 15-18 27-23 26. 18x27 24x31 27. 14-17 20-16  
 28. 11x20 12-8 29. 7-11 8x15 30. 20-24 15-11  
 31. 24-28 11-8 32. 28-32 8-4 DRAW

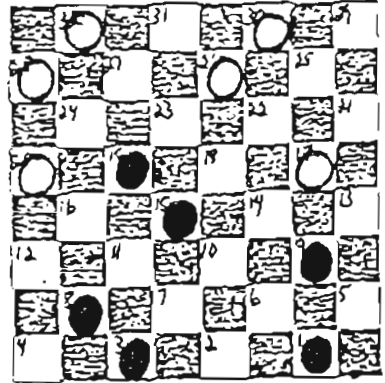
68. Alexander McNair vs C. C. Stinson (GB) DRAW

1. 11-15 23-19 2. 7-11 26-23 3. 11-16 22-17  
 4. 9-14 17-13 5. 16-20 25-22 6. 8-11 31-26  
 7. 11-16 22-17 8. 4-8 26-22 9. 8-11 22-18  
 10. 15x22 17x26 11. 3-7 19-15 12. 11x18 29-25  
 13. 5-9 24-19 14. 18-22 25x18 15. 7-11 28-24  
 16. 11-15 18x11 17. 16x7 32-28 18. 1-5 30-25  
 19. 14-18 23x14 20. 9x18 21-17 21. 18-23 27x18  
 22. 20x27 19-16 23. 12x19 26-23 24. 19x26 17-14  
 25. 10x17 13x24 26. 6-10 18-15 27. 10x19 24x15  
 28. 7-10 15x6 29. 2x9 28-24 30. 9-14 25-22  
 31. 5-9 24-19 32. 9-13 19-16 33. 14-17 22-18 DRAW

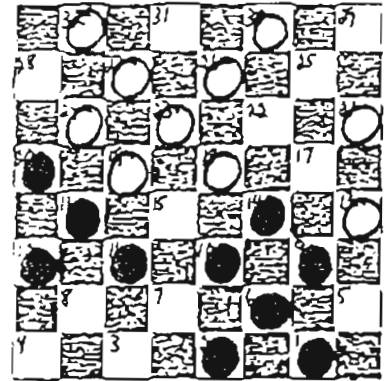
69. General Owens III vs Eddie Smith (GB) WW

1. 11-15 23-19 2. 8-11 22-17 3. 11-16 17-13  
 4. 16x23 26x19 5. 9-14 25-22 6. 7-11 27-23  
 7. 3-8 24-20 8. 15x24 20x27 9. 11-15 31-26  
 10. 6-9 13x6 11. 2x9 27-24 12. 9-13 23-18  
 13. 14x23 26x19 14. 8-11 24-20 15. 15x24 28x19  
 16. 5-9 30-26 17. 9-14 26-23 18. 4-8 29-25  
 19. 1-5 32-28 20. 11-15 23-18 WW

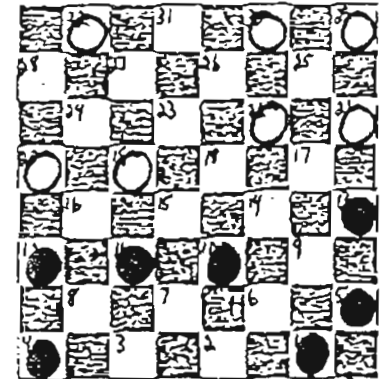
70. Eddie Smith vs General Owens III (GB) BW

1. 11-15 23-19 2. 7-11 22-17 3. 11-16 17-13  
 4. 16x23 26x19 5. 8-11 27-23 6. 9-14 25-22  
 7. 3-8 24-20 8. 15x24 20x27 9. 11-16 22-18  
 10. 16-20 18x9 11. 5x14 29-25 12. 8-11 25-22  
 13. 4-8 23-19 14. 11-15 27-23 15. 15x24 28x19  
 16. 8-11 22-18 17. 1-5 18x9 18. 5x14 30-26  
 19. 11-15 32-28 20. 15x24 28x19 21. 2-7 26-22  
 22. 20-24 19x28 23. 14-17 21x14 24. 10x19 BW

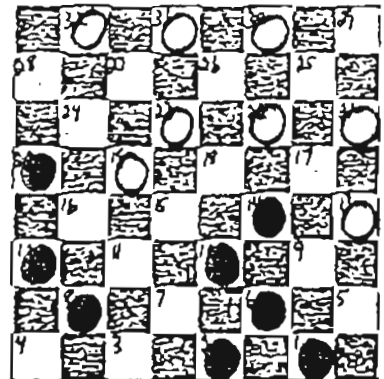

71. George Few vs Paul Haskins (GB) DRAW

1. 11-15 24-20 2. 15-19 23x16 3. 12x19 22-17  
 4. 10-14 17x10 5. 6x15 25-22 6. 1-6 22-18  
 7. 15x22 26x17 8. 6-10 17-14 9. 9x18 27-23  
 10. 19x26 31x6 11. 2x9 28-24 12. 9-14 24-19  
 13. 8-11 30-26 14. 5-9 29-25 15. 9-13 25-22  
 16. 4-8 32-27 17. 14-18 22x15 18. 11x18 26-22  
 19. 18x25 21x30 20. 8-11 27-23 21. 7-10 23-18  
 22. 10-14 18x9 23. 13x6 30-26 24. 6-10 19-16  
 25. 11-15 26-22 26. 10-14 16-12 27. 14-18 22-17  
 28. 18-23 17-14 29. 23-27 14-9 30. 27-32 9-6  
 31. 15-19 6-2 32. 32-18 2-16 DRAW

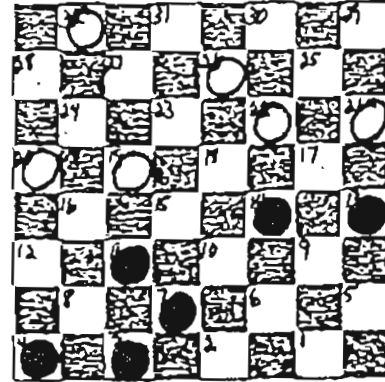
72. Harvev Glass vs Phil Goodman (BR) DRAW

1. 11-15 22-17 2. 9-14 25-22 3. 8-11 17-13  
 4. 14-17 21x14 5. 10x17 23-19 6. 17-21 19x10  
 7. 6x15 27-23 8. 4-8 23-19 9. 2-6 19x10  
 10. 6x15 24-19 11. 15x24 28x19 12. 11-16 26-23  
 13. 7-10 22-18 14. 8-11 18-14 15. 10x17 17x22  
 16. 3-7 22-18 17. 5-9 29-25 18. 7-10 31-27  
 19. 10-14 25-22 20. 9-13 18x9 21. 13x6 DRAW

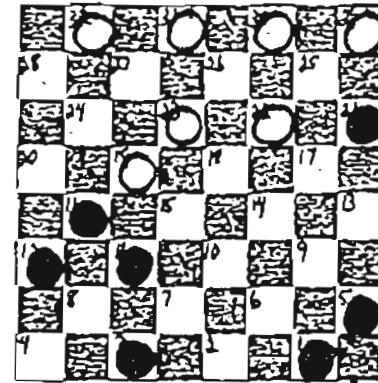
73. Othell Totten vs Cleo Washington (BR) DRAW

1. 11-15 23-19 2. 8-11 22-17 3. 11-16 17-13  
 4. 16x23 26x19 5. 9-14 24-20 6. 15x24 28x19  
 7. 7-11 25-22 8. 3-8 22-17 9. 11-16 20x11  
 10. 8x24 27x20 11. 14-18 30-26 12. 10-15 29-25  
 13. 12-16 20x11 14. 15x8 31-27 15. 8-11 25-22  
 16. 18x25 21x30 17. 4-8 26-23 18. 11-15 23-18  
 19. 15x22 17x26 20. 5-9 26-23 21. 9-14 30-25  
 22. 8-11 23-18 23. 14x23 27x18 24. 6-10 25-21  
 25. 10-15 21-17 26. 15x22 17x26 DRAW

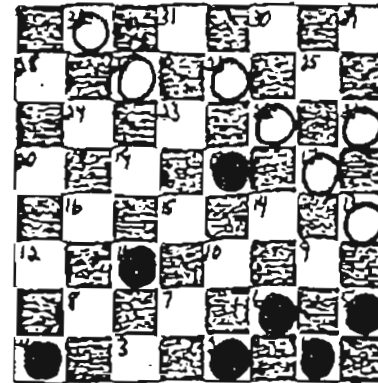
74. Joel Akin vs J. Myrick Frazier (BR) BW

1. 11-15 23-19 2. 8-11 22-17 3. 11-16 25-22  
 4. 16x23 26x19 5. 9-13 22-18 6. 15x22 17x26  
 7. 4-8 29-25 8. 8-11 25-22 9. 11-15 27-23  
 10. 6-9 19-16 11. 12x19 23x16 12. 7-11 16x14  
 13. 9x25 21-17 14. 13x22 30x21 15. 5-9 26x17  
 16. 9-13 17-14 17. 13-17 14-10 18. 15x6 21x14  
 19. 1-5 24-19 20. 6-9 31-26 21. 9x18 32-27  
 22. 5-9 28-24 23. 9-13 26-23 24. 18-22 23-18  
 25. 22x15 19x10 26. 13-17 24-19 27. 17-22 19-15  
 28. 22-25 15-11 29. 25-30 11-7 30. 2x11 10-6  
 31. 11-15 6-1 32. 15-18 1-28 33. 30-12 28-32  
 34. 18-22 27-24 35. 22-25 32-5 36. 25-29 BW

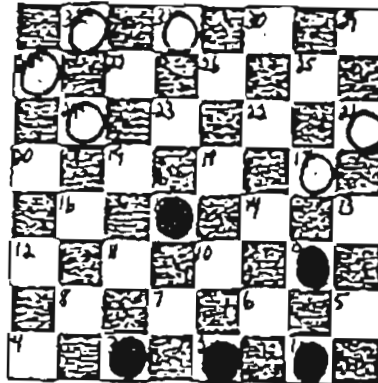



75. I. Mvrick Frazier vs Joel Akin (BR) DRAW

1. 11-15 23-19 2. 7-11 26-23 3. 11-16 24-20  
 4. 15x24 28x19 5. 3-7 20x11 6. 8x24 27x20  
 7. 12-16 20x11 8. 7x16 31-27 9. 4-8 27-24  
 10. 8-12 22-18 11. 16-19 24x15 12. 10x26 30x23  
 13. 9-14 18x9 14. 5x14 25-22 15. 12-16 32-27  
 16. 16-20 29-25 17. 6-10 22-18 18. 1-5 18x9  
 19. 5x14 23-19 20. 2-7 25-22 21. 7-11 19-16  
 22. 11-15 16-12 23. 15-19 12-8 24. 10-15 22-17  
 25. 15-18 17x10 26. 19-24 8-4 27. 24x31 4x29  
 28. 20-24 DRAW

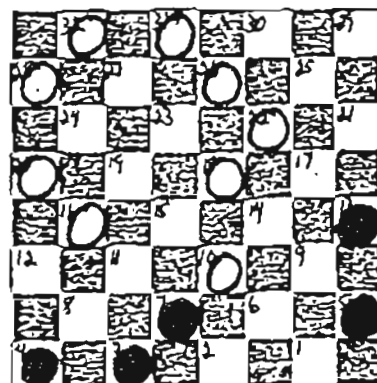
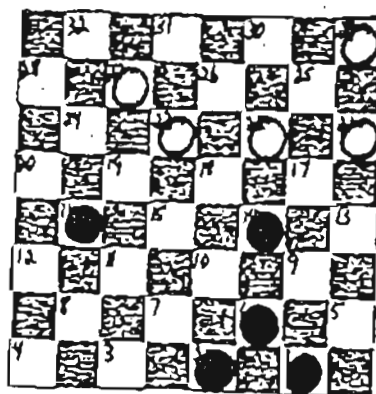

## 11-16 GAME OPENINGS

76. Al Barnett vs Opponent (TM) BW

1. 11-16 23-18 2. 16-20 24-19 3. 10-14 26-23  
 4. 8-11 22-17 5. 11-16 17x10 6. 6x22 25x18  
 7. 9-13 29-25 8. 5-9 25-22 9. 7-10 30-26  
 10. 1-5 19-15 11. 10x19 21-17 12. 9-14! 17x10  
 13. 20-24! 27x11 14. 12-16 11x20 15. 2-7 23x16  
 16. 7x30 BW

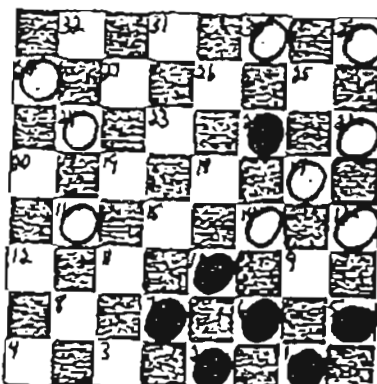
77. Al Barnett vs Opponent (TM) DRAW

1. 11-16 22-17 2. 16-19 24x15 3. 10x19 23x16  
 4. 12x19 17-13 5. 9-14 25-22 6. 8-11 22-17  
 7. 7-10 27-24 8. 11-15 32-27 9. 4-8 27-23  
 10. 8-12 23x16 11. 12x19 31-27 12. 3-7 27-23  
 13. 14-18! 23x16 14. 18-22! 26-23 15. 15-18 23x14  
 16. 10-15 17x26 17. 7-10 14x7 18. 2x27 26-23  
 19. 27x18 30-26 20. 15-19 26-22 21. 18x25 29-22  
 22. 6-9 13x6 23. 1x10 21-17 24. 5-9 22-18  
 25. 19-23 18x27 26. 9-13 17-14 27. 10x17 27-23  
 28. 17-22 23-19 DRAW

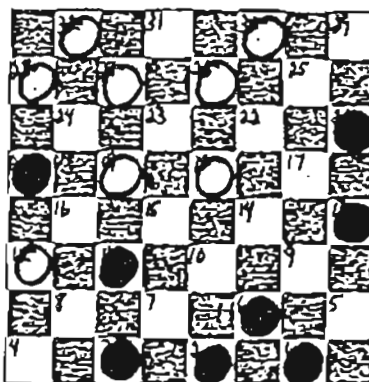
78 Al Barnett vs Opponent (TM) BW

1. 11-16 23-18 2. 16-20 24-19 3. 10-14 26-23  
 4. 8-11 22-17 5. 11-16 17x10 6. 7x14 25-22  
 7. 4-8 29-25 8. 3-7 31-26 9. 8-11 21-17  
 10. 14x21 18-14 11. 9x18 22x8 12. 12x3 19x12  
 13. 5-9 25-22 14. 7-11 22-18 15. 9-13 23-19  
 16. 21-25! 30x21 17. 13-17 21x14 18. 3-8 12x3  
 19. 2-7!! 3x10 20. 6x15 BW

79. Opponent vs Al Barnett (TM) WW

1. 11-16 22-18 2. 9-13 18-14 3. 10x17 21x14  
 4. 8-11 25-22 5. 4-8 24-19 6. 16-20 29-25  
 7. 6-9 28-24 8. 9x18 23x14 9. 2-6 25-21  
 10. 11-16 14-9! 11. 5x14 27-23!! 12. 20x25 31-27  
 13. 16x23 27x4 WW

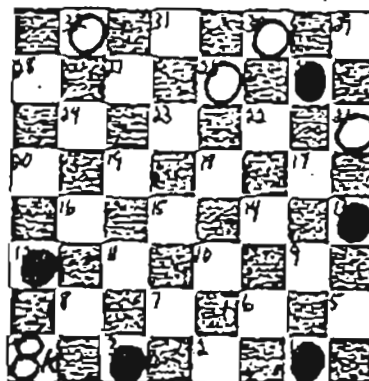

**80. Opponent vs Al Barnett (TM) WW**

1. 11-16 22-18 2. 8-11 25-22 3. 10-14 22-17  
 4. 6-10 17-13 5. 1-6 24-20 6. 3-8 29-25  
 7. 16-19 23x16 8. 12x19 18-15! 9. 11x18 27-23  
 10. 18x27 32x16 11. 7-11 16x7 12. 10x3 26-22  
 13. 3-7 22-17 14. 14-18 28-24 15. 8-12 24-19  
 16. 4-8 30-26 17. 7-11 31-27 18. 2-7 26-23!  
 19. 18-22 25x18 WW

**81. Al Barnett vs Opponent (TM) BW**

1. 11-16 22-18 2. 16-19 24x15 3. 10x19 23x16  
 4. 12x19 27-24 5. 7-10 24x15 6. 10x19 21-17  
 7. 8-11 32-27? 8. 19-23! 26x19 9. 11-15 18x11  
 10. 2-7 11x2 11. 9-13 2x9 12. 13x22!! 25x18  
 13. 5x32 BW

**82. Al Barnett vs Opponent (TM) BA**

1. 11-16 22-17 2. 8-11 17-13 3. 11-15 24-20  
 4. 15-19 20x11 5. 7x16 25-22 6. 16-20 23x16  
 7. 20x11 28-24 8. 11-15 24-20 9. 4-8 29-25  
 10. 9-14 22-17 11. 8-11 27-24 12. 15-18 24-19  
 13. 11-15 20-16 14. 15x24 16-11 15. 3-7! 32-27  
 16. 7x16 27x11 17. 18-23! 26x19 18. 10-15! 17x10  
 19. 15x24 10-7 20. 6-9 13x6 21. 1x3 11-8  
 22. 12-16 8-4 23. 24-28 25-22 24. 28-32 31-27  
 25. 32x29 30-25 26. 29x22 4x25 27. 16-19 25-18  
 28. 19-24 21-17 29. 24-28 18-32 30. 2-6 BA

**83. Al Barnett vs Opponent (TM) BW**

1. 11-16 22-18 2. 10-14 25-22 3. 16-20 22-17  
 4. 9-13 18x9 5. 13x22 26x17 6. 6x22 30-25  
 7. 5-9 22x18 8. 9-13 24-19 9. 2-6 29-25  
 10. 1-5 25-22 11. 7-10 31-26 12. 6-9 27-24  
 13. 20x27 19-15 14. 10x19 23x16 15. 12x19 32x16  
 16. 8-11! 16x7 17. 3x10 28-24 18. 10-14 26-23  
 19. 4-8 24-20 20. 8-11! 21-17 21. 14x21 23-19  
 22. 9-14 18x9 23. 5x14 19-16 24. 14-17!! 16x7  
 25. 17x26 7-2 26. 21-25!! BW

**84. Al Barnett vs Opponent (TM) BW**

1. 11-16 24-20 2. 16-19 23x16 3. 12x19 27-24  
 4. 9-14 24x15 5. 10x19 22-17 6. 6-10 26-23  
 7. 19x26 30x23 8. 8-11 28-24 9. 4-8 25-22  
 10. 8-12 31-27 11. 2-6 29-25 12. 6-9! 17-13  
 13. 11-15 13x6 14. 5-9 6x13 15. 14-17 21x14  
 16. 10x28 BW

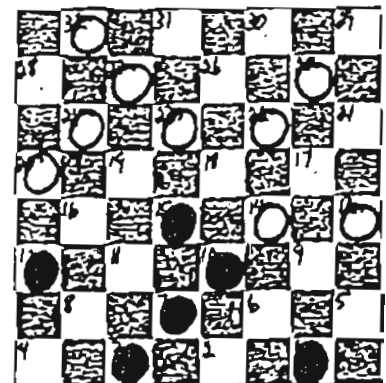
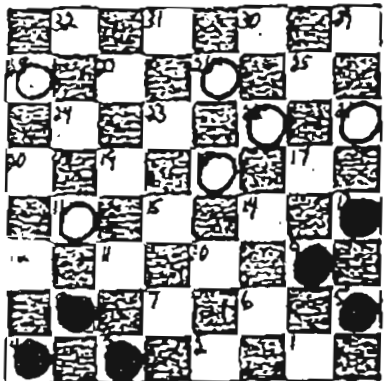
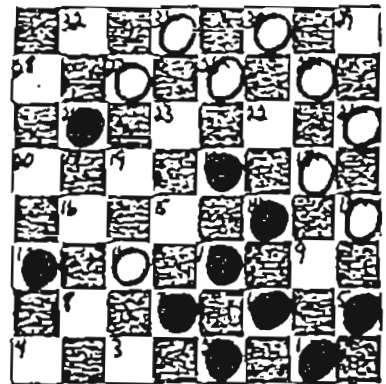
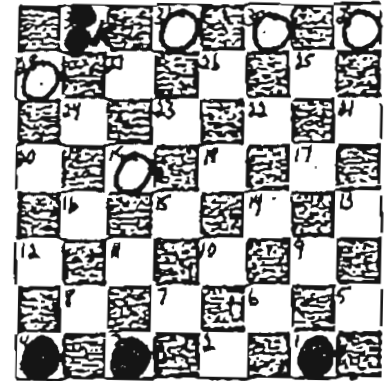
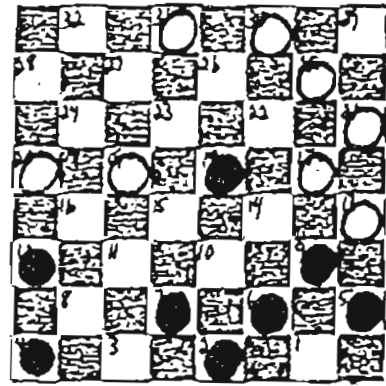

**85. Opponent vs Al Barnett (TM) WW**

1. 11-16 21-17 2. 9-13 24-20 3. 8-11 27-24  
 4. 6-9 25-21 5. 9-14 24-19 6. 10-15 19x10  
 7. 16-19 23x16 8. 12x19 32-27 9. 11-16 20x11  
 10. 7x16 10-6 11. 1x10 27-24 12. 10-15 17x10  
 13. 15x6 24x15 14. 3-7 31-27 15. 7-10 27-24  
 16. 10x19 24x15 17. 4-8 21-17 18. 2-7 17-14  
 19. 16-20 30-25 20. 8-12 15-10 21. 6x15 28-24  
 22. 20x27 26-23 23. 27x9 22-17 24. 13x22 25x2 WW

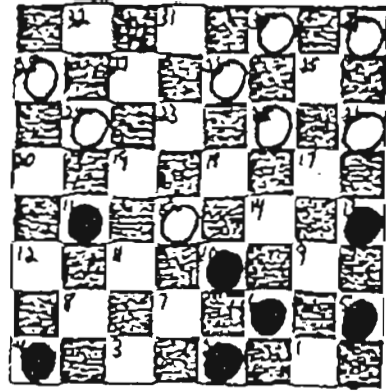
**86. Opponent vs Al Barnett (TM) WW**

1. 11-16 22-18 2. 9-13 18-14 3. 10x17 21x14  
 4. 16-20 25-22 5. 8-11 29-25 6. 4-8 25-21  
 7. 6-10 30-25 8. 10x17 21x14 9. 2-6 22-18  
 10. 6-9 25-22 11. 11-16? 22-17! 12. 13x15 26-22!!  
 13. 9x25 23-19 14. 16x23 27x4 15. 20x27 4x29 WW

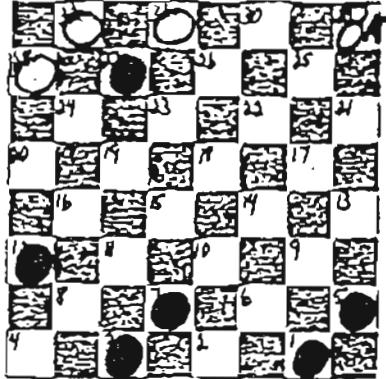
**87. Al Barnett vs Opponent (TM) BW**

1. 11-16 23-18 2. 8-11 24-20 3. 3-8 22-17  
 4. 9-14 18x9 5. 5x14 27-24 6. 14-18 17-13  
 7. 10-14 31-27 8. 11-15 20x11 9. 7x16 24-20  
 10. 6-9 20x11 11. 18-22!! BW

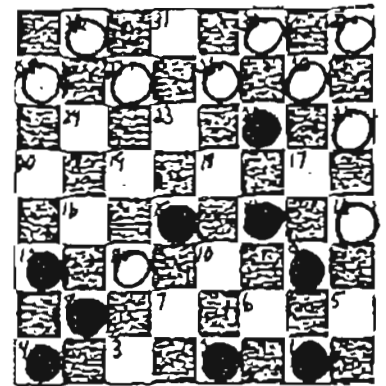
**88. Al Barnett vs Opponent (TM) BW**

1. 11-16 22-18 2. 10-14 26-22 3. 16-20 22-17  
 4. 8-11 17x10 5. 7x14 25-22 6. 4-8 30-25  
 7. 2-7? 24-19 8. 11-16 27-24! 9. 20x27 31x24  
 10. 8-11 19-15?? 11. 9-13!! 15x8 12. 14-17 21x14  
 13. 7-11 8x15 14. 16-19 23x16 15. 12x26 BW

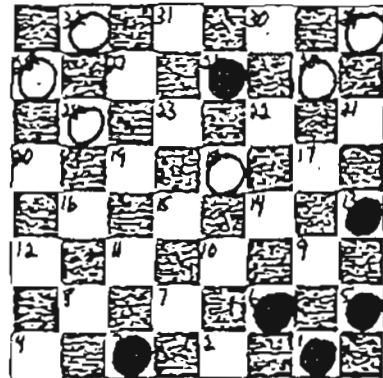
**89. Opponent vs Al Barnett (TM) WW**

1. 11-16 24-20 2. 16-19 23x16 3. 12x19 22-17  
 4. 8-11 17-13 5. 9-14 26-22 6. 11-15 27-24  
 7. 3-8 31-27 8. 7-11 22-17 9. 8-12 25-22  
 10. 4-8 30-25 11. 5-9? 20-16! 12. 11x20 22-18  
 13. 15x22 24x15 14. 10x19 17x10 15. 6x15 13x6  
 16. 2x9 25x4 WW

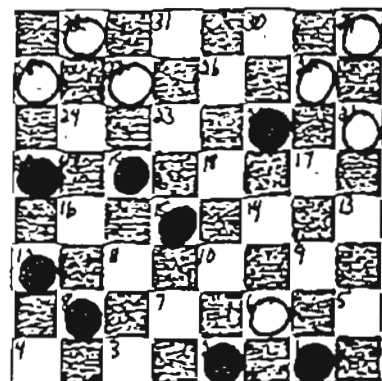

**90. Al Barnett vs Opponent (TM) BW**

1. 11-16 22-17 2. 16-19 24x15 3. 10x19 23x16
4. 12x19 17-14 5. 9x18 27-24 6. 19-23 26x19
7. 6-10 24-20 8. 5-9 28-24 9. 9-14 31-26
10. 7-11 32-28? 11. 10-15 19x17 12. 18-22 25x18
13. 11-16 20x11 14. 8x31 BW

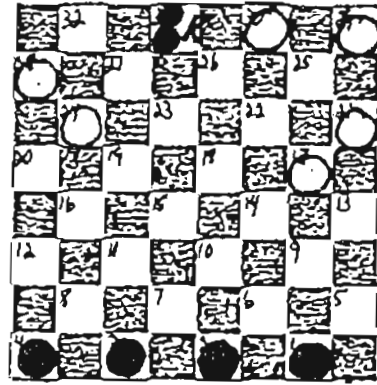
**91. Al Barnett vs Opponent (TM) BW**

1. 11-16 22-18 2. 10-14 24-20 3. 6-10 20x11
4. 8x22 26x17 5. 12-16 17-13 6. 1-6 28-24
7. 16-20 24-19 8. 4-8 25-22 9. 14-17 21x14
10. 10x26 31x22 11. 9-14 22-18 12. 6-10 18x9
13. 5x14 30-25 14. 7-11 19-16 15. 2-6! 16x7
16. 20-24 27x20 17. 6-9 13x15 18. 3x26 25-22
19. 26x17 32-27 20. 14-18 27-24 21. 8-12 24-19
22. 17-21 20-16 23. 18-23 19x26 24. 12x19 26-22
25. 19-23 29-25 26. 21x30 22-17 27. 30-21 17-13
28. 21-14 BW

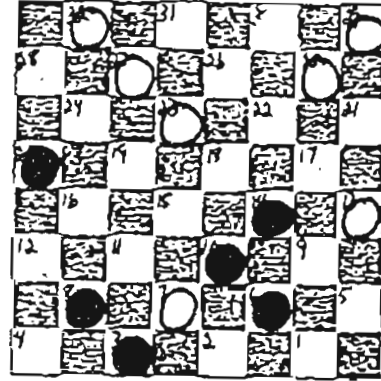
**92. Al Barnett vs Opponent (TM) BW**

1. 11-16 22-17 2. 9-14 25-22 3. 8-11 22-18
4. 16-20 18x9 5. 5x14 26-22 6. 11-15 29-25
7. 3-8 24-19 8. 15x24 28x19 9. 7-11 17-13
10. 11-15 30-26 11. 15x24 22-18 12. 12-16 18x9
13. 10-14 9x18 14. 16-19 23x16 15. 20x11 27x20
16. 11-16 20x11 17. 8x29 BW

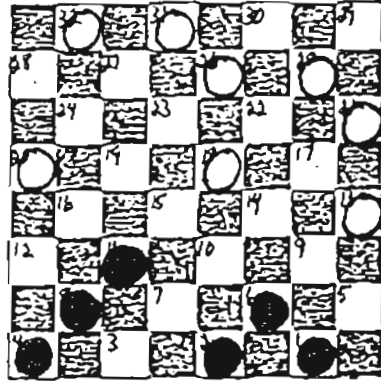
**93. Al Barnett vs Opponent (TM) BW**

1. 11-16 22-17 2. 9-14 24-19 3. 8-11 25-22
4. 11-15 17-13 5. 15x24 27x11 6. 7x16 31-27
7. 4-8 29-25 8. 16-19 23x16 9. 12x19 22-17
10. 8-12 26-23 11. 19x26 30x23 12. 12-16 28-24
13. 16-20 23-18 14. 14x23 27x18 15. 20x27 32x23
16. 10-15 18x11 17. 3-7 25-22 18. 7x16 22-18
19. 5-9 17-14 20. 1-5 21-17 21. 2-7 BW

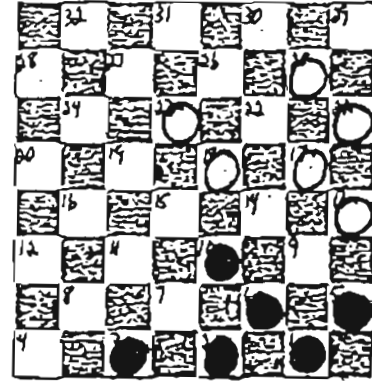
**94. Opponent vs Al Barnett (TM) WW**

1. 11-16 22-17 2. 7-11 24-20 3. 9-13 26-22
4. 6-9 27-24 5. 10-15 23-18 6. 16-19 17-14
7. 12-16 21-17 8. 2-7 30-26 9. 7-10 14x7
10. 3x10 26-23! 11. 19x26 18-14 12. 9x18 25-21
13. 18x25 21x23 14. 13x22 24-19 15. 15x24 28x3 WW

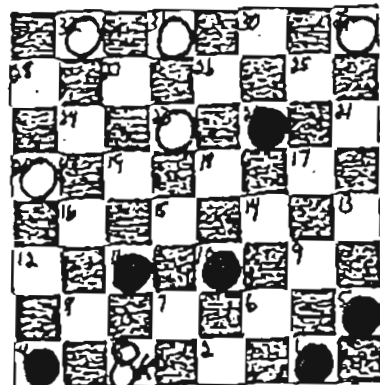

**95. Al Barnett vs Opponent (TM) BA**

1. 11-16 22-17 2. 8-11 25-22 3. 9-14 22-18
4. 4-8 18x9 5. 5x14 24-20 6. 16-19 23x16
7. 12x19 29-25 8. 6-9 17-13 9. 10-15 13x6
10. 2x9 27-23 11. 8-12 23x16 12. 12x19 31-27
13. 9-13 27-23 14. 15-18 23x16 15. 18-23 26x19
16. 11-15 19x17 17. 13x29 BA

**96. Opponent vs Al Barnett (TM) WW**

1. 11-16 22-18 2. 9-13 18-14 3. 10x17 21x14
4. 16-20 25-22 5. 8-11 29-25 6. 6-9 24-19
7. 9x18 23x14 8. 4-8 25-21 9. 11-16 27-23
10. 2-6? 14-9! 11. 5x14 28-24 12. 20x25 31-27
13. 16x23 27x4 WW

**97. Al Barnett vs Opponent (TM) BW**

1. 11-16 22-18 2. 10-14 24-19 3. 8-11 26-22
4. 16-20 22-17 5. 11-16 17x10 6. 6x22 25x18
7. 9-13 29-25 8. 4-8 30-26 9. 2-6 18-15
10. 7-10 26-22 11. 5-9 22-18 12. 10-14 25-22
13. 3-7 27-24 14. 20x27 31x24 15. 13-17!! 22x13
16. 16-20 32-27 17. 7-10 BW

**98. George Robinson vs Al Barnett (TM) DRAW '95**

1. 11-16 21-17 2. 9-13 25-21 3. 16-19 24x15
4. 10x19 23x16 5. 12x19 27-23 6. 8-11 23x16
7. 11x20 17-14 8. 4-8 30-25 9. 6-9 21-17
10. 9x18 22x15 11. 13x22 25x18 12. 7-10 15x6
13. 1x10 29-25 14. 8-11 26-22 15. 10-14 18x9
16. 5x14 25-21 17. 2-6 31-27 18. 11-15 27-24
19. 20x27 32x23 20. 3-8 28-24 21. 8-12 23-19
22. 6-10 24-20 23. 15x24 20x27 DRAW

**99. Al Barnett vs Eddie McNair (TM) BW '95**

1. 11-16 22-18 2. 10-14 26-22 3. 16-20 22-17
4. 8-11 17x10 5. 7x14 25-22 6. 9-13 18x9
7. 5x14 22-18 8. 6-9 29-25 9. 12-16 25-22
10. 11-15 18x11 11. 16x7 23-18 12. 14x23 27x18
13. 20x27 32x23 14. 7-10 28-24 15. 4-8 23-19
16. 8-11 30-25 17. 10-14 18-15 18. 11x18 22x15
19. 2-7 25-22 20. 1-5 21-17 21. 14x21 24-20
22. 7-10 15x6 23. 9x2 19-15 24. 13-17 22x13
25. 21-25 15-10 26. 5-9 13x6 27. 2x9 BW

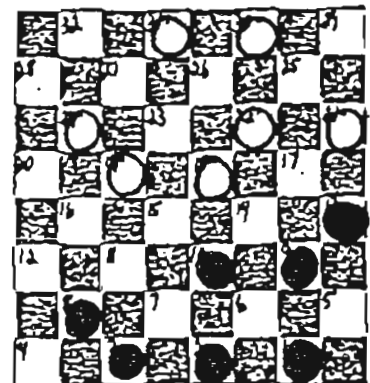
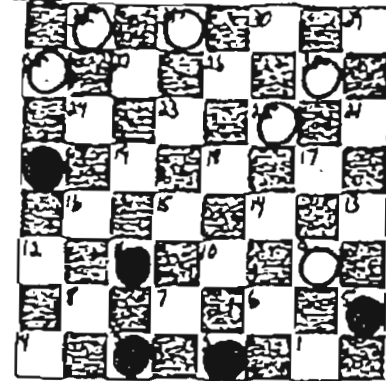
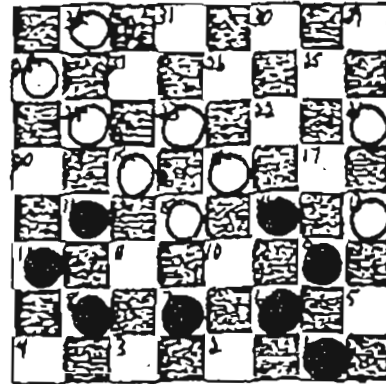
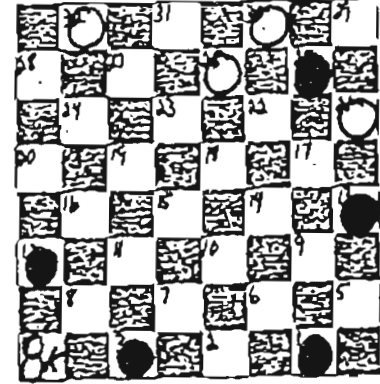
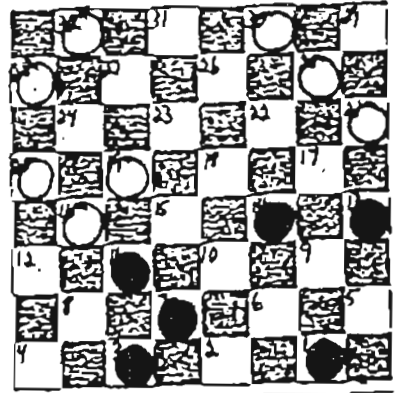

**100. Eddie McNair vs Al Barnett (TM) DRAW '95**

1. 11-16 21-17 2. 9-13 25-21 3. 16-20 17-14  
 4. 10x17 21x14 5. 8-11 29-25 6. 11-16 23-19  
 7. 16x23 27x18 8. 20x27 32x23 9. 6-9 23-19  
 10. 7-10 14x7 11. 3x10 19-15 12. 10x19 18-14  
 13. 9x18 22x24 14. 4-8 26-23 15. 1-6 25-22  
 16. 6-10 24-20 17. 8-11 28-24 18. 5-9 24-19  
 19. 9-14 22-18 20. 2-7 18x9 21. 13x6 23-18  
 22. 6-9 30-26 23. 10-14 26-23 24. 9-13 18x9  
 25. 13x6 31-26 26. 6-9 19-16 27. 12x19 23x16 D

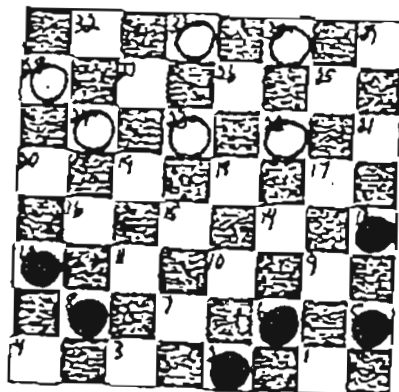
**101. Andrew Frazier vs Al Barnett (TM) DRAW '95**

1. 11-16 21-17 2. 8-11 17-14 3. 9x18 23x14  
 4. 10x17 22x13 5. 16-20 24-19 6. 11-16 26-23  
 7. 7-10 25-22 8. 4-8 22-18 9. 8-11 18-14  
 10. 10x17 13x22 11. 6-10 22-17 12. 11-15 29-25  
 13. 15x24 28x19 14. 2-6 25-22 15. 10-15 19x10  
 16. 6x15 23-18 17. 5-9 18x11 18. 16x7 17-13  
 19. 9-14 22-18 20. 14x23 27x18 21. 7-10 31-27  
 22. 3-7 13-9 23. 10-14 9-5 24. 14x23 27x18  
 25. 7-10 32-28 26. 12-16 30-26 27. 16-19 26-22  
 28. 20-24 18-15 29. 10-14 15-11 30. 24-27 11-8  
 31. 27-31 8-4 32. 31x13 4-8 33. 19-23 28-24  
 34. 23-26 24-19 35. 26-31 19-16 36. 31-24 16-12 D

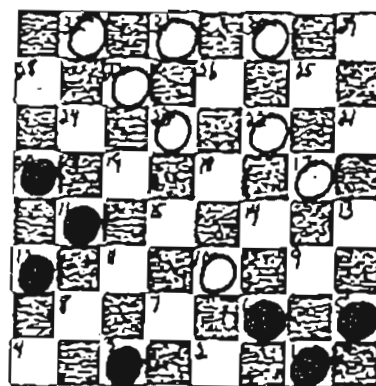
**102. Al Barnett vs James E. Garrett (TM) DRAW '95**

1. 11-16 24-19 2. 8-11 22-17 3. 10-15 19x10  
 4. 6x15 17-14 5. 9x18 23x14 6. 4-8 25-22  
 7. 2-6 22-17 8. 6-9 26-23 9. 9x18 23x14  
 10. 7-10 14x7 11. 11x2 29-25 12. 8-11 25-22  
 13. 2-6 17-13 14. 3-7 21-17 15. 5-9 22-18  
 16. 15x22 17x26 17. 11-15 28-24 18. 16-20 24-19  
 19. 15x24 32-28 20. 7-11 28x19 21. 9-14 27-23  
 22. 6-9 13x6 23. 1x10 19-16 24. 12x19 23x7  
 25. 10x3 31-27 26. 3-7 26-23 27. 7-10 23-19 DRAW

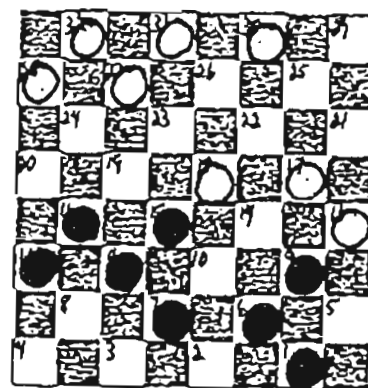
**103. Al Barnett vs Eddie Dillion (TM) BW '95**

1. 11-16 24-19 2. 8-11 22-18 3. 4-8 18-14  
 4. 9x18 23x14 5. 16x23 27x18 6. 10x17 21x14  
 7. 12-16 28-24 8. 8-12 26-23 9. 7-10 14x7  
 10. 3x10 25-22 11. 16-20 29-25 12. 20x27 31x24  
 13. 5-9 23-19 14. 11-16 18-15 15. 16x23 15-11  
 16. 9-14 24-20 17. 1-5 20-16 18. 12x19 11-8  
 19. 23-27 32x16 20. 14-18 22x15 21. 10x3 BW

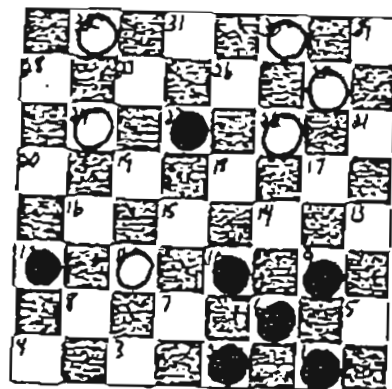

104. Parmalee McClammy vs Al Barnett (TM) WW '95

1. 11-16 21-17 2. 9-13 25-21 3. 6-9 29-25  
 4. 9-14 23-18 5. 14x23 27x18 6. 10-14 18x9  
 7. 13x6 22-18 8. 16-20 32-27 9. 8-11 25-22  
 10. 11-16 26-23 11. 7-10 24-19 12. 4-8 30-26  
 13. 3-7 17-14 14. 10x17 21x14 15. 6-9 22-17  
 16. 8-11 17-13 17. 2-6 19-15 18. 6-10 15x6  
 19. 1x17 13x6 20. 17-21 26-22 21. 7-10 6x8  
 22. 12x3 28-24 23. 5-9 24-19 24. 9-13 19x12  
 25. 13-17 22x13 26. 21-25 31-26 27. 25-29 26-22  
 28. 3-7 13-9 29. 7-10 6-9 30. 10x1 12-8  
 31. 1-6 8-3 WW

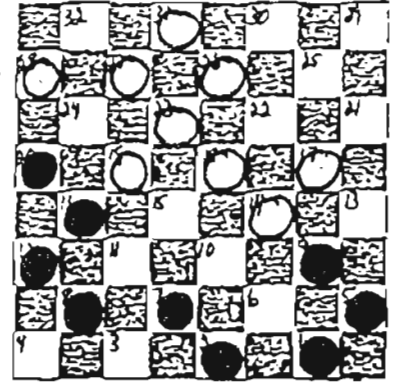
105. Elton Williams vs Calvin Monroe (TM) DRAW

1. 11-16 22-17 2. 16-19 24x15 3. 10x19 23x16  
 4. 12x19 27-24 5. 7-10 24x15 6. 10x19 25-22  
 7. 8-11 17-13 8. 9-14 22-17 9. 4-8 17x10  
 10. 6x15 21-17 11. 3-7 29-25 12. 1-6 25-21  
 13. 11-16 32-27 14. 8-12 17-14 15. 16-20 21-17  
 16. 12-16 13-9 17. 6x22 26x17 18. 2-6 17-13  
 19. 15-18 14x23 20. 19x26 31x22 21. 16-19 22-17  
 22. 20-24 27x20 23. 5-9 20-16 24. 19x12 28-24  
 25. 12-16 30-26 26. 7-10 26-22 27. 16-20 DRAW

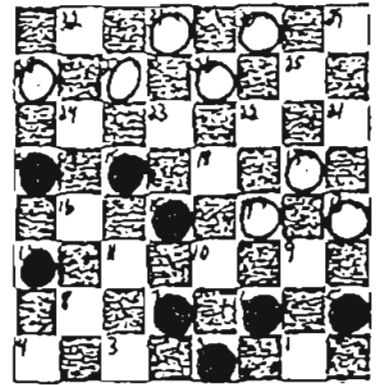
106. Calvin Monroe vs Melvin Martin (TM) DRAW

1. 11-16 22-17 2. 9-14 25-22 3. 8-11 22-18  
 4. 4-8 18x9 5. 5x14 24-20 6. 16-19 23x16  
 7. 12x19 29-25 8. 6-9 17-13 9. 10-15 13x6  
 10. 2x9 25-22 11. 14-18 21-17 12. 18x25 30x21  
 13. 9-13 17-14 14. 13-17 27-23 15. 17x10 23x16  
 16. 8-12 32-27 17. 12x19 27-23 18. 3-8 23x16  
 19. 8-12 31-27 20. 12x19 27-23 21. 10-14 23x16  
 22. 7-10 16x7 23. 10x3 28-24 24. 3-8 24-19  
 25. 15x24 20x27 26. 8-11 26-22 27. 11-15 27-23  
 28. 1-6 22-17 29. 6-10 17-13 30. 15-18 23-19  
 31. 18-22 19-16 32. 22-26 16-11 DRAW

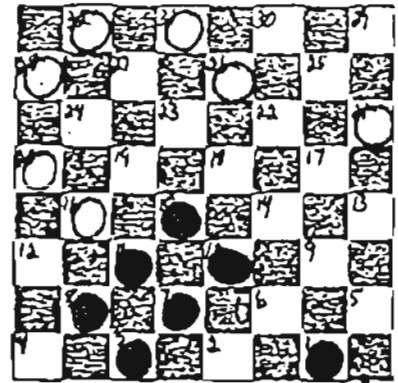
107. Calvin Monroe vs Henry Stokes (TM) DRAW

1. 11-16 24-20 2. 16-19 23x16 3. 12x19 22-17  
 4. 9-14 25-22 5. 8-11 17-13 6. 14-17 21x14  
 7. 10x17 27-23 8. 11-16 20x11 9. 7x16 22-18  
 10. 17-21 29-25 11. 4-8 32-27 12. 8-12 25-22  
 13. 3-7 13-9 14. 5x14 18x9 15. 6x13 27-24  
 16. 2-6 24x15 DRAW

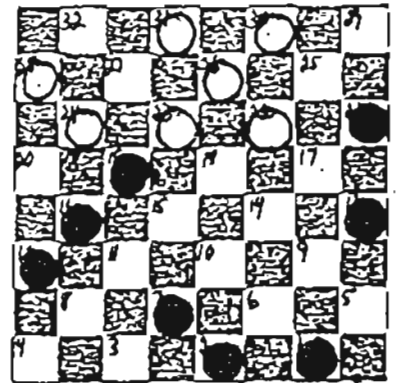

108. Henry Stokes vs Calvin Monroe (TM) DRAW

1. 11-16 22-17 2. 9-14 24-19 3. 8-11 17-13  
 4. 16-20 25-22 5. 11-15 29-25 6. 15x24 28x19  
 7. 14-17 21x14 8. 10x17 25-21 9. 4-8 21x14  
 10. 6-9 13x6 11. 2x25 30x21 12. 8-11 23-18  
 13. 11-16 27-23 14. 5-9 21-17 15. 9-13 19-15  
 16. 13x22 26x17 17. 7-11 15x8 18. 16-19 23x16  
 19. 20x4 18-14 20. 3-7 14-9 21. 12-16 17-14  
 22. 16-19 9-5 23. 19-23 14-9 24. 7-11 32-28  
 25. 11-15 9-6 26. 1x10 5-1 27. 4-8 28-24  
 28. 23-27 DRAW

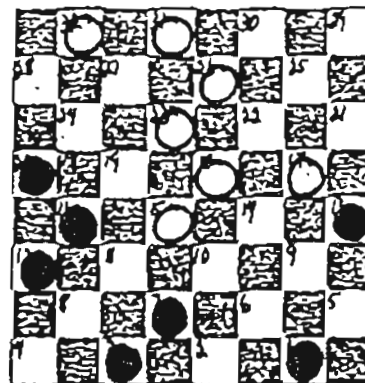
109. Elton Williams vs Charles Thompson (TM) DRAW

1. 11-16 22-18 2. 10-14 25-22 3. 16-20 22-17  
 4. 8-11 17x10 5. 7x14 24-19 6. 11-16 26-22  
 7. 6-10 18-15 8. 1-6 23-18 9. 14x23 27x18  
 10. 16x14 22-17 11. 10x19 17x1 12. 3-7 1x24  
 13. 20x27 32x23 14. 7-10 29-25 15. 4-8 25-22  
 16. 9-14 28-24 17. 8-11 30-26 18. 5-9 22-17  
 19. 2-7 17-13 20. 11-15 13x6 21. 10x1 26-22  
 22. 1-6 31-27 23. 12-16 24-20 24. 7-11 27-24  
 25. 6-10 22-17 DRAW

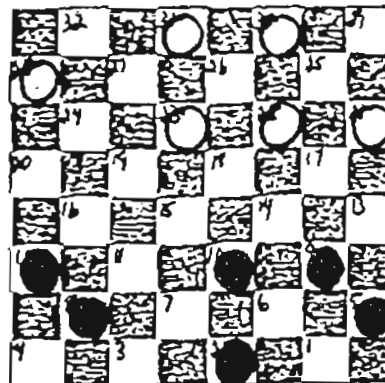
110. Vincent Dean vs Elton Williams (TM) WW

1. 11-16 21-17 2. 9-13 23-18 3. 7-11 25-21  
 4. 3-7 17-14 5. 10x17 21x14 6. 16-19 24x15  
 7. 6-10 15x6 8. 1x17 28-24 9. 12-16 18-15  
 10. 11x25 30x14 11. 16-19 24x15 12. 7-10 15x6  
 13. 2x18 29-25 14. 5-9 26-22 15. 8-11 22x8  
 16. 4x11 WW

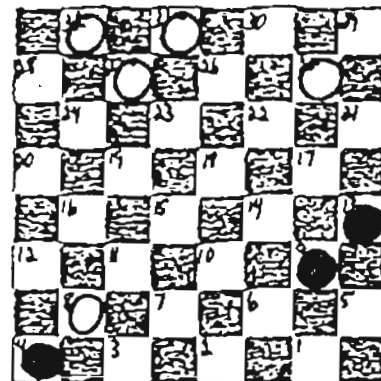
111. Timothy Irving vs Neil Wright (TM) BW

1. 11-16 24-19 2. 8-11 22-17 3. 9-14 25-22  
 4. 16-20 17-13 5. 4-8 22-18 6. 11-16 18x9  
 7. 5x14 29-25 8. 8-11 25-22 9. 11-15 22-18  
 10. 15x22 26x17 11. 7-11 23-18 12. 16x23 18x9  
 13. 11-16 27x18 14. 20-24 28x19 15. 16x5 17-14  
 16. 10x17 13x22 17. 6-10 30-26 18. 12-16 22-18  
 19. 5-9 26-23 20. 1-5 31-27 21. 10-14 27-24  
 22. 16-20 24-19 23. 2-7 32-27 24. 3-8 19-15  
 25. 9-13 18x9 26. 13x6 21-17 27. 7-10 23-19  
 28. 5-9 BW

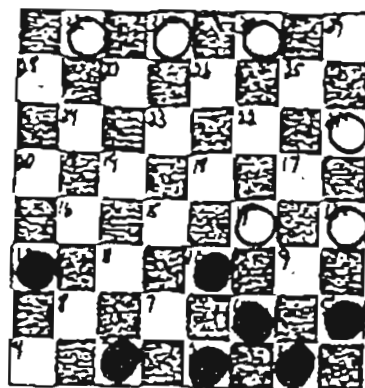



**138. Jackie B. Carr vs Wardell Moore (M) BW**

1. 11-16 22-17 2. 9-13 17-14 3. 10x17 21x14  
 4. 16-20 25-22 5. 8-11 29-25 6. 11-16 25-21  
 7. 16-19 23x16 8. 12x19 24x15 9. 6-10 15x6  
 10. 2x25 21-17 11. 13x22 30-21 12. 5-9 26x17  
 13. 9-13 17-14 14. 13-17 14-9 15. 17-22 27-24  
 16. 20x27 32x23 17. 4-8 23-19 18. 8-11 9-5  
 19. 11-15 19x10 20. 7x14 BW

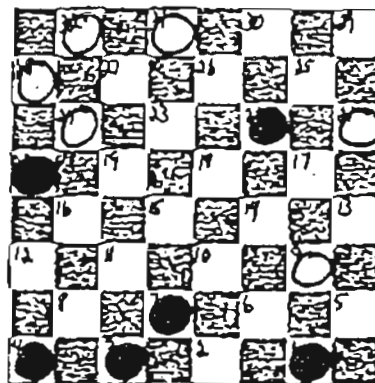
**139. Shervin Hanna vs Lozie Goolsby (JM) DRAW**

1. 11-16 24-19 2. 8-11 22-17 3. 9-14 17-13  
 4. 4-8 25-22 5. 16-20 22-18 6. 11-16 18x9  
 7. 5x14 26-22 8. 14-17 21x14 9. 10x26 31x22  
 10. 6-9 13x6 11. 2x9 29-25 12. 9-13 22-18  
 13. 7-10 25-21 14. 10-14 18x9 15. 13x6 30-26  
 16. 6-10 26-22 17. 8-11 22-18 18. 11-15 18x11  
 19. 16x7 23-18 20. 3-8 21-17 21. 1-6 17-13  
 22. 8-11 18-14 23. 10x17 13x22 24. 11-16 22-17  
 25. 16x23 27x18 26. 12-16 17-13 27. 16-19 18-14  
 28. 19-23 14-9 29. 23-26 9x11 30. 26-30 31-27  
 31. 30-25 11-7 32. 25-18 7-3 33. 18x32 3-8  
 34. 32-23 8-29 35. 23-30 DRAW

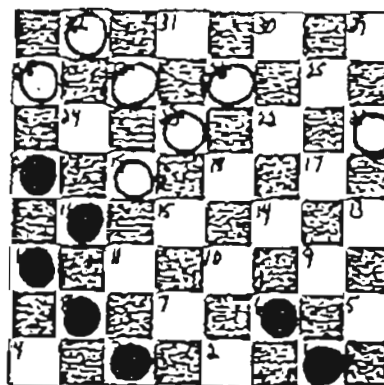
**140. Alexander Brown vs Edward Danzy (JM) DRAW**

1. 11-16 22-17 2. 9-14 24-19 3. 8-11 25-22  
 4. 4-8 17-13 5. 14-17 21x14 6. 10x17 27-24  
 7. 6-9 13x6 8. 1x10 22x13 9. 5-9 13x15  
 10. 11x20 28-24 11. 16x23 26x19 12. 20x27 32x23  
 13. 8-11 30-26 14. 7-10 23-18 15. 3-7 26-23  
 16. 11-15 18x11 17. 7x16 29-25 18. 2-6 31-26  
 19. 6-9 25-21 20. 9-13 26-22 21. 10-14 19-15  
 22. 14-18 23x14 23. 16-20 15-11 24. 20-24 11-7  
 25. 24-27 7-2 26. 27-32 22-18 DRAW

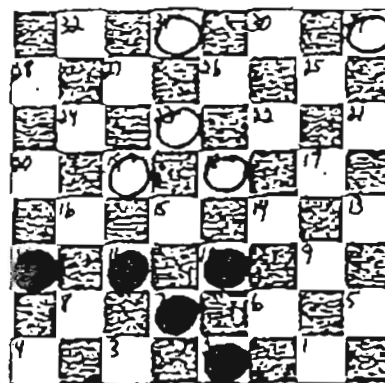
**141. Edward Danzy vs Lonnie Davidson (JM) DRAW**

1. 11-16 22-18 2. 10-14 25-22 3. 7-10 22-17  
 4. 9-13 18x9 5. 13x22 26x17 6. 6x22 23-19  
 7. 16x23 27x25 8. 12-16 25-22 9. 8-11 21-17  
 10. 11-15 31-26 11. 5-9 17-13 12. 16-19 13x6  
 13. 2x9 32-27 14. 4-8 27-23 15. 8-12 23x16  
 16. 12x19 22-17 17. 9-14 17-13 18. 14-18 26-22  
 19. 18x25 29x22 20. 10-14 13-9 21. 14x5 22-18  
 22. 15x22 24x15 23. 5-9 15-10 24. 9-13 28-24  
 25. 13-17 24-19 26. 17-21 19-16 27. 22-25 16-11  
 28. 25-29 11-7 29. 29-22 7-2 30. 22-13 2-11  
 31. 13-6 11-29 DRAW

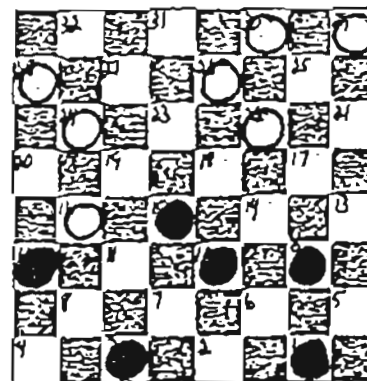

142. Wayne Lockheart vs Joev B. Bumpous (JM) DRAW

1. 11-16 22-18 2. 10-14 25-22 3. 16-20 22-17  
 4. 8-11 17x10 5. 7x14 26-22 6. 4-8 30-25  
 7. 11-16 22-17 8. 8-11 17x10 9. 6x22 25x18  
 10. 11-15 18x11 11. 16x7 23-18 12. 12-16 29-25  
 13. 7-11 27-23 14. 20x27 31x24 15. 16-20 32-27  
 16. 9-14 18x9 17. 5x14 24-19 18. 2-7 25-22  
 19. 7-10 19-16 20. 11-15 16-12 21. 15-19 23x16  
 22. 20x11 27-23 23. 1-5 22-17 24. 5-9 17-13  
 25. 11-15 13x6 26. 10x1 23-19 27. 15x24 28x19  
 28. 14-18 21-17 29. 1-6 19-16 30. 18-23 16-11  
 31. 23-27 DRAW

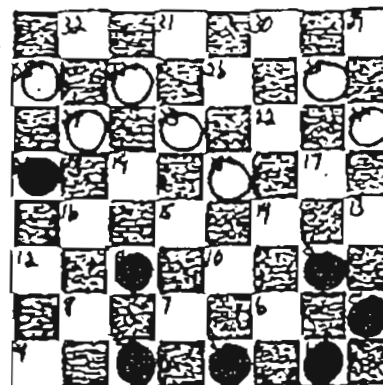
143. McBee Smith vs Larry Sealy (JM) DRAW

1. 11-16 24-20 2. 16-19 23x16 3. 12x19 22-17  
 4. 8-11 17-13 5. 4-8 25-22 6. 8-12 22-17  
 7. 11-16 20x11 8. 7x16 26-22 9. 3-8 29-25  
 10. 10-15 27-24 11. 16-20 31-26 12. 20x27 32x16  
 13. 12x19 26-23 14. 19x26 22x31 15. 15-19 31-27  
 16. 9-14 17x10 17. 6x15 27-23 18. 19x26 30x23  
 19. 5-9 13x6 20. 1x10 23-19 21. 15x24 28x19  
 22. 8-11 25-22 23. 2-6 22-18 24. 6-9 21-17  
 25. 9-13 18-14 DRAW

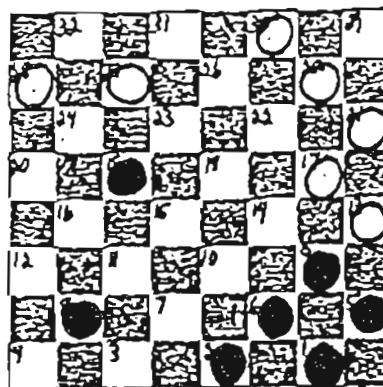
144. Leo Lewis vs Chauncey Smith (GB) WW

1. 11-16 22-18 2. 10-14 26-22 3. 6-10 22-17  
 4. 9-13 18x9 5. 13x6 17-14 6. 10x17 21x14  
 7. 6-9 23-18 8. 8-11 27-23 9. 16-20 24-19  
 10. 11-16 32-27 11. 1-6 25-22 12. 4-8 29-25  
 13. 8-11 27-24 14. 20x27 23x32 15. 16x23 18x27  
 16. 9x18 22x8 17. 7-11 8x15 18. 3-7 28-24  
 19. 5-9 24-19 20. 9-14 27-24 21. 14-17 32-27  
 22. 6-9 27-23 23. 2-6 15-11 24. 7x16 24-20  
 25. 6-10 20x11 26. 9-14 25-22 27. 17x26 31x22 WW

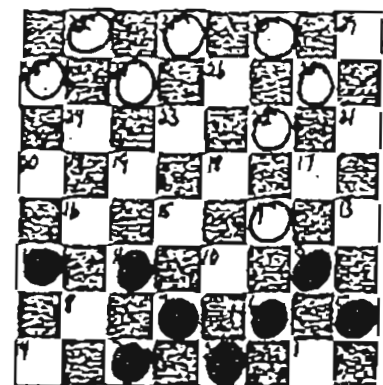
145. C. C. Stinson vs Alexander McNair (GB) DRAW

1. 11-16 22-18 2. 10-14 24-20 3. 6-10 20x11  
 4. 8x22 25x18 5. 12-16 29-25 6. 9-13 18x9  
 7. 13x6 25-22 8. 4-8 28-24 9. 16-20 22-18  
 10. 8-11 24-19 11. 10-14 18x9 12. 5x14 26-22  
 13. 6-9 22-18 14. 9-13 18x9 15. 13x6 30-25  
 16. 6-10 23-18 17. 10-14 18x9 18. 11-15 19x10  
 19. 7x5 25-22 20. 2-7 27-23 21. 1-6 32-27  
 22. 5-9 31-26 23. 9-13 23-19 24. 6-9 22-18  
 25. 7-10 18-15 26. 3-7 15x6 27. 9x2 27-23  
 28. 7-10 23-18 29. 10-14 18x9 30. 13x6 26-22  
 31. 6-9 22-18 32. 2-6 DRAW

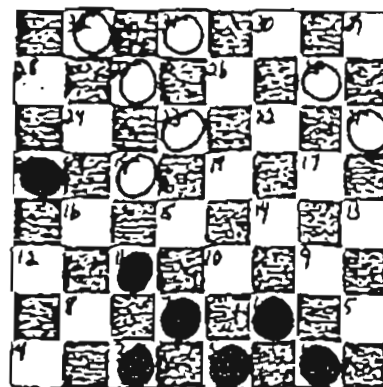

146. Willie Robinson vs Leo Lewis (GB) BW

1. 11-16 22-18 2. 8-11 25-22 3. 16-20 22-17  
 4. 10-15 17-14 5. 15x22 26x17 6. 9x18 23x14  
 7. 11-16 29-25 8. 4-8 30-26 9. 8-11 26-23  
 10. 6-9 23-18 11. 9-13 25-22 12. 7-10 14x7  
 13. 3x10 18-14 14. 2-7 24-19 15. 16x23 27x18  
 16. 1-6 32-27 17. 6-9 27-23 18. 10-15 23-19  
 19. 15x24 28x19 20. 11-16 19-15 21. 7-11 15x8  
 22. 12x3 14-10 23. 9-14 18x9 24. 5x7 17-14  
 25. 7-10 14x7 26. 3x10 22-18 27. 10-14 18x9  
 28. 13x6 31-26 29. 20-24 26-23 30. 24-28 23-18  
 31. 28-32 BW

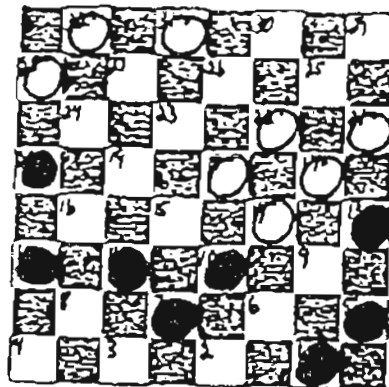
147. Paul Haskins vs George Few (GB) WW

1. 11-16 22-18 2. 9-13 24-20 3. 6-9 20x11  
 4. 8x22 26x17 5. 13x22 25x22 6. 9-13 29-25  
 7. 12-16 31-26 8. 13-17 21x14 9. 10x17 25-21  
 10. 2-6 21x14 11. 6-9 28-24 12. 16-20 24-19  
 13. 1-6 30-25 14. 4-8 32-28 15. 8-12 25-21  
 16. 3-8 27-24 17. 20x27 23x32 18. 9-13 18-15  
 19. 8-11 15x8 20. 12x3 19-15 21. 7-10 14x7  
 22. 3x19 32-27 23. 6-10 27-23 WW

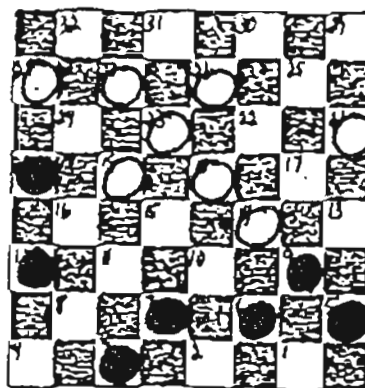
148. Grover Kennedy vs Robert Tucker (GB) DRAW

1. 11-16 24-20 2. 9-13 20x11 3. 7x16 22-18  
 4. 16-20 28-24 5. 12-16 18-14 6. 10x17 21x14  
 7. 8-12 24-19 8. 6-10 14x7 9. 3x10 25-22  
 10. 4-8 32-28 11. 5-9 22-18 12. 9-14 18x9  
 13. 13x6 26-22 14. 6-9 30-25 15. 9-13 25-21  
 16. 8-11 22-18 17. 11-15 18x11 18. 16x7 23-18  
 19. 10-14 18x9 20. 13x6 19-15 21. 7-11 15x8  
 22. 12x3 27-23 23. 3-7 23-19 24. 6-10 29-25  
 25. 7-11 25-22 DRAW

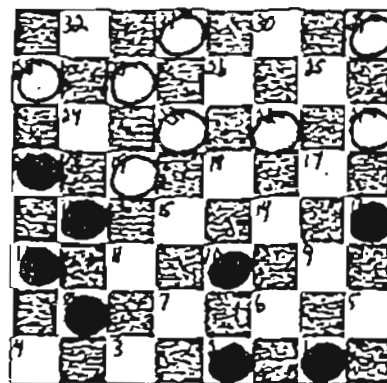
149. Timothy Moore vs George Evans (BR) DRAW

1. 11-16 22-18 2. 8-11 25-22 3. 4-8 29-25  
 4. 16-19 24x15 5. 10x19 23x16 6. 12x19 18-14  
 7. 9x18 22x24 8. 11-15 25-22 9. 8-11 21-17  
 10. 3-8 17-14 11. 15-19 24x15 12. 11x9 28-24  
 13. 7-10 22-18 14. 9-14 18x9 15. 5x14 24-19  
 16. 2-7 27-23 17. 14-18 23x14 18. 10x17 26-22  
 19. 17x26 31x22 20. 6-10 32-27 21. 7-11 27-23  
 22. 1-6 30-26 23. 10-14 22-18 24. 6-9 19-15  
 25. 9-13 18x9 26. 11x27 9-6 27. 27-31 26-23  
 28. 31-22 6-1 29. 13-17 1-6 DRAW

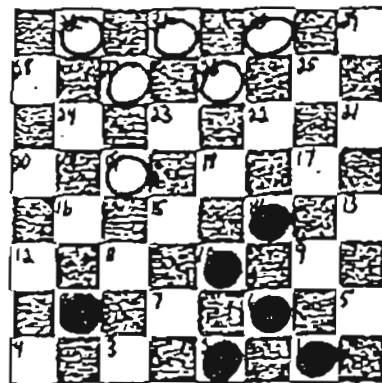

150. Rev. Jasper Williams vs Arzell Lester (BR) WW

1. 11-16 24-19 2. 8-11 22-17 3. 16-20 25-22  
 4. 9-14 19-16 5. 12x19 23x16 6. 6-9 26-23  
 7. 11-15 16-12 8. 14-18 23x14 9. 9x25 29x22  
 10. 5-9 27-24 11. 20x27 31x24 12. 1-5 30-26  
 13. 7-11 32-27 14. 2-6 24-20 15. 9-13 26-23  
 16. 3-8 12x3 17. 9-13 3x14 18. 9x25 21x30  
 19. 13x22 30-26 20. 22x24 28x10 21. 5-9 23-19  
 22. 4-8 19-16 23. 11-15 10x19 24. 8-12 16-11  
 25. 9-14 11-7 26. 14-18 7-3 27. 18-22 3-14  
 28. 22-26 14-32 29. 12-16 19x12 30. 26-30 12-8  
 31. 30-12 8-4 32. 12-3 32-23 33. 3-10 23-30  
 34. 10-14 20-16 35. 14-7 16-12 36. 7-10 4-18  
 37. 10-24 30-23 38. 24-10 23-32 39. 10-17 32-28  
 40. 17-7 28-19 41. 7-20 4-8 42. 20-7 18-23  
 43. 7-21 8-4 44. 21-7 4-22 45. 7-2 19-10  
 46. 2-20 10-17 WW

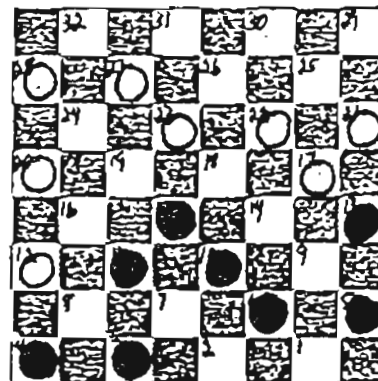
151. Arzell Lester vs Rev. Jasper Williams (BR) DRAW

1. 11-16 22-18 2. 10-14 24-20 3. 6-10 20x11  
 4. 8x22 26x17 5. 9-13 28-24 6. 13x22 25x9  
 7. 5x14 29-25 8. 4-8 23-18 9. 14x23 27x18  
 10. 8-11 18-14 11. 10x17 21x14 12. 7-10 14x16  
 13. 12x28 25-22 14. 3-7 22-18 15. 7-10 31-26  
 16. 2-7 26-23 17. 1-5 23-19 18. 7-11 30-26  
 19. 5-9 18-15 20. 11x18 19-16 DRAW

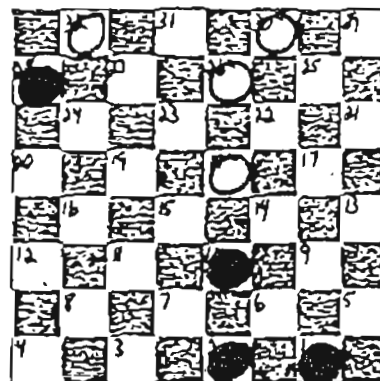
152. Phil Goodman vs Harvey Glass (BR) DRAW

1. 11-16 24-19 2. 8-11 22-18 3. 4-8 25-22  
 4. 10-15 19x10 5. 6x15 29-25 6. 1-6 18-14  
 7. 9x18 23x14 8. 7-10 14x7 9. 3x10 22-17  
 10. 5-9 25-22 11. 9-14 26-23 12. 15-18 22x15  
 13. 11x18 28-24 14. 6-9 17-13 15. 18-22 13x15  
 16. 14-17 21x14 17. 16-19 23x16 18. 12x17 24-19  
 19. 17-21 27-23 20. 22-25 23-18 DRAW

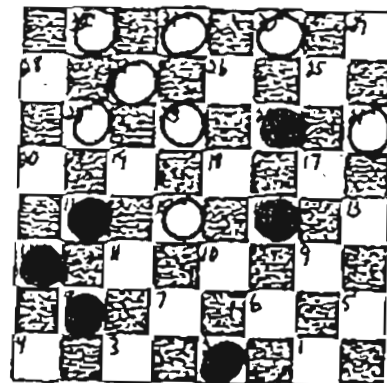
153. James Lindsey vs Clarence Lindsey (BR) WW

1. 11-16 23-18 2. 7-11 24-20 3. 9-14 18x9  
 4. 6x13 26-23 5. 10-15 23-18 6. 2-6 21-17  
 7. 6-10 25-21 8. 5-9 31-26 9. 9-14 18x9  
 10. 13x6 26-23 11. 6-9 27-24 12. 9-13 30-26  
 13. 1-5 24-19 14. 15x24 20x27 15. 10-15 23-18  
 16. 3-7 17-14 17. 15-19 27-24 18. 19-23 18x27  
 19. 16-20 24-19 20. 11-16 26-23 21. 8-11 22-18  
 22. 7-10 14x7 23. 11x2 29-25 24. 2-6 19-15  
 25. 4-8 25-22 26. 8-11 15x8 27. 12x3 28-24  
 28. 3-8 24-19 29. 8-12 18-14 WW

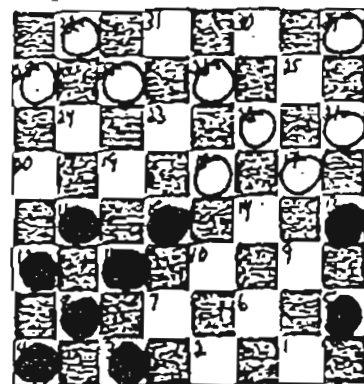

154. Clarence Lindsev vs James Lindsey (BR) BW

1. 11-16 22-17 2. 9-14 24-19 3. 8-11 25-22  
 4. 16-20 19-16 5. 12x19 23x16 6. 4-8 16-12  
 7. 11-15 30-25 8. 7-11 17-13 9. 6-9 13x6  
 10. 2x9 26-23 11. 9-13 23-18 12. 14x23 27x18  
 13. 5-9 31-27 14. 1-5 27-23 15. 9-14 18x9  
 16. 13x6 22-18 17. 15x22 25x18 18. 6-9 23-19  
 19. 20-24 18-15 20. 11x18 19-16 21. 18-22 28x19  
 22. 10-14 21-17 23. 14x21 19-15 24. 9-14 31-27  
 25. 21-25 16-11 26. 14-18 11x4 27. 18x11 4x18  
 28. 22x15 29x22 29. 15-19 22-18 30. 5-9 18-15  
 31. 19x10 27-24 32. 10-15 24-20 33. 9-14 20-16  
 34. 14-18 BW

155. Cleo Washington vs Othell Totten (BR) BW

1. 11-16 22-18 2. 10-14 25-22 3. 16-20 22-17  
 4. 8-11 17x10 5. 7x14 29-25 6. 3-7 25-22  
 7. 7-10 24-19 8. 11-16 22-17 9. 9-13 18x9  
 10. 13x22 26x17 11. 6x22 30-26 12. 22-25 21x30  
 13. 5-9 26-22 14. 9-13 22-18 15. 2-6 30-26  
 16. 4-8 19-15 17. 10x19 27-24 18. 20x27 31x15  
 19. 13-17 32-27 20. 1-5 18-14 21. 17x19 27-24 BW

## OTHER OPENINGS

156. Opponent vs Al Barnett (TM) WW

1. 9-13 22-17 2. 13x22 25x18 3. 12-16 24-19  
 4. 8-12 18-14 5. 10x17 21x14 6. 16-20 29-25  
 7. 11-16 26-22 8. 4-8 25-21 9. 6-9 22-18  
 10. 9-13 28-24 11. 7-11 14-10 12. 2-7 18-14  
 13. 13-17? 30-25! 14. 11-15 10-6!! 15. 1x10 25-22  
 16. 17x26 23x30 17. 16x23 27x2 WW

157. Opponent vs Al Barnett (TM) WW

1. 9-13 22-17 2. 13x22 25x18 3. 12-16 24-19  
 4. 8-12 18-14 5. 10x17 21x14 6. 16-20 29-25  
 7. 11-16 26-22 8. 4-8 25-21 9. 6-9 22-18  
 10. 2-6 28-24 11. 7-11 21-17! 12. 9-13 18-15!!  
 13. 11x9 19-15 14. 13x22 15-10 15. 6x15 23-19  
 16. 16x23 27x4 WW

158. Opponent vs Al Barnett (TM) WA

1. 9-13 22-17 2. 13x22 25x18 3. 12-16 24-19  
 4. 8-12 18-14 5. 10x17 21x14 6. 16-20 29-25  
 7. 11-16 26-22 8. 4-8 25-21 9. 6-9 22-18  
 10. 2-6 28-24 11. 7-11 21-17 12. 9-13 18-15  
 13. 13x22 15-10 14. 6x15 19x10 15. 11-15 10x19  
 16. 3-7 23-18 WA

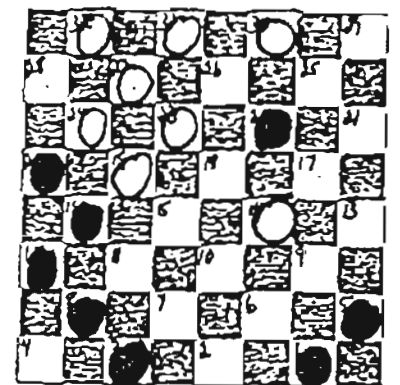
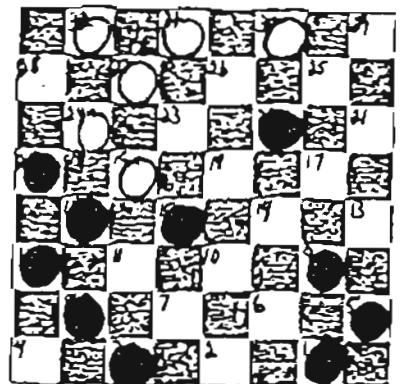
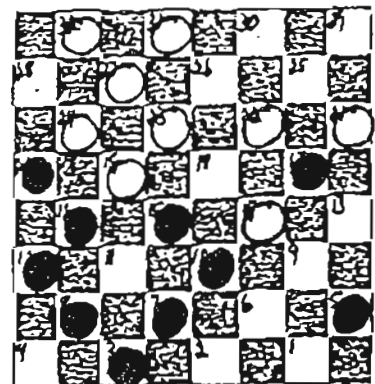
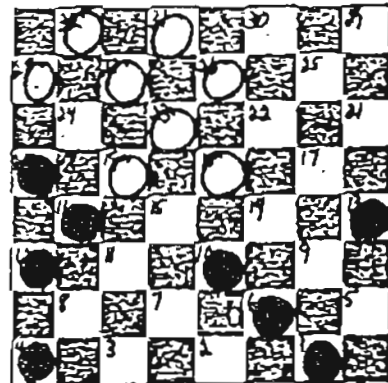
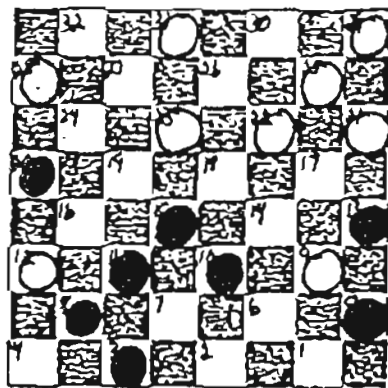

159. Opponent vs Al Barnett (TM) WW

1. 9-13 22-17 2. 13x22 25x18 3. 12-16 24-19  
 4. 8-12 18-14 5. 10x17 21x14 6. 16-20 29-25  
 7. 11-16 26-22 8. 7-11 22-18 9. 11-15 18x11  
 10. 16x7 31-26 11. 7-11 25-22 12. 11-16 23-18  
 13. 16x23 26x19 14. 4-8 27-24 15. 20x27 32x23  
 16. 8-11 28-24 17. 3-7? 14-9 WW

160. Henry Miller vs Al Barnett (TM) DRAW '95

1. 9-13 22-17 2. 13x22 25x18 3. 11-16 21-17  
 4. 16-20 18-14 5. 8-11 29-25 6. 11-16 24-19  
 7. 7-11 14x7 8. 3x10 25-21 9. 4-8 17-14  
 10. 10x17 21x14 11. 2-7 26-22 12. 7-10 14x7  
 13. 11x2 19-15 14. 2-7 30-25 15. 7-10 23-19  
 16. 16x23 27x18 17. 10x19 18-14 18. 8-11 32-27  
 19. 20-24 27x20 20. 19-23 22-18 21. 6-9 18x27  
 22. 9x18 31-26 23. 1-6 26-22 24. 11-15 27-24  
 25. 15-19 22x15 26. 19x10 24-19 27. 5-9 20-16  
 28. 9-14 25-22 29. 6-9 16-11 30. 9-13 19-16  
 31. 12x19 11-8 32. 19-23 28-24 33. 13-17 22x13 D

161. Henry Miller vs Neil Wright (TM) DRAW

1. 9-13 22-18 2. 11-16 24-20 3. 13-17 21x14  
 4. 10x17 20x11 5. 8x22 25x18 6. 5-9 28-24  
 7. 4-8 24-20 8. 9-13 32-28 9. 17-21 29-25  
 10. 8-11 25-22 11. 6-10 27-24 12. 1-5 24-19  
 13. 5-9 19-16 14. 12x19 23x16 15. 9-14 18x9  
 16. 13x6 31-27 17. 6-9 27-23 18. 9-13 28-24  
 19. 2-6 24-19 20. 6-9 16-12 21. 9-14 22-18  
 22. 13-17 18x9 23. 17-22 26x17 24. 21x5 30-26  
 25. 5-9 26-22 26. 9-13 19-16 27. 10-14 22-18  
 28. 14-17 23-19 29. 17-22 18x25 30. 13-17 DRAW

162. Vincent Dean vs Neil Wright (TM) DRAW

1. 9-13 22-18 2. 10-15 25-22 3. 6-9 24-19  
 4. 15x24 28x19 5. 11-16 29-25 6. 8-11 18-14  
 7. 9x18 22x8 8. 4x11 27-24 9. 16-20 26-22  
 10. 20x18 22x8 11. 13-17 21x14 12. 7-10 14x7  
 13. 2x4 25-22 14. 3-7 31-26 15. 5-9 32-27  
 16. 4-8 26-23 17. 9-14 30-25 18. 1-6 22-18  
 19. 6-9 25-22 20. 8-11 19-15 21. 9-13 15x8  
 22. 12x3 18x9 23. 13x6 23-18 24. 7-10 22-17  
 25. 6-9 17-13 26. 10-14 DRAW

163. Henry Miller vs George Robinson (TM) DRAW

1. 9-13 22-17 2. 13x22 25x18 3. 11-16 21-17  
 4. 16-20 18-14 5. 8-11 29-25 6. 11-16 24-19  
 7. 7-11 14x7 8. 3x10 25-21 9. 4-8 28-24  
 10. 6-9 17-14 11. 10x17 21x14 12. 9x18 23x14  
 13. 16x23 27x18 14. 20x27 32x23 15. 1-6 23-19  
 16. 11-16 26-23 17. 2-7 31-27 18. 8-11 27-24  
 19. 16-20 19-15 20. 20x27 23x32 21. 6-9 15x8  
 22. 12x3 32-27 23. 7-10 14x7 24. 3x10 27-23  
 25. 9-14 18x9 26. 5x14 DRAW

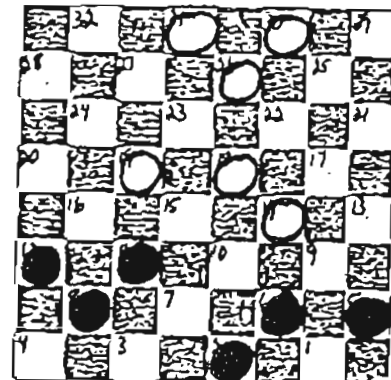
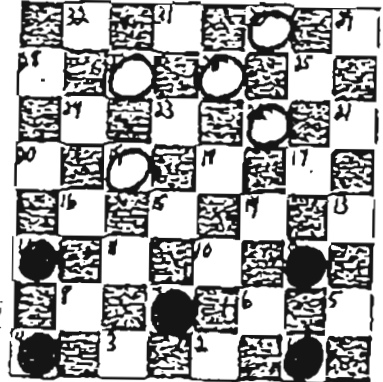
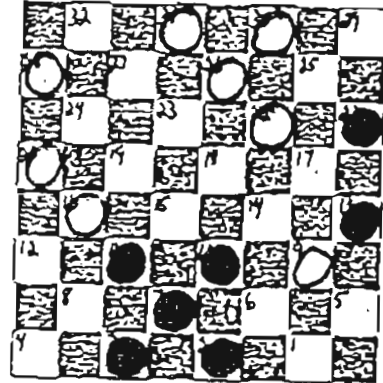
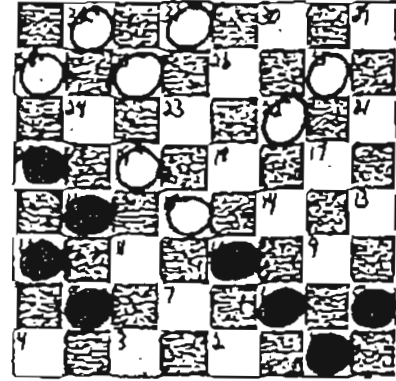
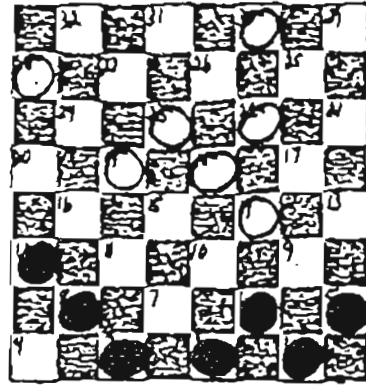

164. Vincent Dean vs Charles Thompson (TM) WW

1. 9-13 22-18 2. 10-15 24-19 3. 15x22 25x18  
 4. 6-9 29-25 5. 9-14 18x9 6. 13x6 25-22  
 7. 11-16 21-17 8. 8-11 22-18 9. 7-10 17-13  
 10. 10-15 19x10 11. 6x22 26x17 12. 11-15 23-18  
 13. 15x22 17x26 14. 4-8 28-24 15. 16-20 24-19  
 16. 8-11 26-23 17. 11-15 19x10 18. 2-6 10-7  
 19. 3x10 23-18 20. 5-9 27-24 21. 20x27 32x23  
 22. 12-16 31-27 23. 10-14 27-24 24. 16-20 24-19  
 25. 14-17 13x22 26. 6-10 18-15 27. 9-14 15x6  
 28. 1x10 22-18 29. 14-17 30-26 30. 17-21 26-22 WW

165. Henry Miller vs Timothy Irving (TM) BW

1. 9-13 22-18 2. 11-16 18-14 3. 10x17 21x14  
 4. 16-20 24-19 5. 7-11 25-22 6. 11-16 22-17  
 7. 13x22 26x17 8. 8-11 29-25 9. 2-7 25-21  
 10. 4-8 28-24 11. 7-10 14x7 12. 11x2 31-26  
 13. 6-10 26-22 14. 8-11 17-13 15. 2-6 22-17  
 16. 5-9 17-14 17. 9x18 23x7 18. 11x2 21-17  
 19. 16x23 27x18 20. 20x27 32x23 21. 12-16 17-14  
 22. 16-19 23x16 23. 6-10 14x7 24. 2x20 30-26  
 25. 20-24 26-23 26. 24-28 13-9 27. 3-7 23-19  
 28. 28-32 18-15 29. 32x5 BW

166. Henry Miller vs James E. Garrett (TM) BW

1. 9-13 22-18 2. 11-16 24-20 3. 13-17 21x14  
 4. 10x17 20x11 5. 8x22 25x18 6. 5-9 28-24  
 7. 9-13 24-19 8. 4-8 26-22 9. 17x26 31x22  
 10. 8-11 27-24 11. 7-10 32-27 12. 6-9 29-25  
 13. 11-16 24-20 14. 2-6 20x11 15. 13-17 22x13  
 16. 10-15 19x10 17. 6x29 13x6 18. 1x10 11-7  
 19. 29-15 7x14 20. 15-6 23-18 21. 3-7 27-23  
 22. 6-2 14-9 23. 1x13 30-25 24. 7-10 25-21  
 25. 10-14 18x9 26. 13x2 23-18 BW

167. L. C. Beard vs Joseph Wilson (JM) WW

1. 9-13 22-18 2. 11-15 18x11 3. 7x16 21-17  
 4. 13x22 25x18 5. 16-20 24-19 6. 5-9 29-25  
 7. 9-14 18x9 8. 6x13 23-18 9. 2-6 25-21  
 10. 6-9 26-23 11. 9-14 18x9 12. 13x6 23-18  
 13. 6-9 30-26 14. 10-14 18-15 15. 1-5 26-22  
 16. 9-13 27-24 17. 20x27 32x23 18. 8-11 15x8  
 19. 4x11 28-24 20. 3-7 24-20 21. 7-10 31-26  
 22. 11-15 19-16 23. 12x19 23x16 24. 5-9 16-12  
 25. 15-19 12-8 26. 10-15 8-4 WW

168. Mack Carter vs Al Barnett (TM) WW

1. 9-14 22-17 2. 11-16 25-22 3. 8-11 24-19  
 4. 11-15 17-13 5. 15x24 28x19 6. 14-17 21x14  
 7. 10x17 32-28 8. 4-8 22-18 9. 17-21 30-25  
 10. 21x30 29-25 11. 30x21 18-14 12. 21x24 27x4 WW

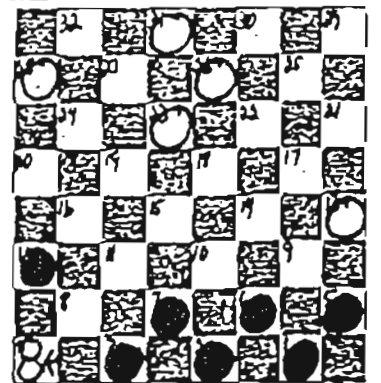
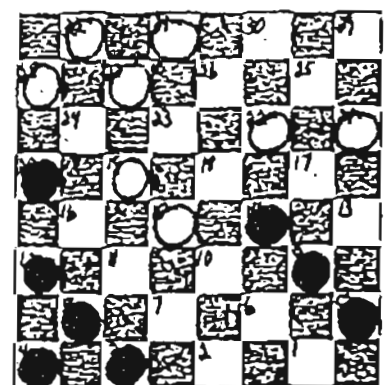
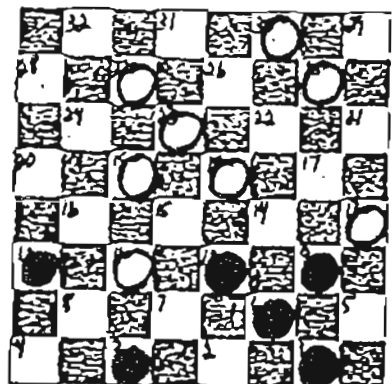
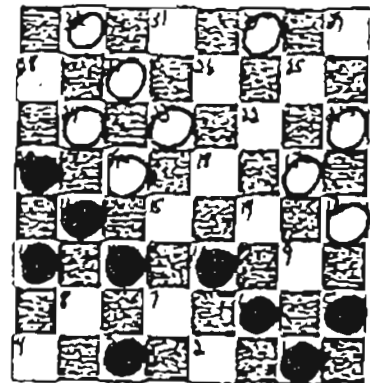
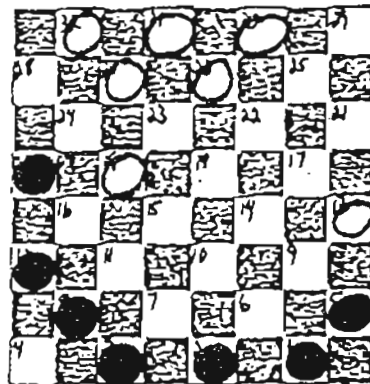

169. Mack Carter vs Charles Thompson (TM) DRAW

1. 9-14 22-17 2. 11-16 25-22 3. 16-19 24x15  
 4. 10x19 23x16 5. 12x19 17x10 6. 6x15 30-25  
 7. 5-9 22-18 8. 15x22 25x18 9. 1-5 27-24  
 10. 9-14 18x9 11. 5x14 24x15 12. 7-11 32-27  
 13. 11x18 28-24 14. 2-6 24-19 15. 8-12 26-22  
 16. 18x25 29x22 17. 3-7 27-23 18. 4-8 22-17  
 19. 6-10 19-15 20. 10x26 17x3 21. 26-30 3-10  
 22. 30-23 10-15 23. 12-16 15x4 24. 16-19 DRAW

170. Opponent vs Al Barnett (TM) WW

1. 10-15 21-17 2. 9-13 23-18 3. 12-16 25-21  
 4. 16-19 17-14 5. 6-10 30-25 6. 10x17 21x14  
 7. 8-12 27-23 8. 4-8 23x16 9. 12x19 24-20  
 10. 8-12 25-21 11. 1-6 20-16 12. 11x20 18x11  
 13. 7x16 14-9 14. 5x14 22-17 15. 13x22 26x1 WW

171. Opponent vs Al Barnett (TM) WW

1. 10-15 21-17 2. 9-13 23-18 3. 12-16 25-21  
 4. 16-19 17-14 5. 6-10 30-25 6. 10x17 21x14  
 7. 8-12 27-23 8. 4-8 23x16 9. 12x19 24-20  
 10. 8-12 25-21 11. 13-17 22x13 12. 15x22 26x17  
 13. 19-23 29-25 14. 2-6 25-22! 15. 23-26 13-9!!  
 16. 6x13 14-10 17. 7x14 17x10  
 18. 26x17 21x14 WW

172. Al Barnett vs Opponent (TM) BA

1. 10-15 21-17 2. 9-13 23-18 3. 12-16 25-21  
 4. 16-19 17-14 5. 6-10 30-25 6. 10x17 21x14  
 7. 8-12 27-23 8. 4-8 23x16 9. 12x19 24-20  
 10. 8-12 25-21 11. 12-16 21-17 12. 2-6 29-25  
 13. 7-10 14x7 14. 11x2 20x11 15. 15x8 32-27  
 16. 3-7 25-21 17. 8-12 17-14? 18. 6-10 18-15  
 19. 10x17 15x24 20. 12-16! 21x14 21. 16-19 24x15  
 22. 7-10 14x7 23. 2x25 26-22 24. 25x18 27-23  
 25. 18x27 31x24 BA

173. Al Barnett vs Opponent (TM) BW

1. 10-15 21-17 2. 9-13 23-18 3. 12-16 24-20  
 4. 6-10 27-23 5. 1-6 28-24 6. 8-12 24-19  
 7. 15x24 20x27 8. 10-15 17-14 9. 6-9 32-28  
 10. 3-8 27-24 11. 15-19! 24x15 12. 16-19 23x16  
 13. 12x17 25-21 14. 8-12 21x14 15. 11-15 18x11  
 16. 9x25 29x22 17. 7x16 BW

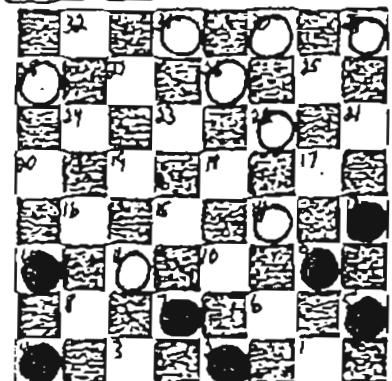
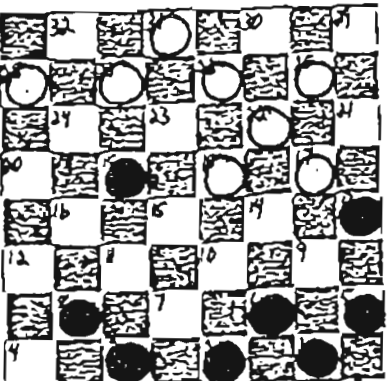
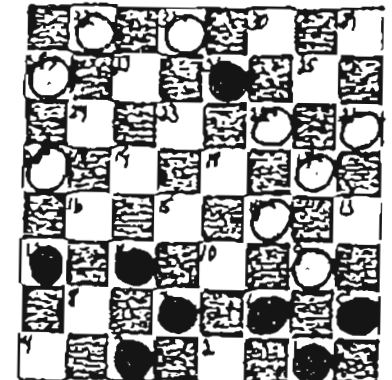
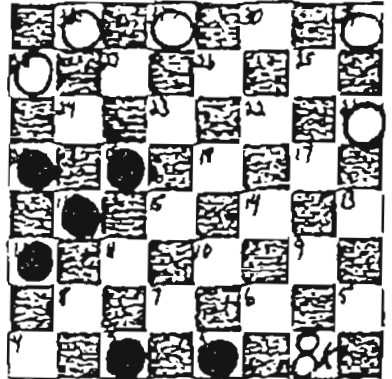
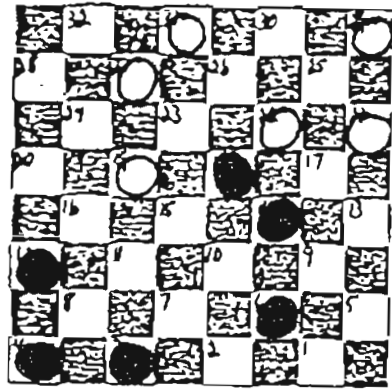



174. Al Barnett vs Opponent (TM) BW

1. 10-15 21-17 2. 9-13 23-18 3. 12-16 24-20  
 4. 8-12 25-21 5. 6-10 27-24 6. 1-6 32-27  
 7. 16-19 17-14 8. 10x17 21x14 9. 6-10 20-16  
 10. 11x20 18x11 11. 10x17 24x15 12. 7x16 15-10  
 13. 3-8 27-23 14. 16-19 23x16 15. 12x19 29-25  
 16. 17-21 31-27 17. 8-12 22-18 18. 4-8 25-22  
 19. 8-11 27-23 20. 11-15! 18x11 21. 2-6!! 23x16  
 22. 6x8 BW

175. Opponent vs Al Barnett (TM) WW

1. 10-15 23-18 2. 12-16 21-17 3. 16-19 17-14  
 4. 8-12? 22-17 5. 15x13 24x8 6. 9x18 26-22  
 7. 4x11 22x8 WW

176. Opponent vs Al Barnett (TM) WW

1. 10-15 22-17 2. 9-13 23-19 3. 13x22 19x10  
 4. 6x15 26x17 5. 12-16 25-22 6. 2-6 17-13  
 7. 7-10 30-26! 8. 3-7? 13-9! 9. 5x14 21-17  
 10. 14x21 22-18 11. 15x22 26x17 12. 21x14 24-19  
 13. 16x23 27x2 WW

177. Opponent vs Al Barnett (TM) WW

1. 10-15 22-17 2. 9-13 23-19 3. 13x22 19x10  
 4. 6x15 26x17 5. 12-16 25-22 6. 2-6 17-13  
 7. 7-10 30-26! 8. 3-7 13-9 9. 6x13 22-18  
 10. 15x22 26x17 11. 13x22 31-26 12. 22x31 24-20  
 13. 31x24 28x3 WW

178. Al Barnett vs Opponent (TM) DRAW

1. 10-15 24-20 2. 15-19 23x16 3. 12x19 22-18  
 4. 9-14 18x9 5. 5x14 25-22 6. 7-10 22-17  
 7. 8-12 17-13 8. 3-7 29-25 9. 11-16 20x11  
 10. 7x16 25-22 11. 4-8 22-17 12. 2-7 27-24  
 13. 7-11 24x15 14. 11x18 31-27 15. 8-11 28-24  
 16. 11-15 24-20 17. 1-5! 20x11 18. 15x8 26-23  
 19. 12-16 30-25 20. 5-9 32-28 21. 8-11 25-22  
 22. 18x25 21x30 23. 14x21 30-25 24. 21x30 27-24  
 25. 30x19 24x8 26. 10-14!! 28-24 27. 14-18 8-3  
 28. 18-22 3-12 29. 16-20 24-19 30. 22-25 12-8  
 31. 25-29 8-3 DRAW

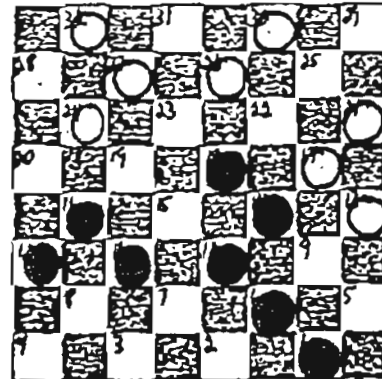
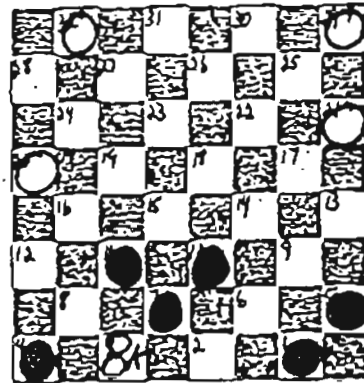
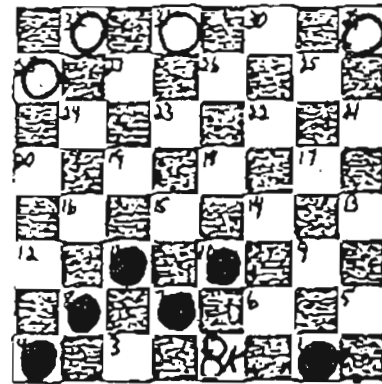
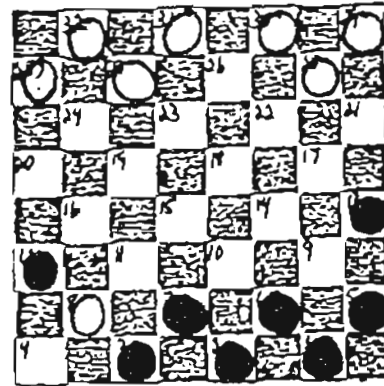
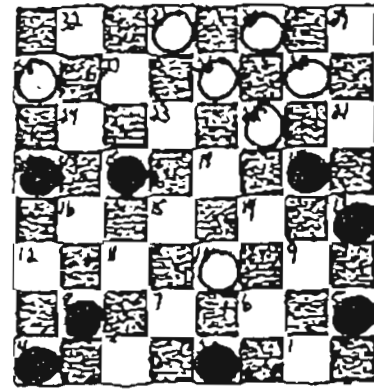

179. Al Barnett vs Opponent (TM) BW

1. 10-15 23-19 2. 6-10 27-23 3. 11-16 24-20  
 4. 15x24 20x27 5. 8-11 22-18 6. 16-19 23x16  
 7. 11x20 25-22 8. 4-8 29-25 9. 2-6 28-24  
 10. 10-14 22-17 11. 14x23 27x18 12. 20x27 32x23  
 13. 9-13 25-22 14. 6-9 17-14 15. 8-11 23-19  
 16. 11-16 26-23 17. 1-6 31-27 18. 6-10 30-26  
 19. 10x17 21x14 20. 7-10 14x7 21. 3x10 18-15  
 22. 10-14 22-18 23. 13-17 BW

180. Charles Thompson vs Elton Williams (TM) DRAW

1. 10-15 22-17 2. 9-13 23-19 3. 13x22 19x10  
 4. 6x15 25x18 5. 15x22 26x17 6. 12-16 30-26  
 7. 5-9 17-13 8. 9-14 26-23 9. 14-18 23x14  
 10. 16-19 24x15 11. 11x9 13x6 12. 2x9 29-25  
 13. 7-10 25-22 14. 8-11 27-23 15. 4-8 28-24  
 16. 8-12 31-26 17. 3-7 24-19 18. 11-15 32-28  
 19. 15x24 28x19 20. 7-11 23-18 21. 11-16 26-23  
 22. 9-13 21-17 23. 16-20 18-14 24. 10-15 19x10  
 25. 20-24 10-6 26. 1x10 14x7 27. 24-28 17-14  
 28. 28-32 22-18 29. 32-28 7-3 30. 28-1 23-19  
 31. 1x28 14-9 32. 13x6 18-15 33. 32x10 3x17  
 34. 12-16 17-26 35. 16-20 26-19 36. 6-9 19-23  
 37. 9-13 DRAW

181. Charles Thompson vs Michael Jordan (TM) DRAW

1. 10-15 24-20 2. 15-19 23x16 3. 12x19 27-24  
 4. 7-10 24x15 5. 11x18 22x15 6. 10x19 21-17  
 7. 8-11 17-13 8. 9-14 25-22 9. 4-8 29-25  
 10. 6-9 13x6 11. 1x10 25-21 12. 11-15 22-17  
 13. 5-9 17-13 14. 3-7 13x6 15. 2x9 26-23  
 16. 19x26 30x23 DRAW

182. George Robinson vs James E. Garrett (TM) DRAW

1. 10-15 21-17 2. 9-13 23-18 3. 6-10 24-20  
 4. 5-9 27-24 5. 9-14 18x9 6. 13x6 24-19  
 7. 15x24 20x27 8. 11-15 17-13 9. 10-14 22-18  
 10. 14x23 26x10 11. 7x14 25-22 12. 8-11 22-18  
 13. 14x23 27x18 14. 3-8 29-25 15. 11-15 18x11  
 16. 8x15 25-22 17. 12-16 32-27 18. 6-9 13x6  
 19. 1x10 27-23 20. 10-14 28-24 21. 4-8 24-20  
 22. 16-19 23x16 23. 8-12 16-11 24. 15x8 31-26  
 25. 8-11 26-23 26. 2-6 23-19 27. 6-10 30-25  
 28. 11-15 25-21 29. 15x24 20x27 DRAW

183. Charles Thompson vs Vincent Dean (TM) DRAW

1. 10-15 23-19 2. 7-10 22-17 3. 9-13 17-14  
 4. 10x17 21x14 5. 6-9 19x10 6. 9x18 24-19  
 7. 18-23 27x18 8. 11-15 18x11 9. 8x6 25-22  
 10. 4-8 29-25 11. 6-10 25-21 12. 8-11 28-24  
 13. 5-9 26-23 14. 9-14 24-20 15. 3-7 31-26  
 16. 11-16 20x11 17. 7x16 22-18 18. 2-7 18x9  
 19. 13x6 26-22 20. 7-11 30-26 21. 11-15 32-28  
 22. 15x24 28x19 23. 10-15 19x10 24. 6x15 21-17  
 25. 16-20 17-14 26. 15-19 DRAW

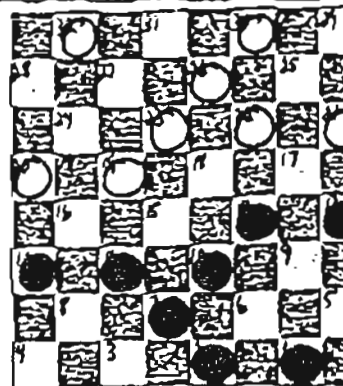
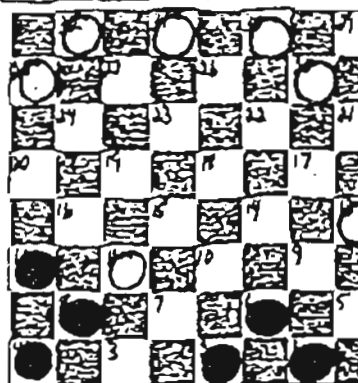
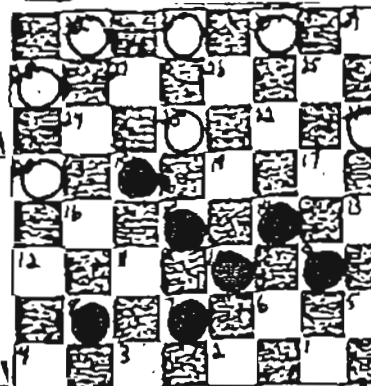
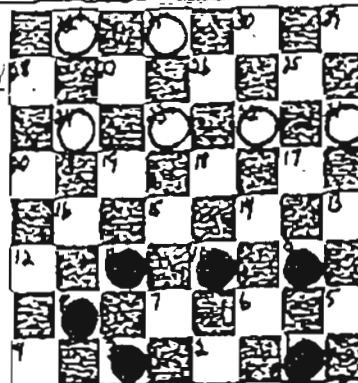
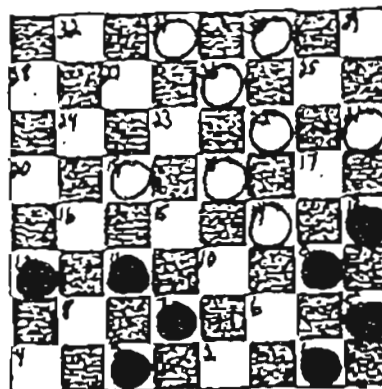

184. Charles Thompson vs Mack Carter (TM) DRAW

1. 10-15 23-19 2. 7-10 27-23 3. 11-16 24-20  
 4. 15x24 20x27 5. 16-19 23x16 6. 12x19 22-17  
 7. 10-15 17-13 8. 9-14 25-22 9. 14-17 21x14  
 10. 6-9 13x6 11. 2x25 29x22 12. 5-9 22-18  
 13. 15x22 26x17 14. 1-6 27-23 15. 19x26 31x22 DRAW

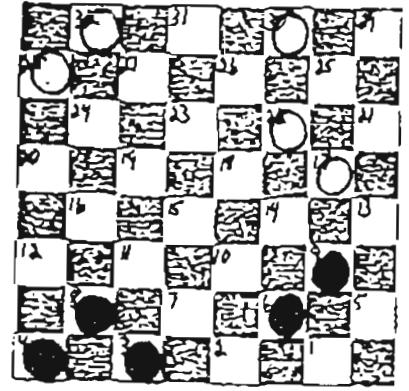
185. Louis Rufus vs Edward Baldwin (M) DRAW

1. 10-15 23-18 2. 12-16 21-17 3. 16-20 17-13  
 4. 7-10 26-23 5. 11-16 18x11 6. 16x7 22-18  
 7. 10-15 18x11 8. 8x15 25-22 9. 4-8 29-25  
 10. 8-12 24-19 11. 15x24 28x19 12. 3-8 31-26  
 13. 9-14 22-18 14. 6-10 18x9 15. 5x14 25-22  
 16. 8-11 22-18 17. 11-15 18x15 18. 7x16 26-22  
 19. 2-7 23-18 20. 16x23 18x9 21. 10-14 9x18  
 22. 23x14 27-23 23. 12-16 22-18 24. 1-5 18x9  
 25. 5x14 30-26 26. 7-10 26-22 27. 10-15 23-18  
 28. 14x23 13-9 DRAW

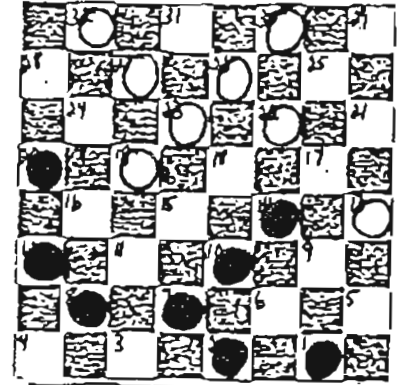
186. Al Barnett vs Parmalee McClammy (TM) BW

1. 12-16 24-20 2. 10-15 23-19 3. 16x23 26x10  
 4. 6x15 27-24 5. 1-6 30-26 6. 9-14 22-17  
 7. 8-12 17x1 8. 3-8 1x19 9. 11-16 20x11  
 10. 7x30 BW

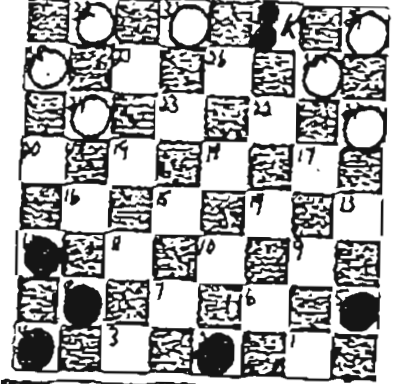
187. Al Barnett vs Mack Carter (TM) BW

1. 12-16 24-20 2. 10-15 23-19 3. 16x23 26x10  
 4. 6x15 27-24 5. 1-6 30-26 6. 9-14 22-17  
 7. 8-12 17x1 8. 3-8 1x19 9. 11-16 20x11  
 10. 7x30 BW

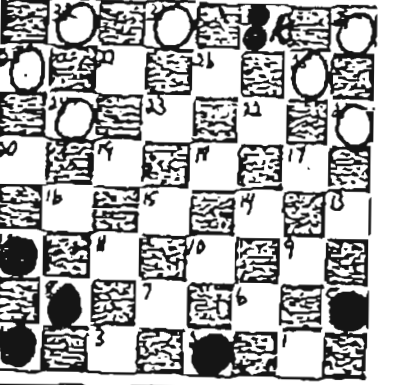
188. Al Barnett vs Opponent (TM) BW

1. 12-16 24-20 2. 8-12 27-24 3. 4-8 23-19  
 4. 16x23 26x19 5. 9-14 22-17 6. 11-15 17-13  
 7. 8-11 30-26 8. 5-9 26-23 9. 1-5 32-27  
 10. 14-18 23x14 11. 9x18 25-22 12. 18x25 29x22  
 13. 12-16! 19x12 14. 10-14 22-17? 15. 5-9! 17x1  
 16. 9-14 1x19 17. 11-16 BW

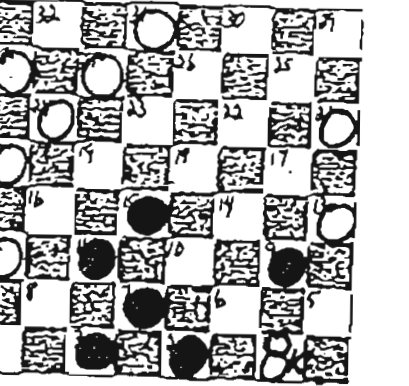

**189. Al Barnett vs Opponent (TM) BW**

1. 12-16 24-20 2. 8-12 27-24 3. 4-8 24-19  
 4. 10-15 19x10 5. 6x15 23-19 6. 15x24 20x27  
 7. 11-15 21-17 8. 8-11 17-13 9. 1-6 22-17  
 10. 7-10 25-21 11. 3-7 29-25 12. 15-19 26-22  
 13. 11-15 31-26 14. 9-14 26-23 15. 19x26 22x31  
 16. 7-11 25-22 17. 16-20 30-26 18. 11-16 26-23  
 19. 15-19 31-26? 20. 5-9! 22-18 21. 20-24 27x11  
 22. 10-15 17x1 23. 15x31 13x6 24. 2x9 23x16  
 25. 12x19 1x24 26. 31x7 BW

**190. Al Barnett vs Opponent (TM) BW**

1. 12-16 24-20 2. 8-12 28-24 3. 4-8 23-18  
 4. 10-15 26-23 5. 7-10 30-26 6. 3-7 18-14  
 7. 9x18 23x14 8. 10x17 21x14 9. 6-10 22-17  
 10. 1-6 17-13 11. 10x17 13x22 12. 16-19 32-28  
 13. 7-10 22-18 14. 15x22 25x18 15. 2-7 24x15  
 16. 10x19 27-24? 17. 12-16!! 24x15 18. 8-12 15x8  
 19. 12x3 20x9 20. 5x30 BW

**191. Opponent vs Al Barnett (TM) WW**

1. 12-16 24-20 2. 10-15 22-17 3. 15-18 23x14  
 4. 9x18 17-13 5. 5-9 21-17 6. 9-14 17x10  
 7. 7x14 26-23 8. 11-15? 20x11 9. 3-7 25-22!  
 10. 7x16 23-19! 11. 16x23 31-26 12. 18x25 26x17 WW

**192. Al Barnett vs Opponent (TM) BW**

1. 12-16 24-20 2. 8-12 27-24 3. 4-8 23-19  
 4. 16x23 26x19 5. 9-14 22-17 6. 11-15 17-13  
 7. 8-11 30-26 8. 14-18 25-22 9. 18x25 21x30  
 10. 5-9 29-25 11. 9-14 26-23 12. 15-18 32-27?  
 13. 11-16! 20x11 14. 7x16 30-26 15. 2-7!! 24-20  
 16. 1-5! 20x9 17. 10-15 19x17 18. 5x30 23x14  
 19. 30x5 BW

**193. Opponent vs Al Barnett (TM) WW**

1. 12-16 24-20 2. 8-12 28-24 3. 10-15 23-19  
 4. 16x23 26x10 5. 7x14 22-17 6. 6-10 17-13  
 7. 1-6 24-19 8. 3-7 31-26 9. 4-8 27-24  
 10. 11-15 31-27! 11. 8-11 26-23! 12. 15-18 30-26  
 13. 11-15 20-16 14. 7-11 16x7 15. 2x11 25-22  
 16. 18x25 21x30 17. 11-16 29-25 18. 14-17 13x22  
 19. 9-14 22-18!! 20. 15x31 25-22 21. 31x13 30-26  
 22. 13x31 24-20 23. 31x15 20x2 WW

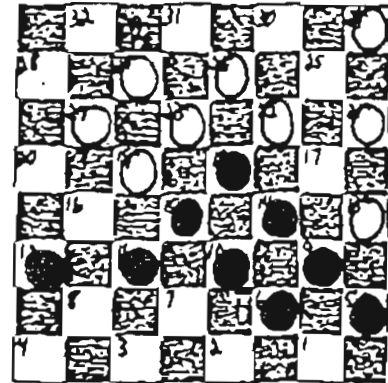
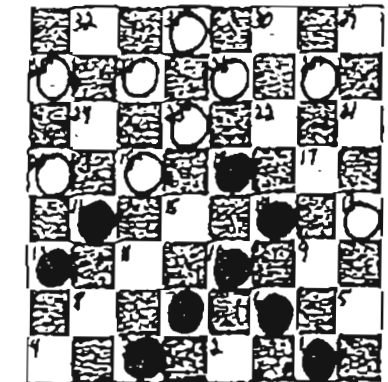
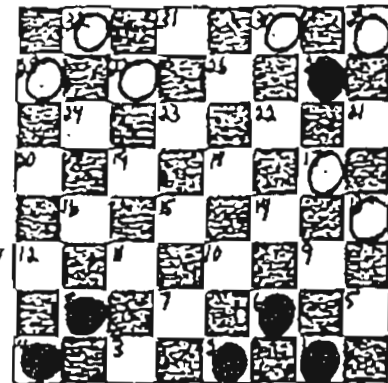
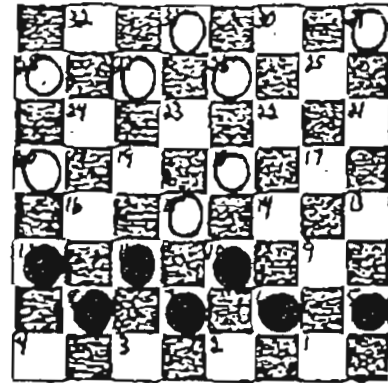
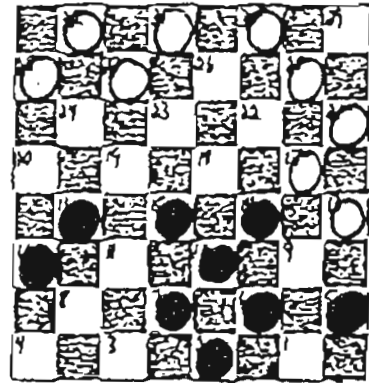

194. Al Barnett vs Opponent (TM) BW

1. 12-16 24-19 2. 16-20 19-16 3. 11-15 16-12  
 4. 15-19 23x16 5. 20x11 28-24 6. 11-15 22-17  
 7. 15-19 24x15 8. 10x19 17-13 9. 8-11 25-22  
 10. 11-16 22-17 11. 16-20 29-25 12. 19-24 25-22  
 13. 7-10 26-23 14. 2-7 23-18? 15. 4-8 18-15  
 16. 10x19 22-18 17. 24-28! 17-14 18. 19-23 21-17  
 19. 8-11 18-15 20. 11x18 31-26 21. 7-11 26x19  
 22. 11-16! 14x23 23. 9-14 17x10 24. 6x31 12x19  
 25. 31-24! BW

195. Al Barnett vs Opponent (TM) BW

1. 12-16 24-20 2. 8-12 27-24 3. 4-8 24-19  
 4. 10-15 19x10 5. 6x15 23-19 6. 15x24 28x19  
 7. 16x23 26x19 8. 9-14 22-17 9. 7-10 25-22  
 10. 11-15 17-13 11. 15x24 20x27 12. 1-6 22-17  
 13. 8-11 29-25 14. 3-8 27-23 15. 12-16 31-27  
 16. 11-15 25-22 17. 8-11 22-18 18. 15x22 17x26  
 19. 10-15 27-24 20. 6-10 24-20 21. 15-19 30-25  
 22. 10-15 25-22 23. 2-6 22-17 24. 6-10 13-9?  
 25. 14-18 23x7 26. 11x2 20x18 27. 5x30 BW

196. Al Barnett vs Opponent (TM) DRAW

1. 12-16 24-20 2. 8-12 28-24 3. 10-15 23-19  
 4. 16x23 26x10 5. 6x15 30-26 6. 7-10 26-23  
 7. 1-6 23-19 8. 9-14 22-17 9. 3-8 25-22  
 10. 5-9 17-13 11. 15-18 22x15 12. 11x18 27-23  
 13. 18x27 32x23 14. 8-11 29-25 15. 4-8 25-22  
 16. 11-15 20-16 17. 14-17! 21x5 18. 6-9!! 13x6  
 19. 2x9 5x7 20. 8-11 19x10 21. 11x25 DRAW

197. Al Barnett vs Opponent (TM) BA

1. 12-16 24-20 2. 8-12 23-18 3. 3-8 27-24  
 4. 9-13 32-27 5. 10-15 21-17 6. 6-10 17-14?  
 7. 10x17 25-21 8. 2-6! 21x14 9. 15-19! 24x15  
 10. 7-10 14x7 11. 11x2 20x11 12. 2-7 11x9  
 13. 5x32 BA

198. Opponent vs Al Barnett (TM) WW

1. 12-16 24-20 2. 10-15 22-17 3. 7-10 17-13  
 4. 8-12 25-22 5. 3-8 22-17 6. 15-19 17-14  
 7. 10x17 13x22 8. 6-10 22-18! 9. 10-15 18-14  
 10. 9x18 23x14 11. 2-6 21-17 12. 6-9 17-13  
 13. 9x18 26-23 14. 19x26 30x14 15. 15-19 28-24!!  
 16. 19x28 27-23 17. 1-6 13-9!! 18. 6x13 29-25! WW

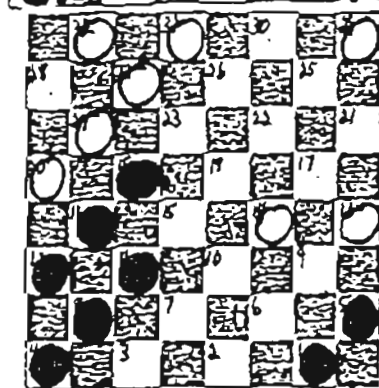
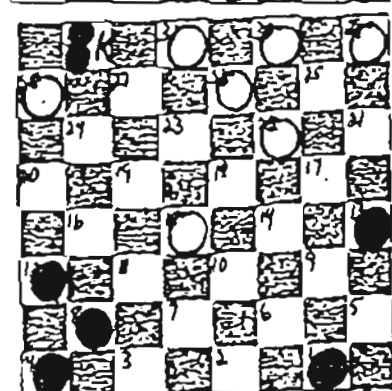
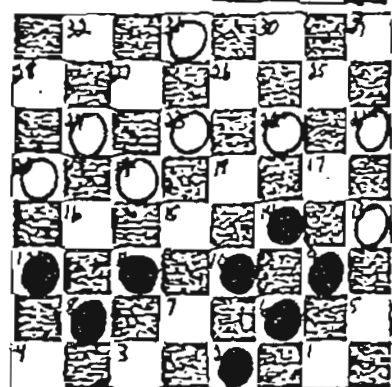
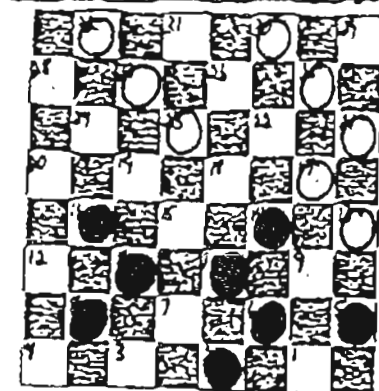
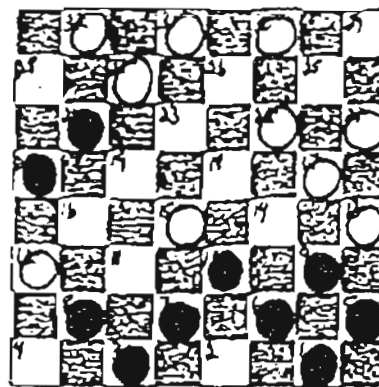

**199. Al Barnett vs Opponent (TM) BW**

1. 12-16 24-20 2. 10-15 22-18 3. 15x22 26x17  
 4. 9-14 17x10 5. 6x15 25-22 6. 5-9 21-17  
 7. 8-12 23-18 8. 16-19 29-25 9. 9-13 17-14  
 10. 19-23! 31-26? 11. 7-10!! 14x16 12. 12x19 18x11  
 13. 13-17! 27x18 14. 3-8 22x13 15. 8x29 BW

**200. Opponent vs Al Barnett (TM) DRAW**

1. 12-16 24-20 2. 8-12 28-24 3. 9-14 22-18  
 4. 6-9 24-19 5. 9-13 18x9 6. 13x6 27-24  
 7. 5-9 26-22 8. 9-13 30-26 9. 6-9 22-17  
 10. 13x22 25x18 11. 10-14 32-28 12. 3-8 29-25  
 13. 1-5 25-22 14. 7-10 22-17 15. 9-13 18x9  
 16. 5x14 26-22 17. 2-6 23-18 18. 14x23 19x26  
 19. 10-15 17-14!! 20. 15-19 24x15 21. 11x9 20x11  
 22. 8x15 28-24!! 23. 4-8 24-19! 24. 15x24 31-27  
 25. 24x31 26-23 26. 31x17 21x5 DRAW

**201. Opponent vs Al Barnett (TM) WA**

1. 12-16 24-20 2. 10-15 28-24 3. 7-10 22-17  
 4. 3-7 17-13 5. 15-18 23x14 6. 9x18 21-17  
 7. 10-15 26-23 8. 16-19 23x16 9. 8-12 32-28  
 10. 12x19 30-26 11. 4-8 25-21 12. 18-22 27-23  
 13. 8-12 23x16 14. 12x19 17-14 15. 6-10 26x17  
 16. 19-23 31-27! 17. 23x32 24-19 18. 32x9 13x6  
 19. 2x9 17-13 20. 15x24 13x8 21. 24-27 20-16  
 22. 27-32 8-4 WA

**202. Opponent vs Al Barnett (TM) WW**

1. 12-16 24-20 2. 8-12 23-18 3. 9-14 18x9  
 4. 5x14 22-17 5. 16-19 25-22 6. 11-15 27-24  
 7. 4-8 29-25 8. 6-9 17-13 9. 8-11 13x6  
 10. 2x9 22-17 11. 9-13 25-22 12. 14-18 17-14  
 13. 18x25 26-23 14. 10x17 21x14 15. 19x26 31x29  
 16. 12-16 32-27 17. 16-19 30-26 18. 3-8 29-25  
 19. 8-12 25-22 20. 12-16 22-18! 21. 15x31 24x8  
 22. 31x24 28x12 WW

**203. Opponent vs Al Barnett (TM) WW**

1. 12-16 24-20 2. 10-15 28-24 3. 7-10 22-17  
 4. 3-7 23-19 5. 16x23 26x19 6. 9-14 30-26  
 7. 8-12 26-23 8. 6-9 17-13 9. 1-6 32-28  
 10. 15-18 19-16 11. 12x26 31x8 12. 4x11 24-19  
 13. 11-15 27-23 14. 15x24 28x19 15. 14-18 23x14  
 16. 9x18 20-16 17. 5-9 21-17 18. 18-23 19x26  
 19. 10-15 26-23 20. 6-10 13x6 21. 10x1 16-12  
 22. 7-11 17-14 23. 15-18 23-19 24. 18x9 19-15  
 25. 11x18 25-22 26. 18x25 29x22 27. 2-7 12-8  
 28. 7-11 8x15 29. 1-6 15-11 30. 6-10 11-8  
 31. 10-15 8-4 32. 15-19 4-18 WW

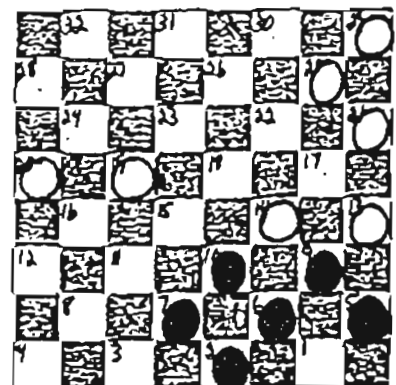
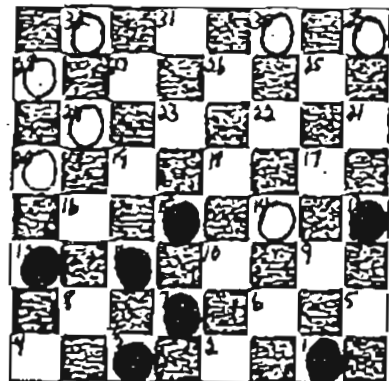
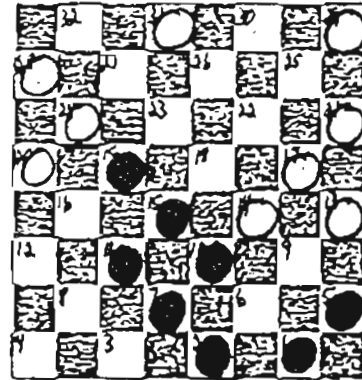
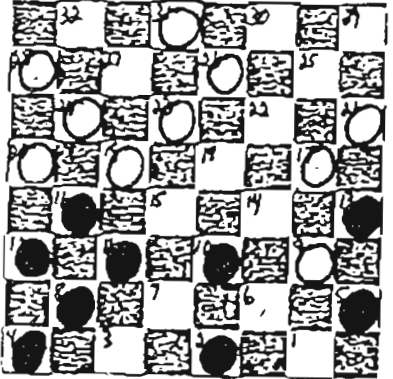
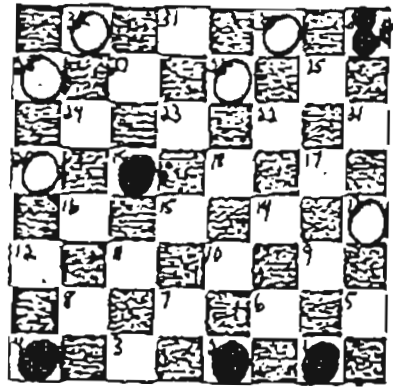

204. Opponent vs Al Barnett (TM) WW

1. 12-16 24-20 2. 10-15 22-18 3. 15x22 26x17  
 4. 9-14 17x10 5. 6x15 25-22 6. 15-19 21-17  
 7. 19x26 30x23 8. 8-12 28-24 9. 3-8 29-25  
 10. 5-9 24-19 11. 7-10 17-13 12. 10-14 13x6  
 13. 2x9 22-18 14. 14-17 25-21 15. 1-5 21x14  
 16. 11-15 19x10 17. 9-13 20x11 18. 8x22 23-19  
 19. 5-9 14x5 20. 13-17 10-7 21. 17-21 7-3  
 22. 21-25 19-16 23. 12x19 27-23 24. 19x26 3-17!  
 25. 22x13 31x29 WW

205. Opponent vs Al Barnett (TM) WW

1. 12-16 24-19 2. 16-20 19-16 3. 11-15 16-12  
 4. 8-11 22-17 5. 9-13 25-22 6. 6-9 28-24  
 7. 4-8 23-18 8. 1-6 26-23 9. 15-19? 23x16  
 10. 9-14 18x9 11. 5x14 24-19 12. 14-18 22x15  
 13. 11x18 30-26 14. 20x11 19-16 15. 11x20 27-24  
 16. 20x27 32x14 17. 13x22 26x17 18. 8-11 31-27  
 19. 11-15 29-25 20. 15-19 25-22 WW

206. Al Barnett vs Opponent (TM) BA

1. 12-16 24-20 2. 10-15 21-17 3. 9-13 23-18  
 4. 16-19 17-14 5. 6-10 27-23 6. 10x17 23x16  
 7. 17-21 16-12 8. 5-9 28-24 9. 9-14 18x9  
 10. 13x6 32-27 11. 6-9 27-23 12. 7-10 23-19  
 13. 1-6 19-16 14. 10-14 16x7 15. 3x10 12x3  
 16. 15-18 22x15 17. 10x28 3x17 18. 21x14 BA

207. Al Barnett vs Opponent (TM) BA

1. 12-16 24-20 2. 8-12 27-24 3. 3-8 24-19  
 4. 9-14 22-17 5. 14-18 23x14 6. 16x23 26x19  
 7. 6-9 28-24 8. 9x18 20-16 9. 11x27 32x14  
 10. 8-11 17-13 11. 10x17 13x22 12. 7-10 31-27  
 13. 11-16 27-23 14. 10-15 19x10 15. 16-19 23x16  
 16. 12x19 22-18 17. 19-24 21-17 18. 24-27 BA

208. Al Barnett vs Al Lambert (TM) DRAW '95

1. 12-16 24-20 2. 8-12 28-24 3. 10-15 22-18  
 4. 15x22 25x18 5. 7-10 24-19 6. 11-15 18x11  
 7. 16x7 29-25 8. 4-8 25-22 9. 8-11 27-24  
 10. 9-13 32-28 11. 11-15 23-18 12. 6-9 18x11  
 13. 7x23 26x19 14. 10-14 21-17 15. 14x21 19-15  
 16. 9-14 15-11 17. 12-16 11-8 18. 3x12 20x11  
 19. 13-17 22x13 20. 14-18 24-19 21. 18-22 19-16  
 22. 12x19 11-8 23. 22-25 8-4 24. 25-29 31-26  
 25. 19-24 28x19 26. 5-9 13x6 27. 1x10 19-15  
 28. 10x19 26-22 29. 29x18 4-22 DRAW

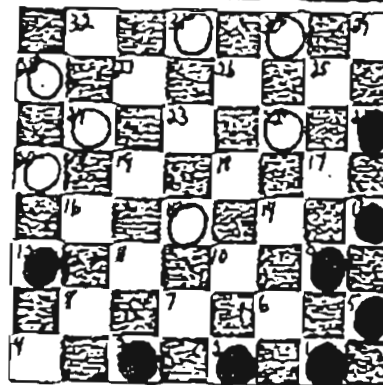
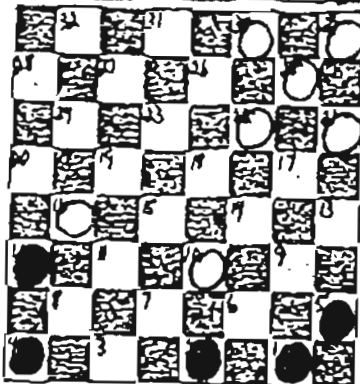
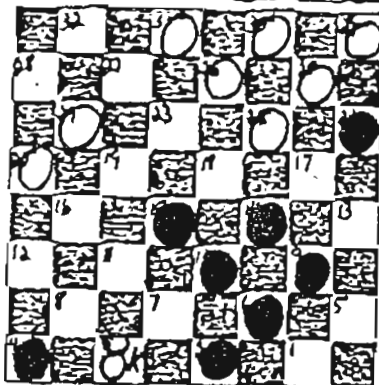
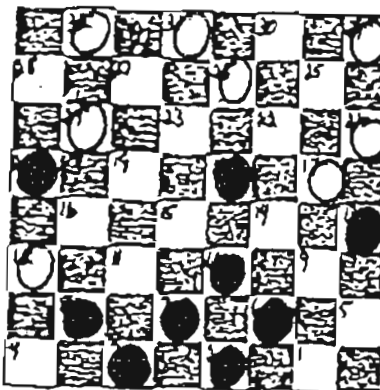
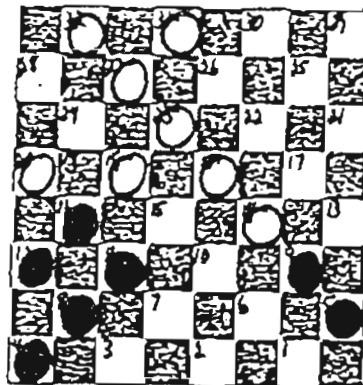

209. A. Barnett vs Andrew Frazier (TM) DRAW '95

1. 12-16 24-19 2. 8-12 22-17 3. 11-15 17-14  
 4. 15x24 28x19 5. 9x18 23x14 6. 10x17 21x14  
 7. 16x23 27x18 8. 4-8 26-23 9. 8-11 31-27  
 10. 11-16 27-24 11. 7-11 25-22 12. 6-10 14x7  
 13. 3x10 29-25 14. 5-9 24-19 15. 2-6 30-26  
 16. 10-14 32-27 17. 1-5 19-15 18. 16-20 15x8  
 19. 12x3 25-21 20. 6-10 18-15 21. 10x19 23x16  
 22. 20x11 22-17 23. 14-18 17-13 24. 9-14 13-9  
 25. 11-16 27-24 26. 16-20 24-19 27. 14-17 21x23  
 28. 5x14 26-22 29. 3-7 19-15 30. 20-24 22-18  
 31. 14-17 DRAW

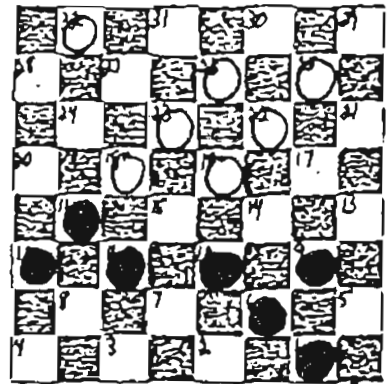
210. Al Barnett vs Parmalee McClammy (TM) DRAW '95

1. 12-16 24-20 2. 8-12 27-24 3. 10-15 23-19  
 4. 16x23 26x10 5. 7x14 22-17 6. 6-10 17-13  
 7. 1-6 25-22 8. 10-15 22-17 9. 6-10 13x6  
 10. 2x9 24-19 11. 15x24 28x19 12. 9-13 30-25  
 13. 13x22 25x9 14. 5x14 29-25 15. 3-8 32-28  
 16. 11-16 20x11 17. 8x24 28x19 18. 4-8 25-22  
 19. 8-11 31-27 20. 11-15 27-24 21. 14-18 22-17  
 22. 10-14 17x10 23. 15x6 21-17 24. 6-9 17-14  
 25. 18-22 14x5 26. 22-25 DRAW

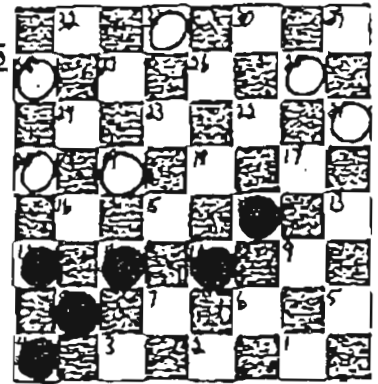
211. Vincent Dean vs Parmalee McClammy (TM) DRAW

1. 12-16 23-18 2. 16-20 26-23 3. 9-13 30-26  
 4. 11-16 18-14 5. 10x17 21x14 6. 8-12 25-21  
 7. 4-8 22-17 8. 13x22 26x17 9. 8-11 29-25  
 10. 6-9 17-13 11. 9x18 23x14 12. 7-10 14x7  
 13. 3x10 25-22 14. 11-15 24-19 15. 15x24 28x19  
 16. 16x23 27x18 17. 12-16 22-17 18. 1-6 17-14  
 19. 10x17 13x22 20. 6-10 22-17 21. 10-15 18x11  
 22. 16x7 DRAW

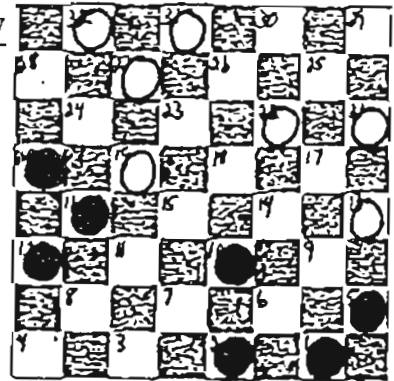
212. Vincent Dean vs James Garrett (TM) BW

1. 12-16 24-20 2. 8-12 22-17 3. 16-19 23x16  
 4. 12x19 17-13 5. 9-14 27-24 6. 4-8 24x15  
 7. 10x19 25-22 8. 14-17 21x14 9. 6-9 13x6  
 10. 2x25 29x22 11. 11-15 22-17 12. 5-9 17-13  
 13. 9-14 32-27 14. 1-6 27-24 15. 7-10 26-23  
 16. 19x26 30x23 17. 15-18 31-26 18. 18x27 24x31  
 19. 8-11 28-24 20. 14-18 24-19 21. 18-23 26-22  
 22. 23x16 22-18 23. 10-15 18-14 24. 6-10 14x7  
 25. 3x10 31-26 26. 16-19 26-22 27. 10-14 22-17  
 28. 14x21 13-9 29. 21-25 6-9 30. 25-30 BW

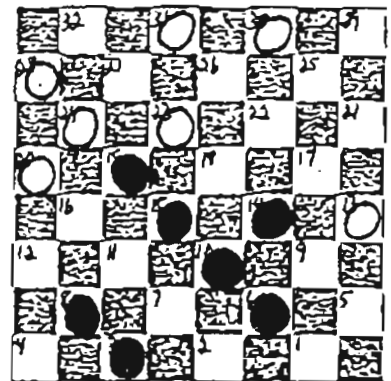



213. B. Joey Bumpous vs Therman Earnest (JM) WW

1. 12-16 24-20 2. 8-12 28-24 3. 10-15 23-19  
 4. 16x23 26x10 5. 6x15 27-23 6. 4-8 22-18  
 7. 15x22 25x18 8. 7-10 23-19 9. 2-7 31-27  
 10. 9-13 18-14 11. 10x17 21x14 12. 1-6 29-25  
 13. 6-9 30-26 14. 9x18 26-23 15. 11-15 23x14  
 16. 7-10 14x7 17. 3x10 25-22 18. 8-11 27-23  
 19. 5-9 23-18 20. 9-14 18x9 21. 13x6 32-28  
 22. 6-9 22-17 23. 9-14 17-13 24. 12-16 19x12  
 25. 15-18 24-19 26. 18-22 13-6 27. 14x5 19-16  
 28. 22-25 16x14 29. 25-29 14-10 30. 5-9 10-7  
 31. 29-4 7-3 32. 9-13 3-14 33. 4-25 20-16 WW

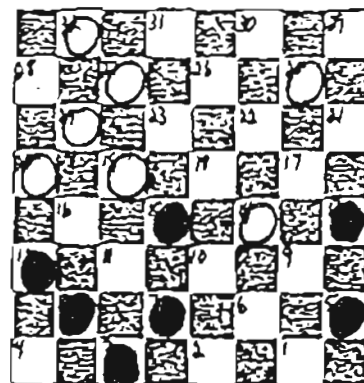
214. Donald Jackson vs Therman Earnest (JM) WW

1. 12-16 24-20 2. 8-12 28-24 3. 10-15 22-18  
 4. 15x22 25x18 5. 7-10 24-19 6. 11-15 18x11  
 7. 16x7 29-25 8. 4-8 27-24 9. 7-11 32-28  
 10. 11-15 25-22 11. 8-11 21-17 12. 2-7 19-16  
 13. 12x19 23x16 14. 9-13 16-12 15. 5-9 26-23  
 16. 9-14 23-18 17. 14x21 20-16 18. 11x27 18x9  
 19. 13x6 31x24 20. 6-9 24-19 21. 9-13 28-24  
 22. 1-5 24-20 23. 5-9 20-16 24. 9-14 16-11  
 25. 14-17 22-18 26. 10-14 18x9 27. 13x6 11-8  
 28. 17-22 8-4 29. 21-25 WW

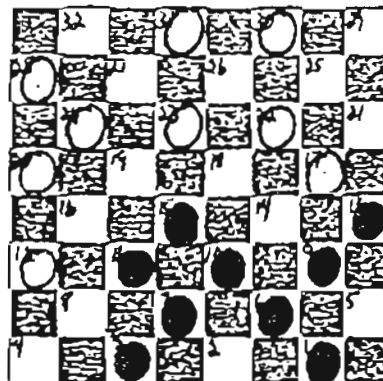
215. James Wright vs B. Joey Bumpous (JM) DRAW

1. 12-16 24-20 2. 8-12 27-24 3. 10-15 22-18  
 4. 15x22 26x17 5. 6-10 24-19 6. 2-6 17-13  
 7. 10-15 19x10 8. 6x15 13x6 9. 1x10 21-17  
 10. 5-9 25-21 11. 16-19 23x16 12. 12x19 31-26  
 13. 10-14 17x10 14. 7x14 26-23 15. 19x26 30x23  
 16. 9-13 29-25 17. 4-8 23-19 18. 15x24 20x27  
 19. 13-17 27-23 20. 11-15 28-24 21. 15-18 24-19  
 22. 18x27 32x23 23. 8-11 23-18 DRAW

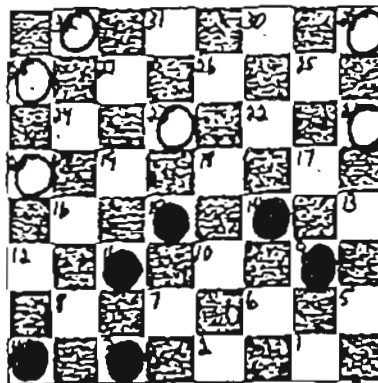
216. Vladimir Kaplan vs Opponent (TM) BW

1. 12-16 24-20 2. 10-15 22-18 3. 15x22 25x18  
 4. 7-10 27-24 5. 11-15 18x11 6. 16x7 29-25  
 7. 8-11 24-19 8. 4-8 25-22 9. 9-13 28-24  
 10. 5-9 19-16 11. 9-14 16-12 12. 14-17 21x14  
 13. 10x17 23-18 14. 1-5 24-19 15. 6-9 19-16  
 16. 2-6 32-28 17. 6-10 31-27 18. 17-21 27-23  
 19. 9-14 18x9 20. 13x6 23-18 21. 6-9 26-23  
 22. 9-13 28-24 23. 5-9 24-19 24. 10-14 19-15  
 25. 14-17 23-19 26. 17x26 30x23 27. 9-14 18x9  
 28. 13x6 23-18 29. 21-25 18-14 30. 11x9 19-15  
 31. 7-10 16-11 32. 10x19 11x4 33. 25-29 BW

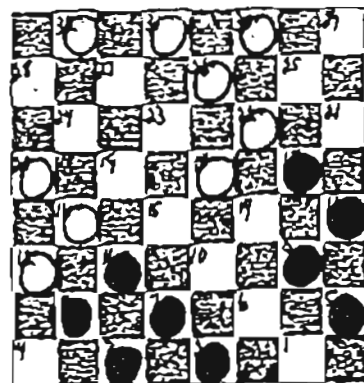

## END GAME PROBLEMS

IN ALL CASES, BLACK MOVES AND WINS

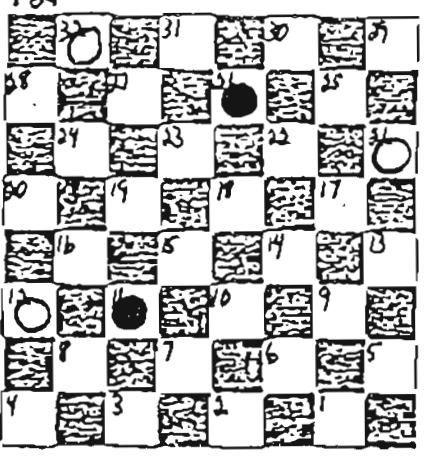
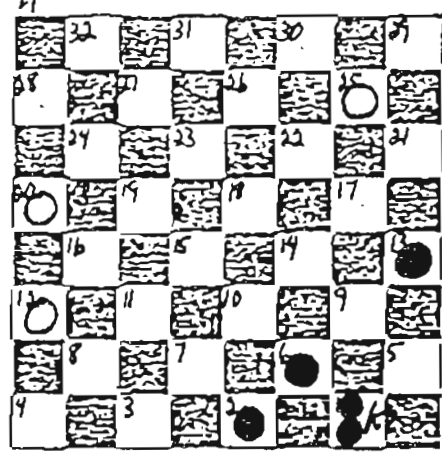
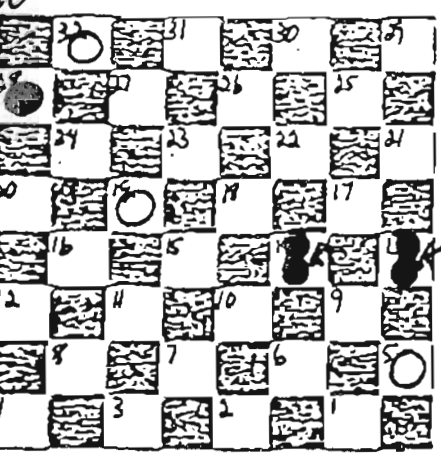
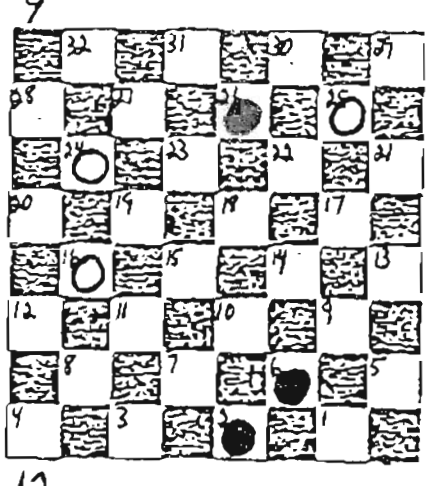
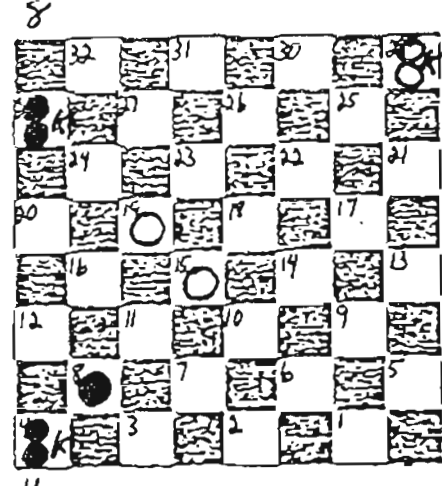
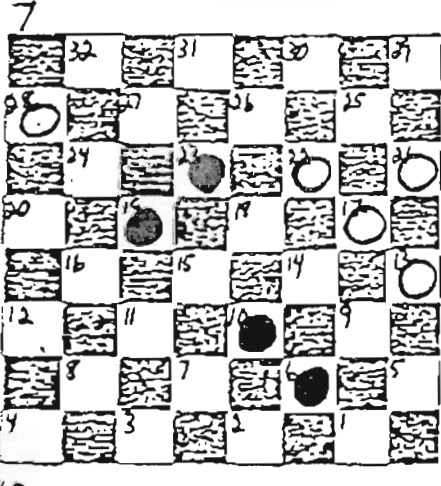
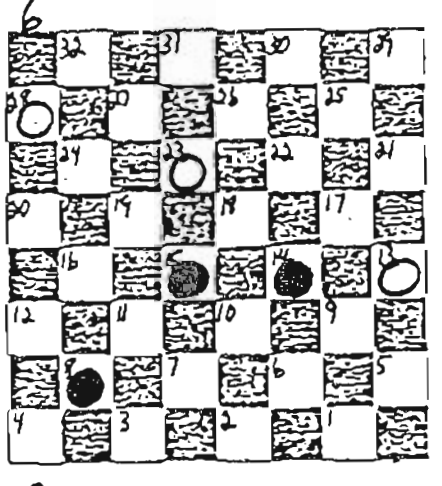
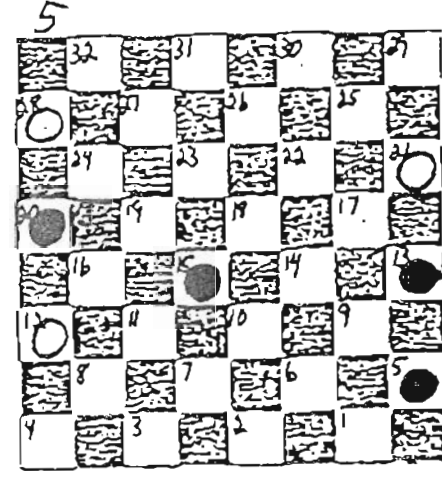
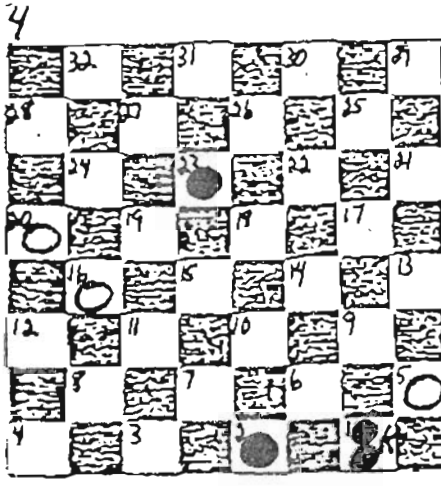
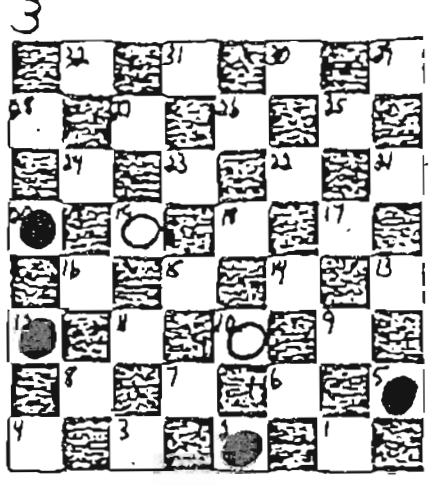
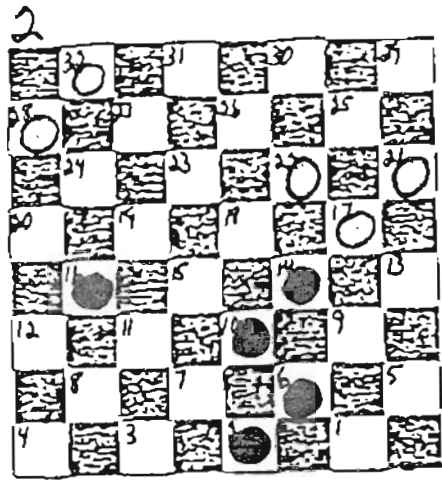
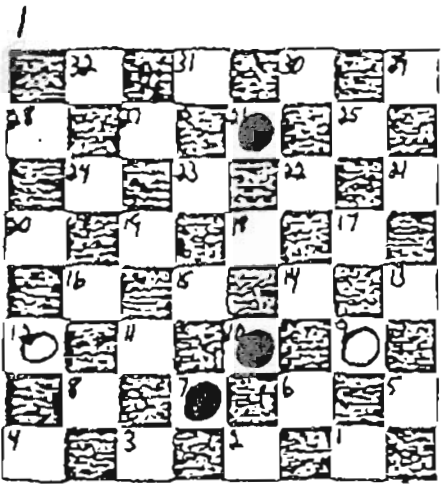

IN ALL CASES, BLACK MOVES AND WINS

13

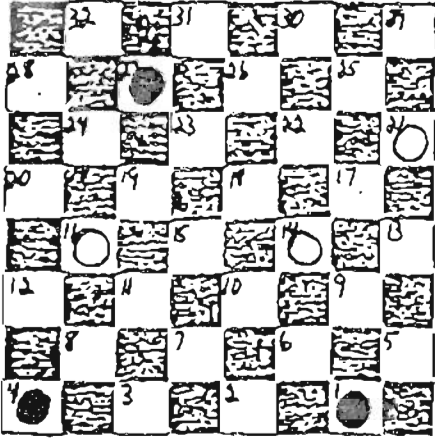

14

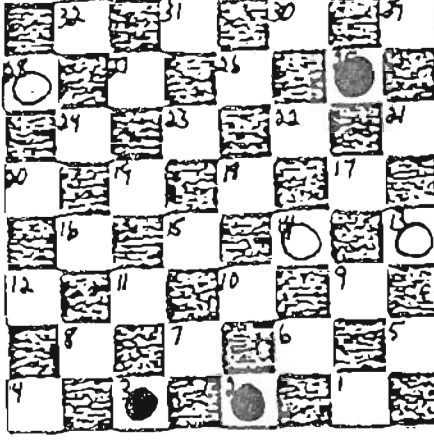

15

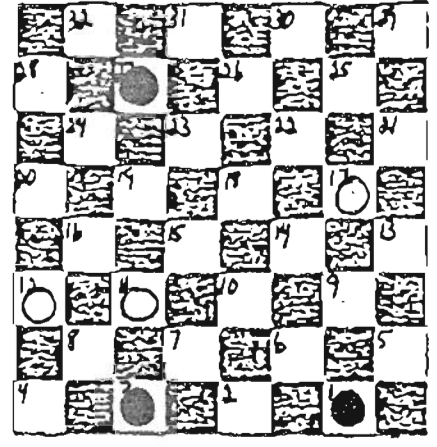

16

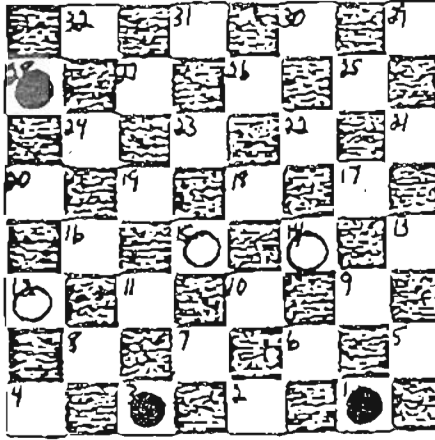

17

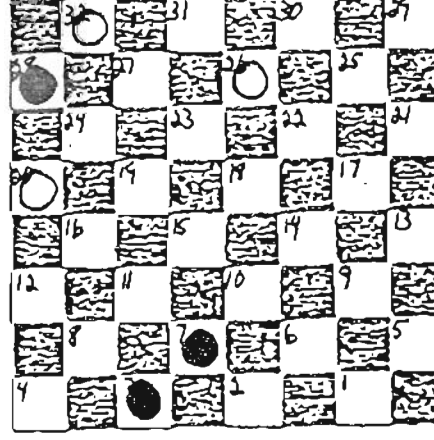

18

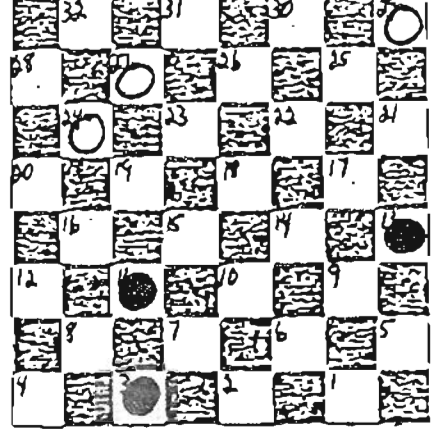

19

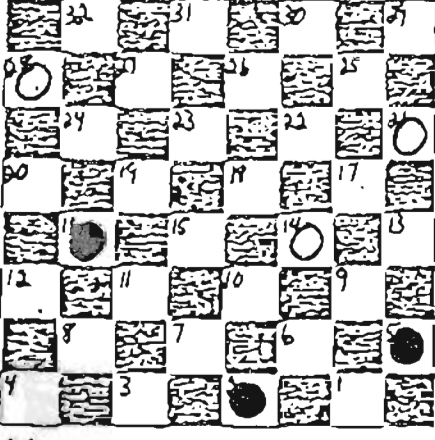

20

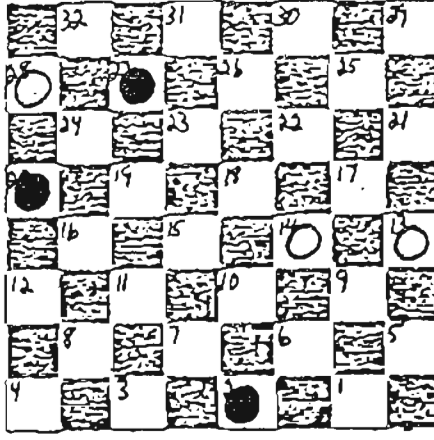

21

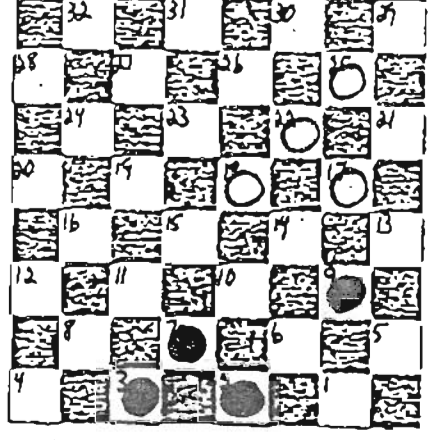

22

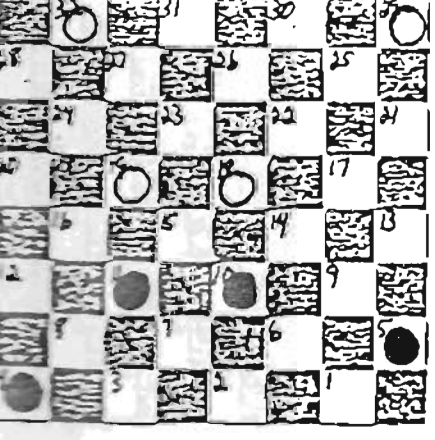

23

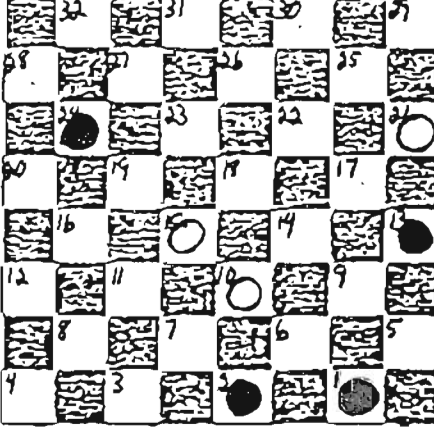

24

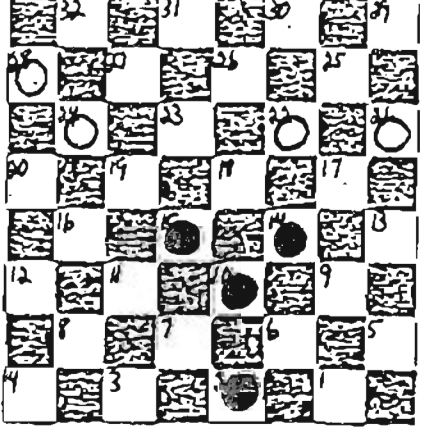

IN ALL CASES, BLACK MOVES AND WINS

25

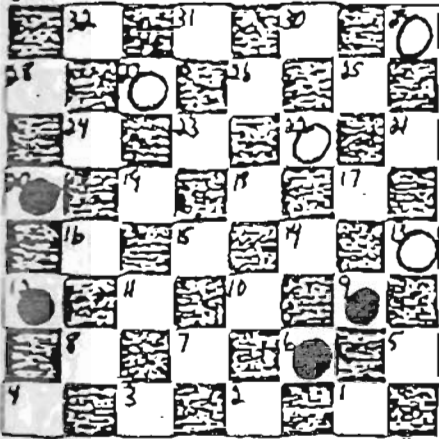

26

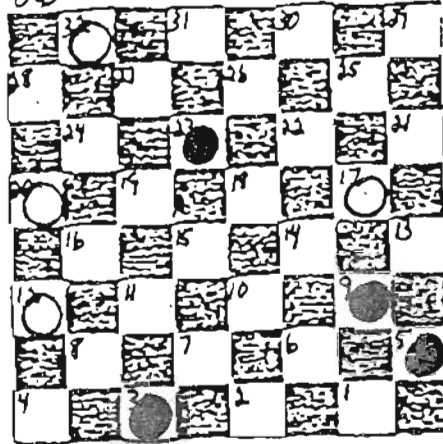

27

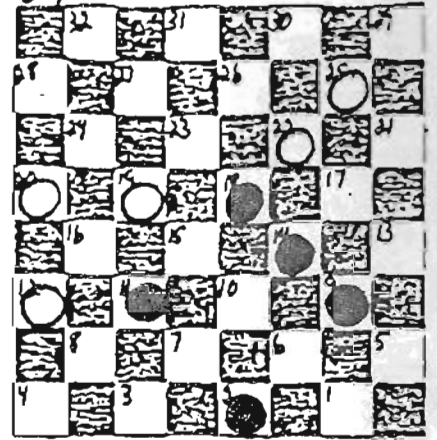

28

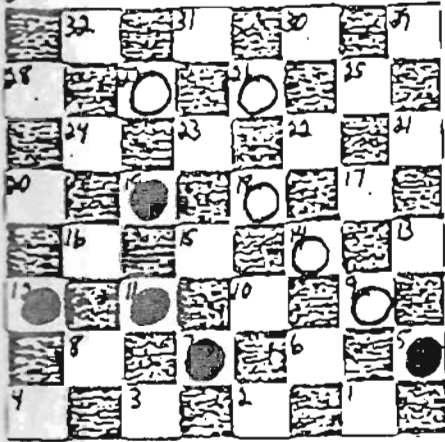

29

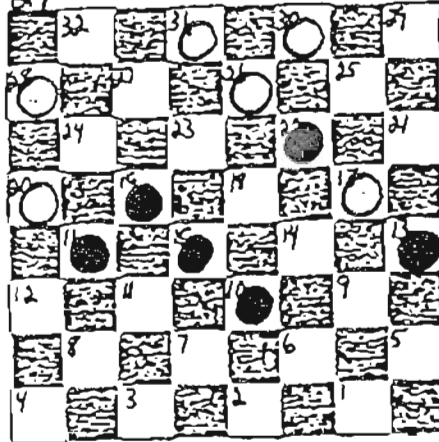

30

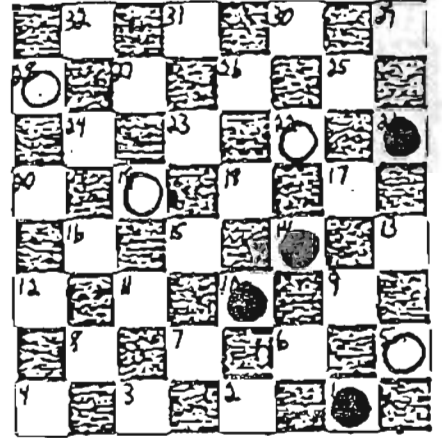

31

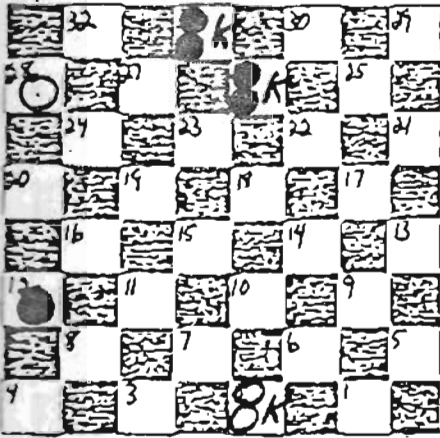

32

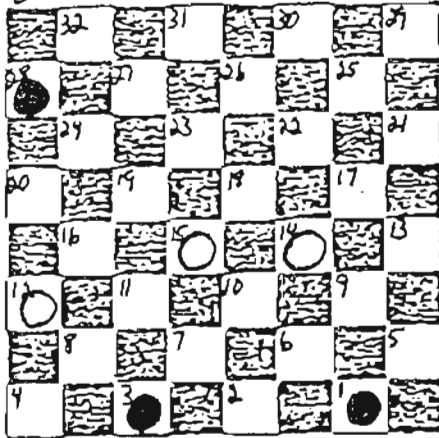

33

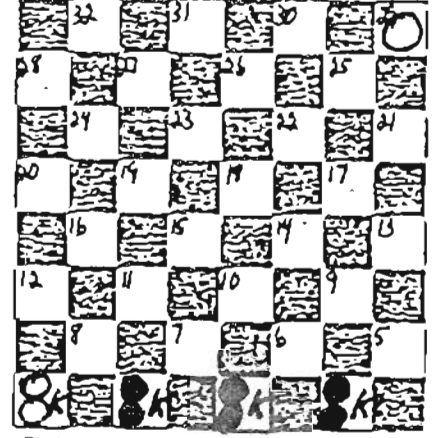

34

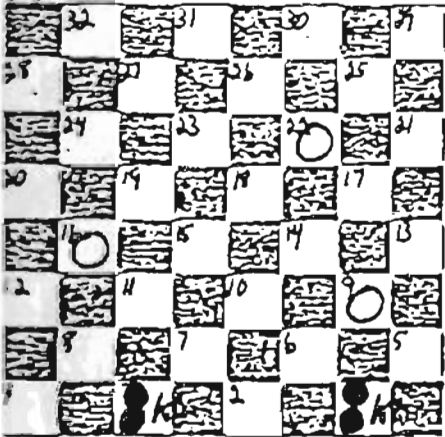

35

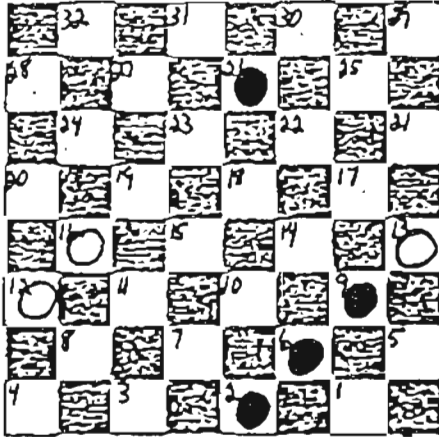

36

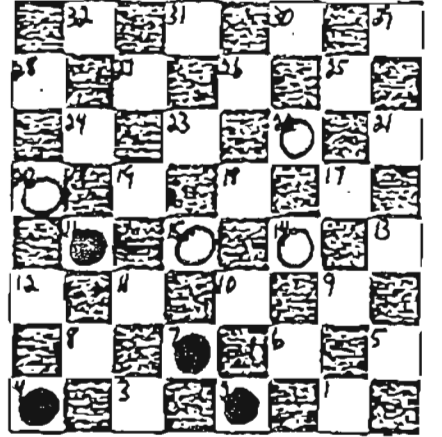



IN ALL CASES, BLACK MOVES AND WINS

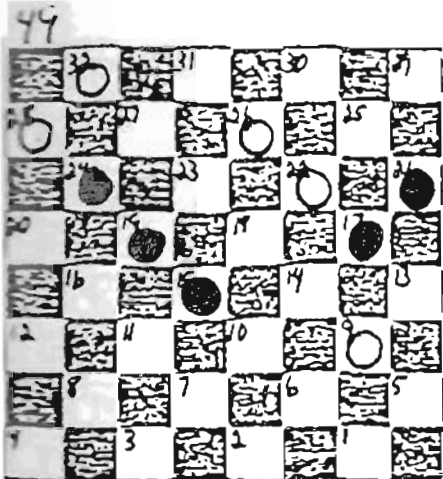

IN ALL CASES, BLACK MOVES AND WINS

61

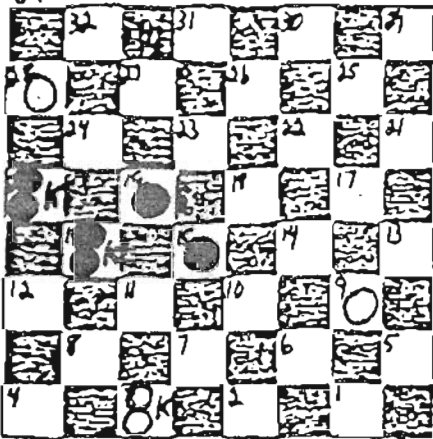

62

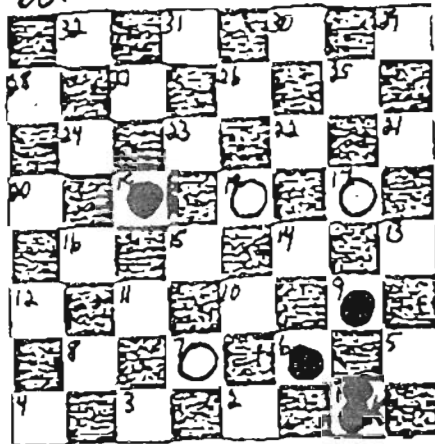

63

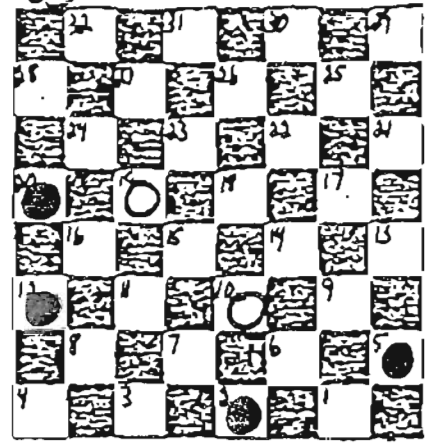

64

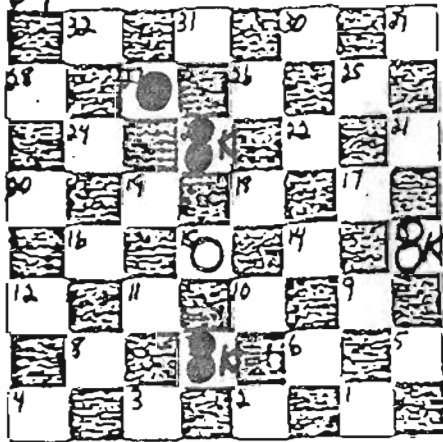

65

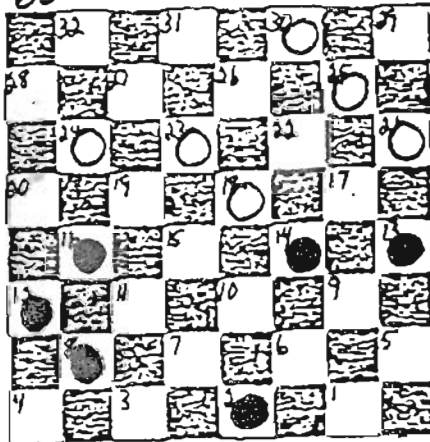

66

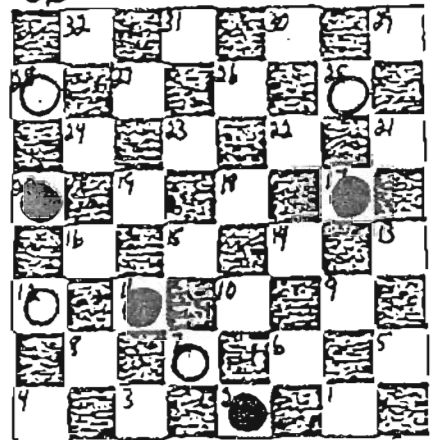

67

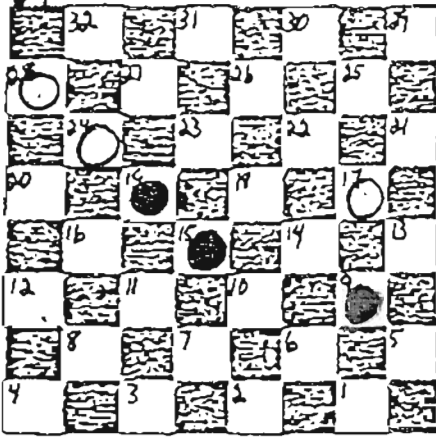

68

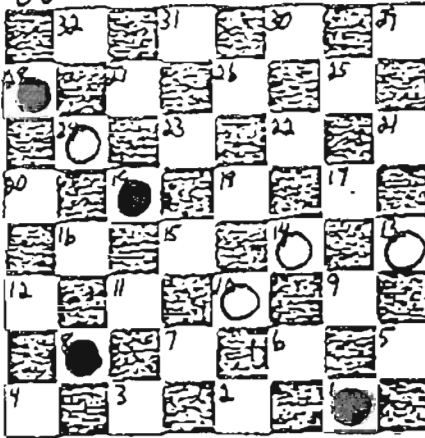

69

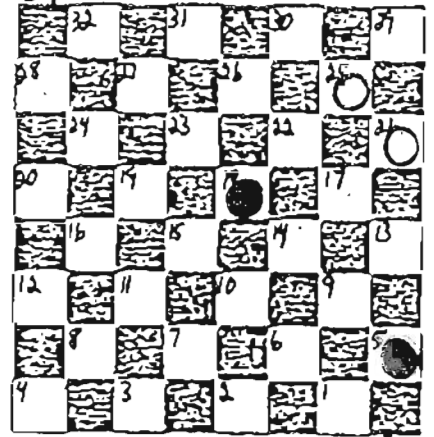

70

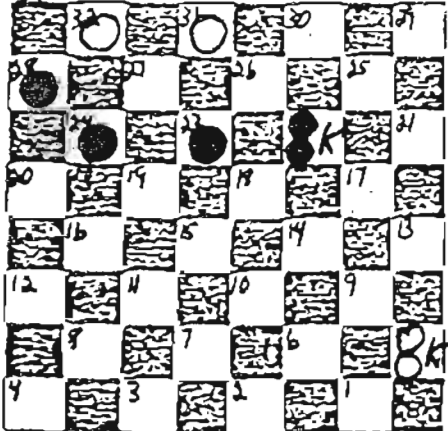

71

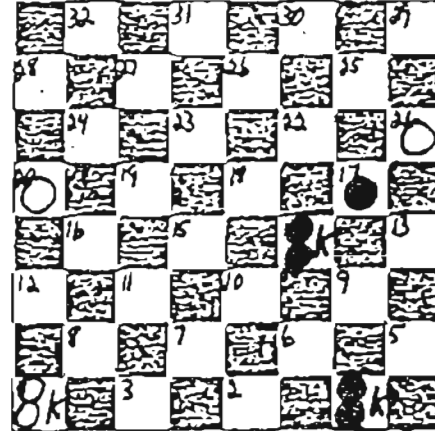

72

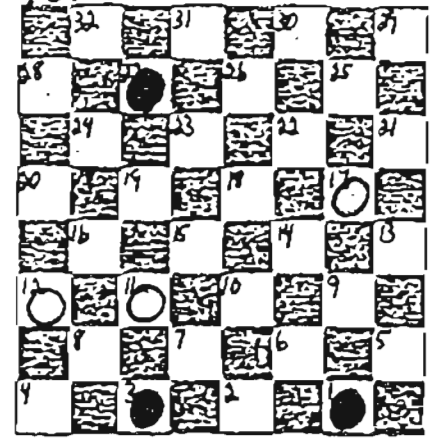





IN ALL CASES, BLACK MOVES AND WINS

85

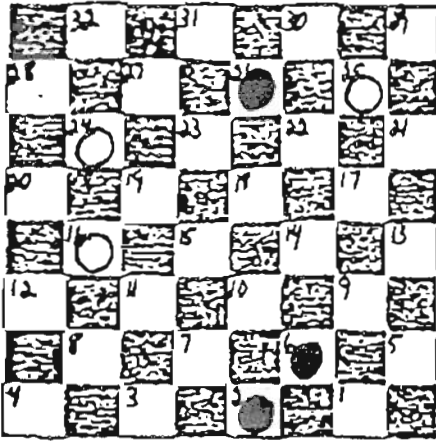

86

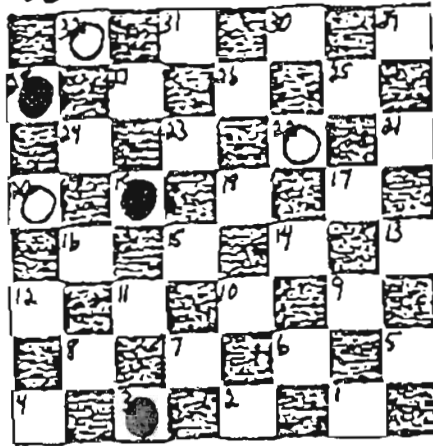

87

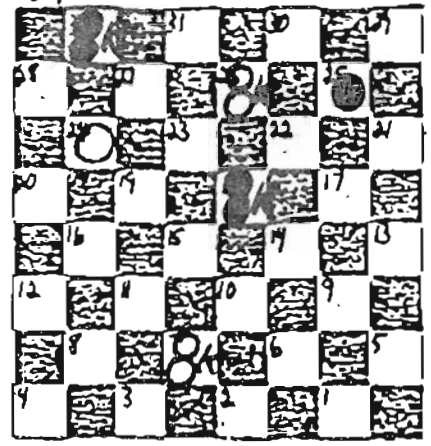

88

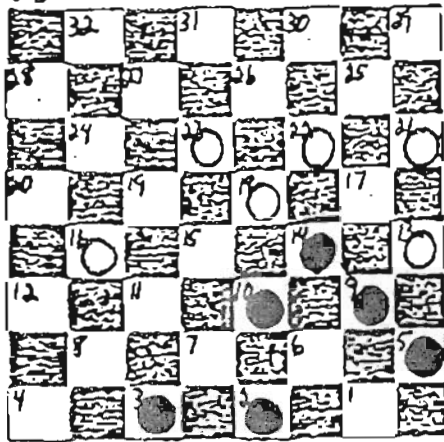

89

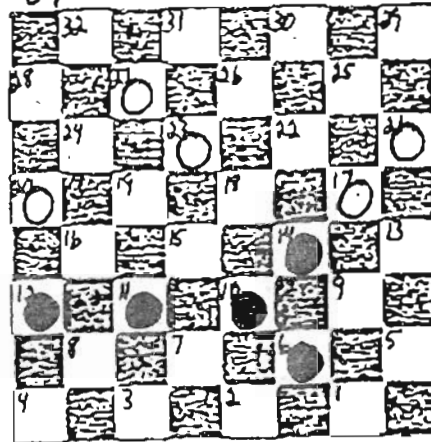

90

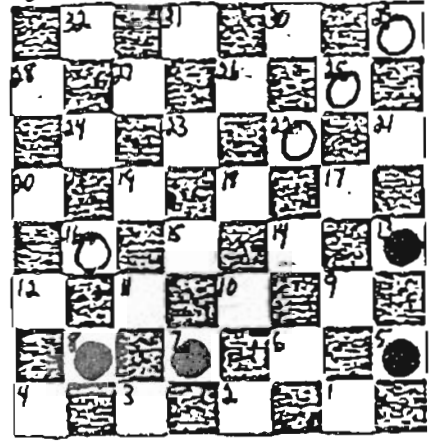

91

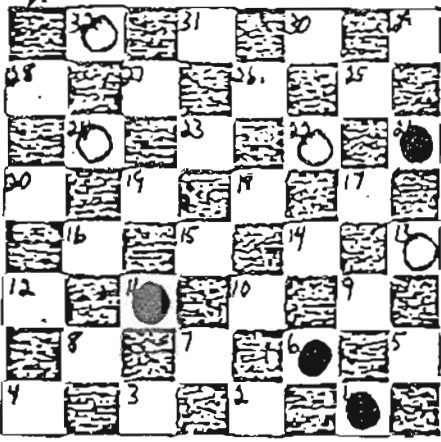

92

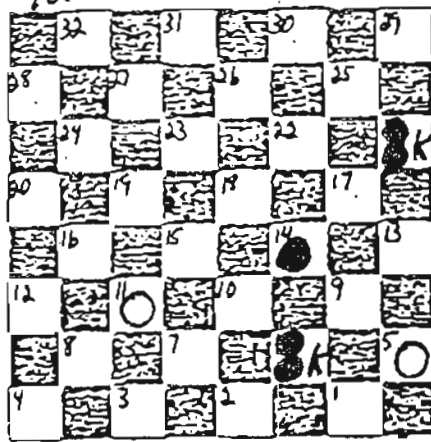

93

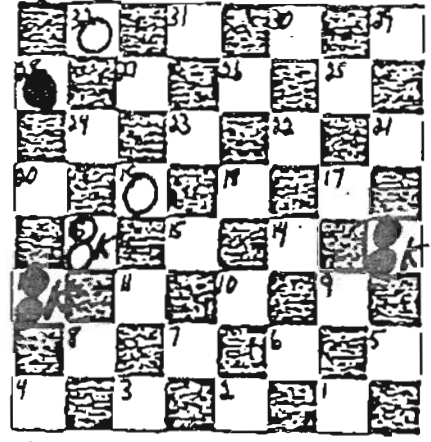

94

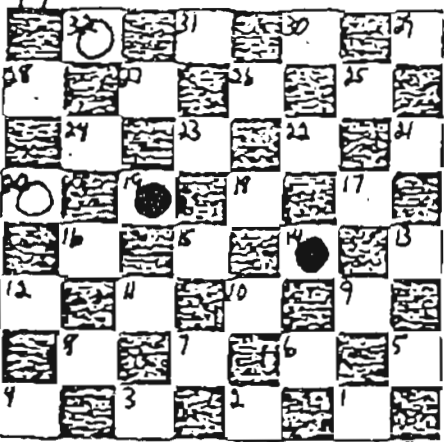

95

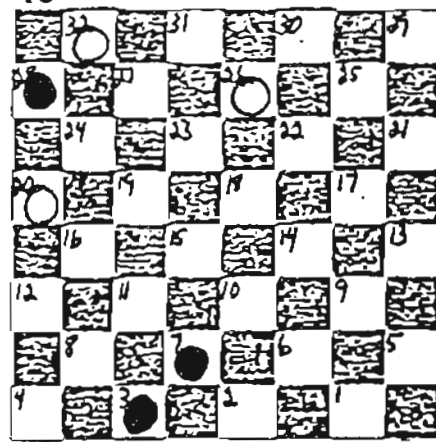

96

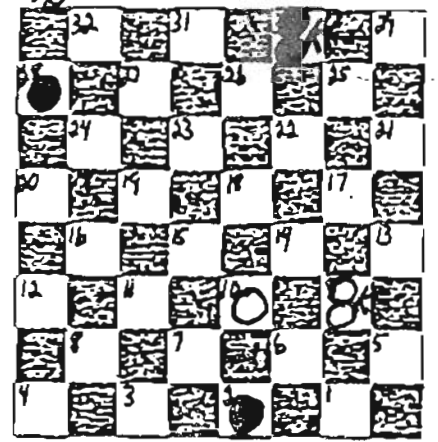

IN ALL CASES, BLACK MOVES AND WINS

97

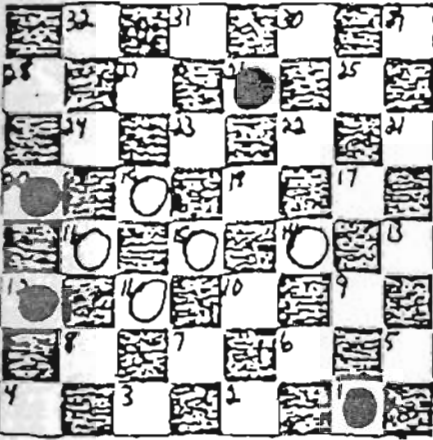

98

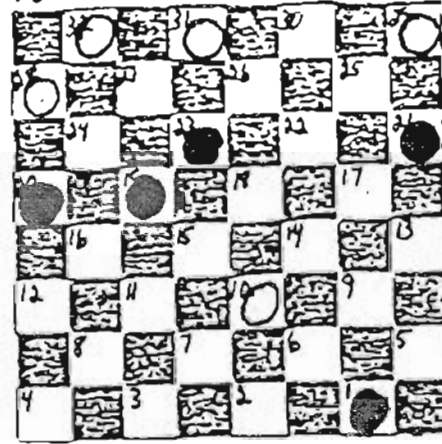

99

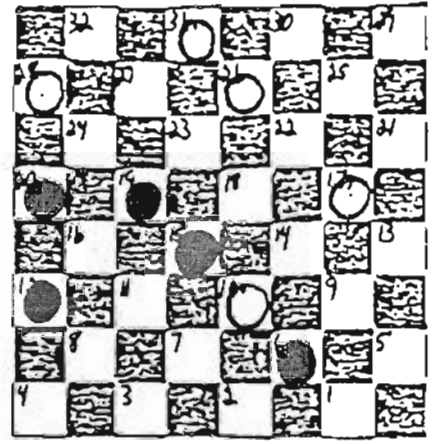

100

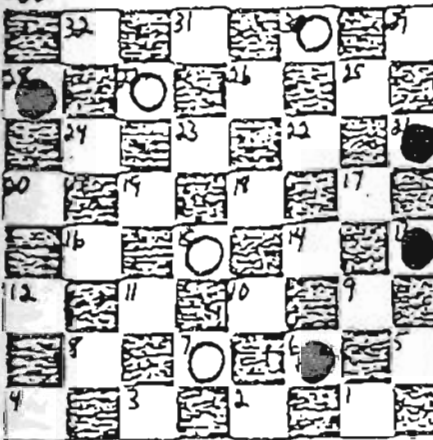

101

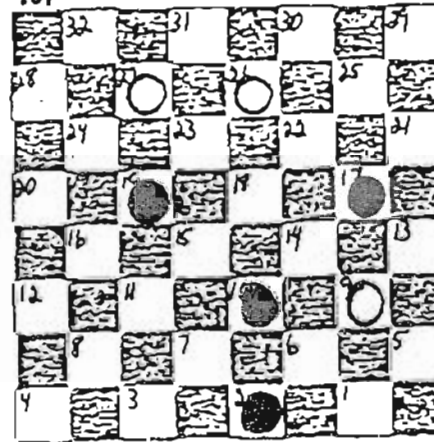

102

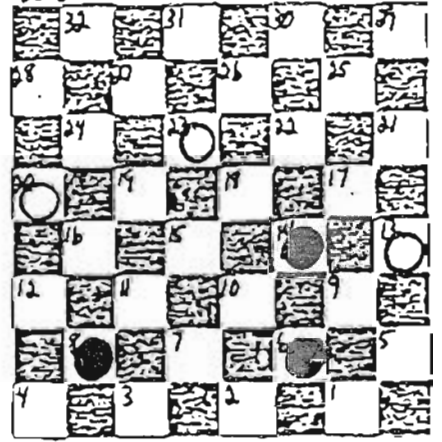

103

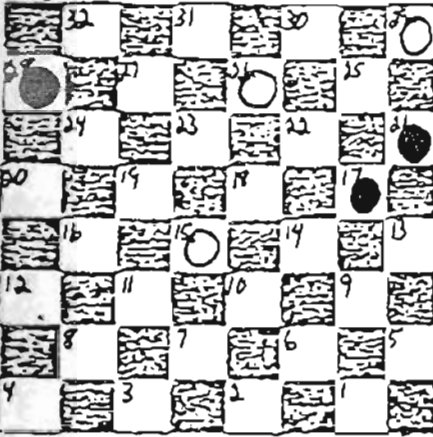

104

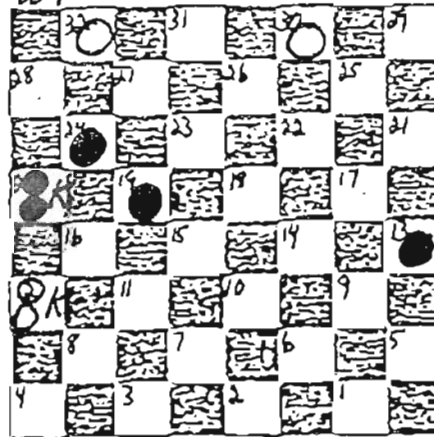

105

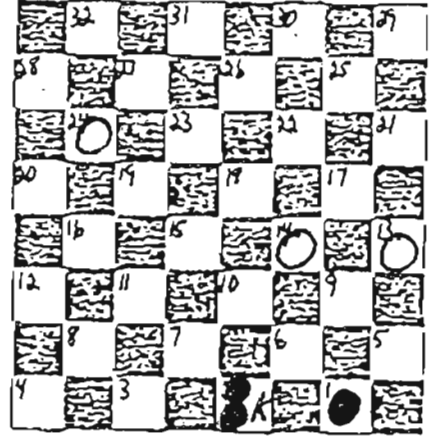

106

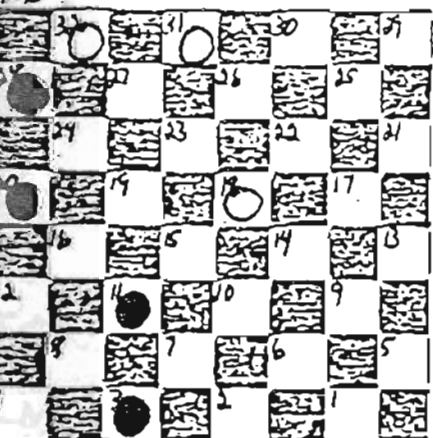

107

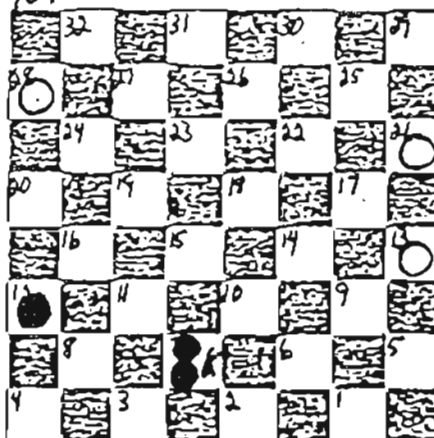

108

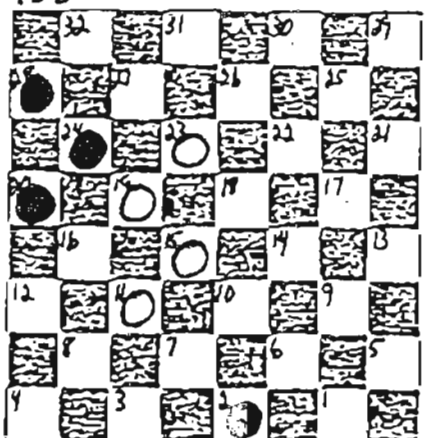



IN ALL CASES, BLACK MOVES AND WINS

121

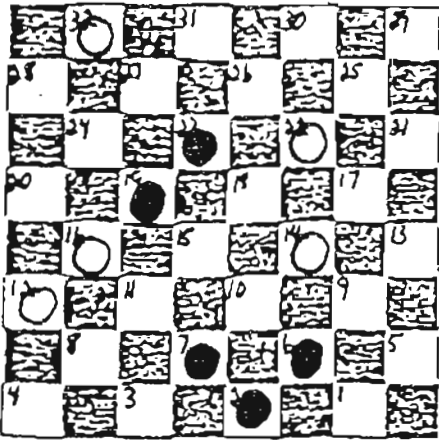

122

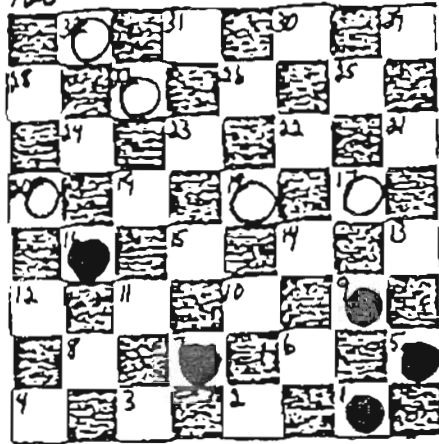

123

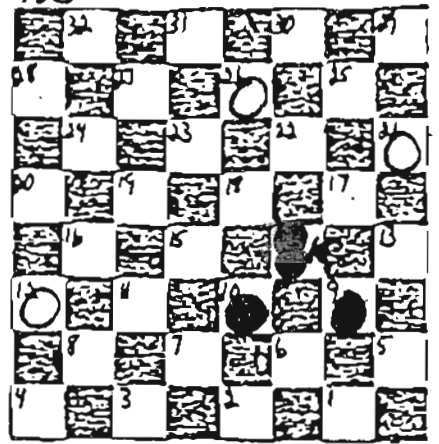

124

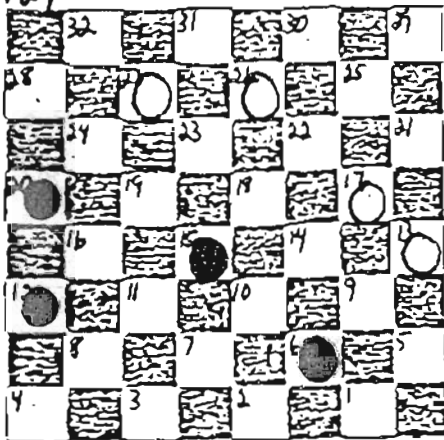

125

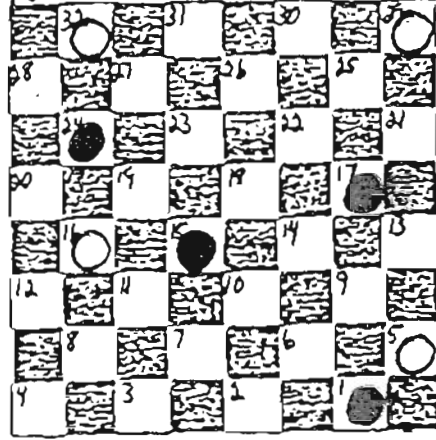

126

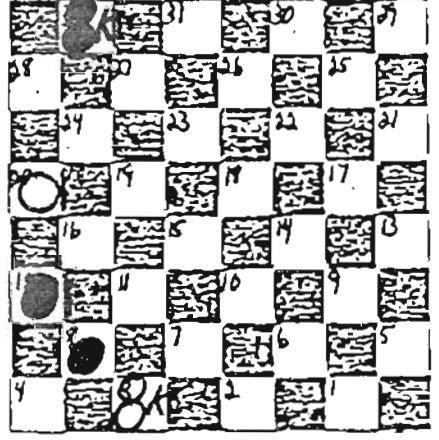

127

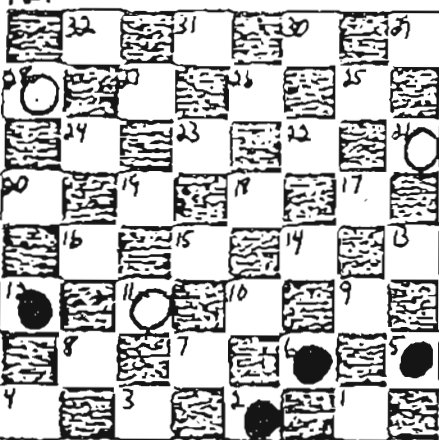

128

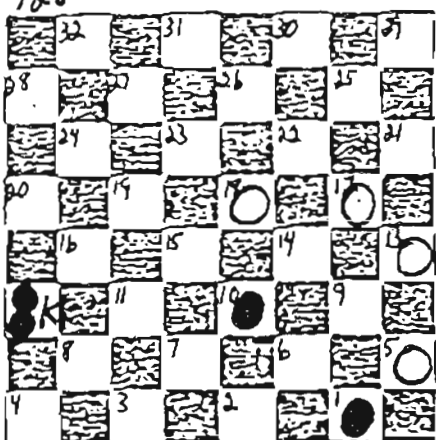

129

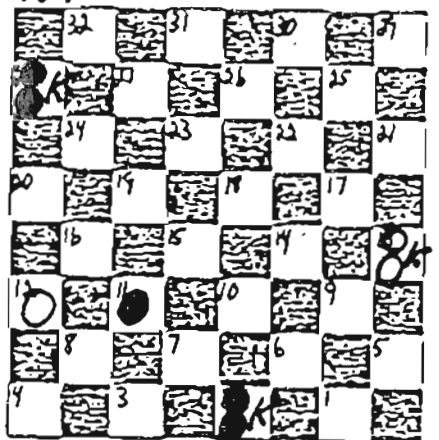

130

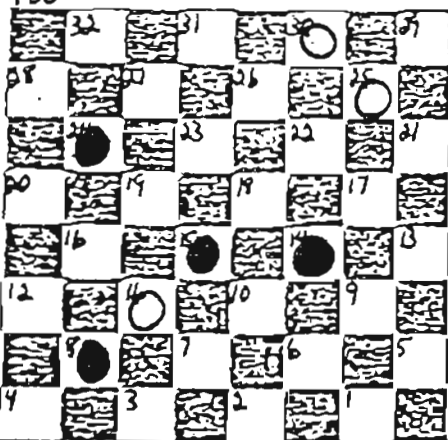

131

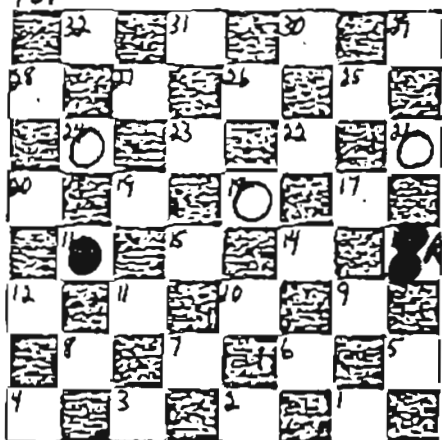

132

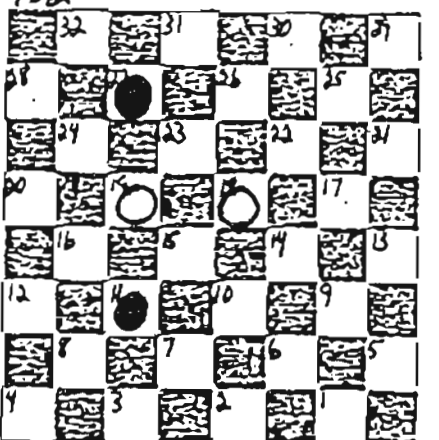

IN ALL CASES, BLACK MOVES AND WINS

133

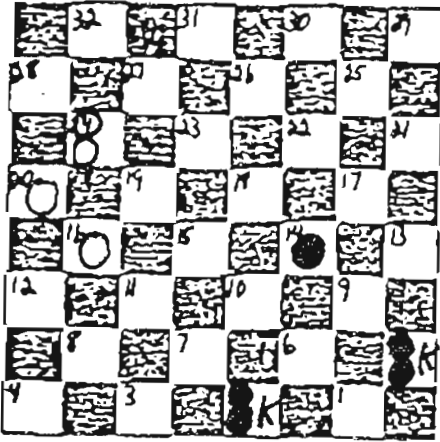

134

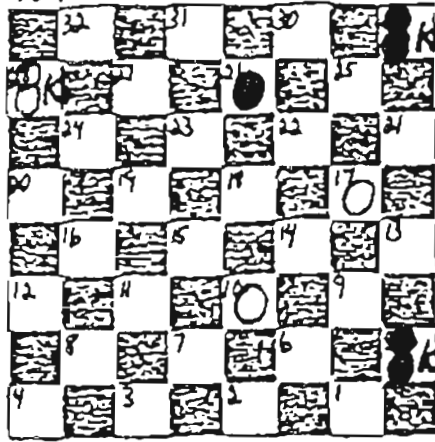

135

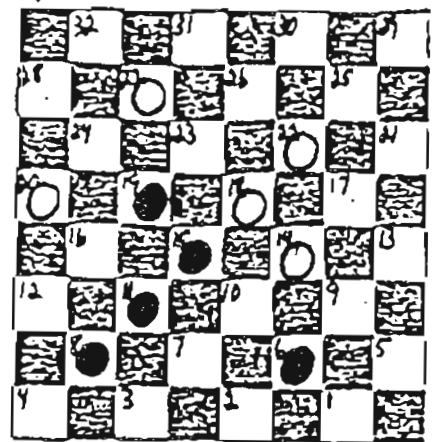

136

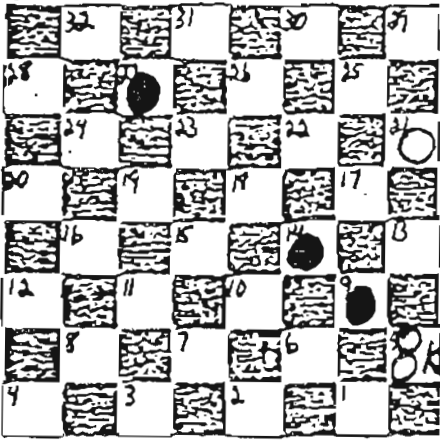

137

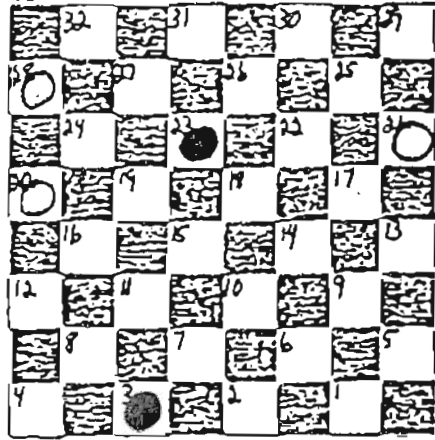

138

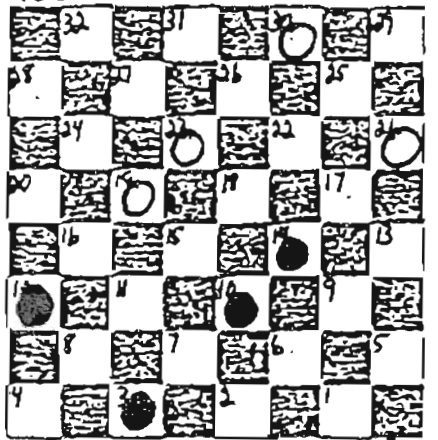

139

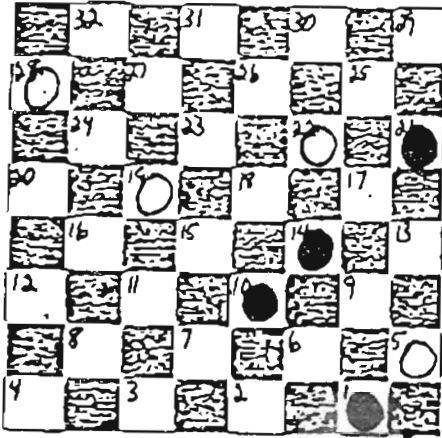

140

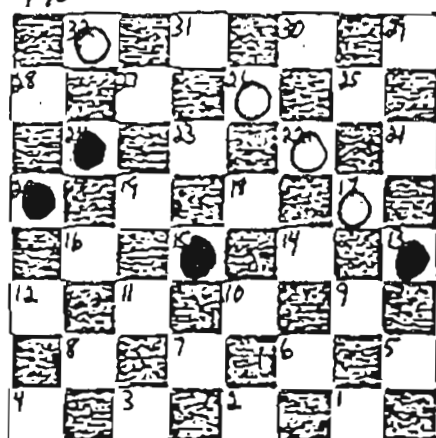

141

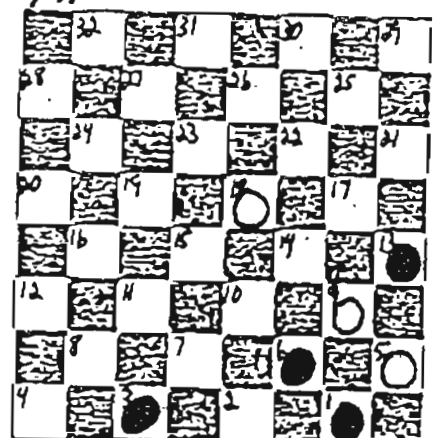

142

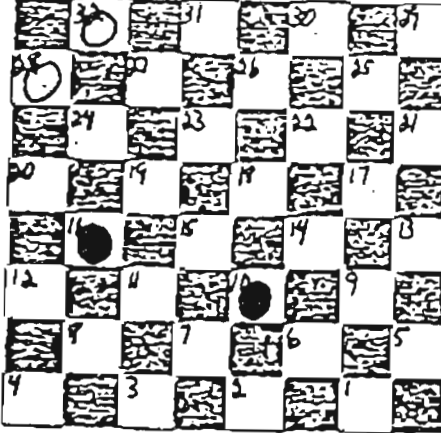

143

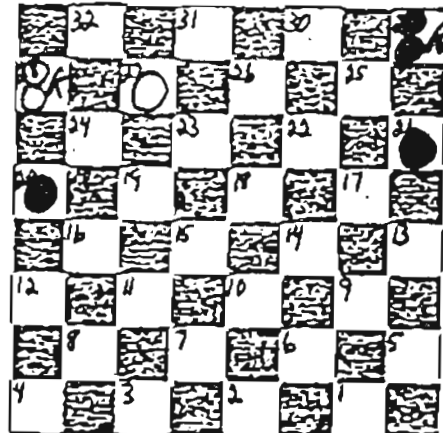

144

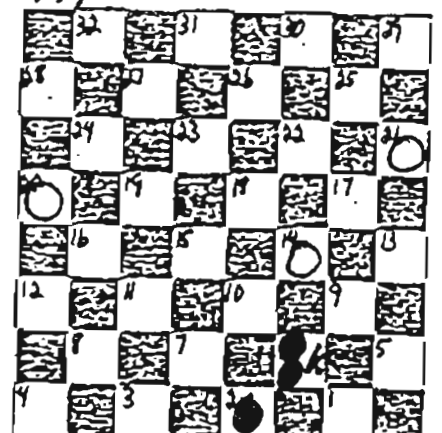

IN ALL CASES, BLACK MOVES AND WINS

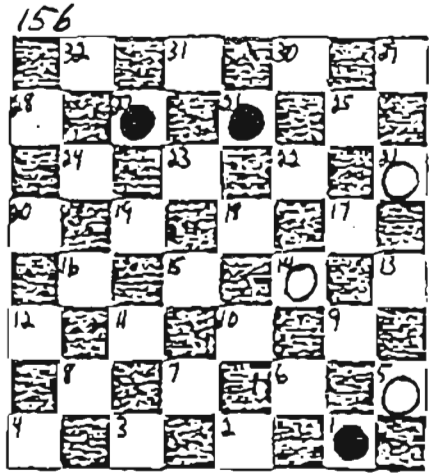
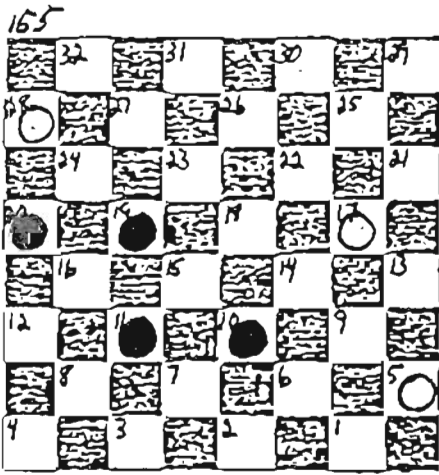
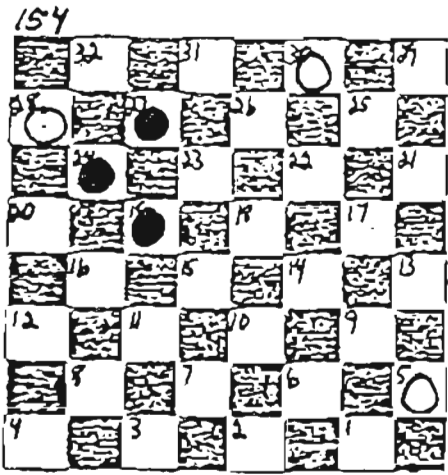
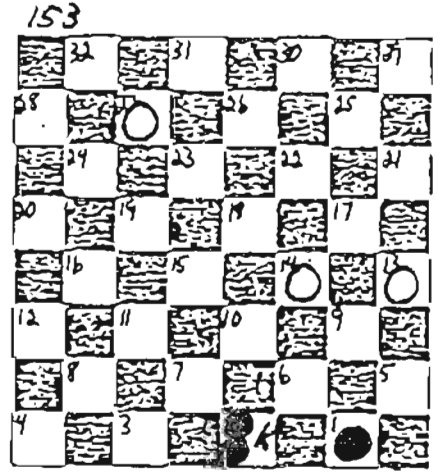
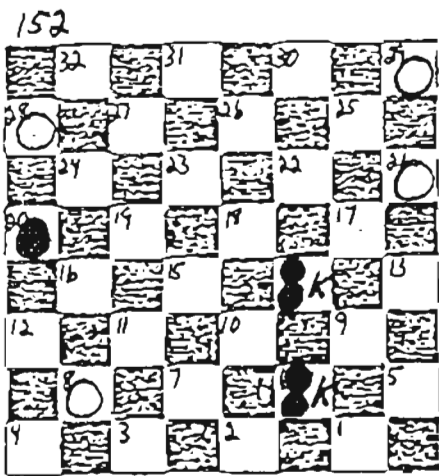
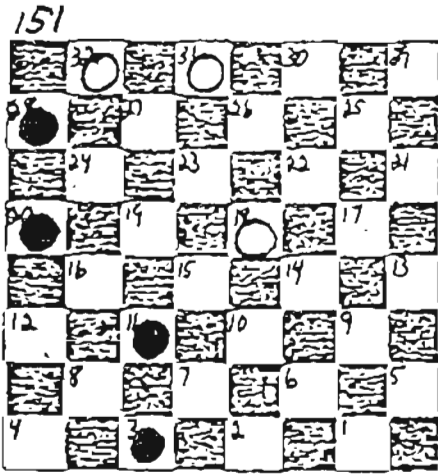
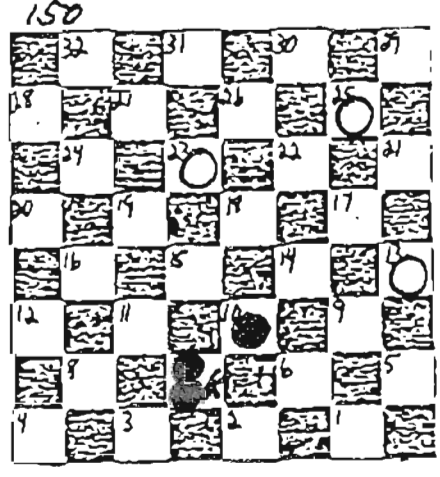
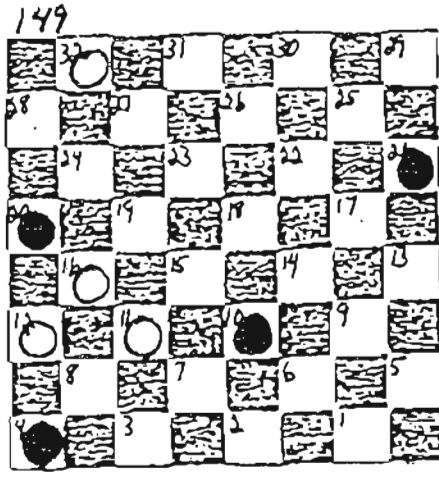
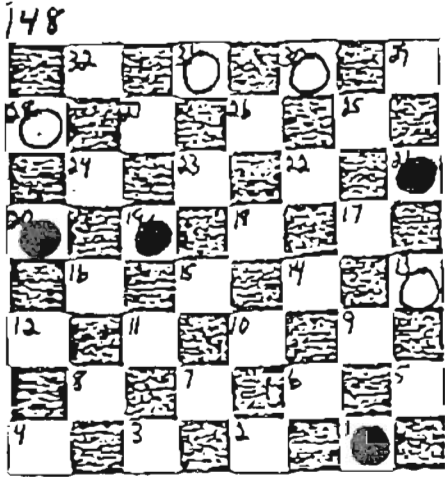
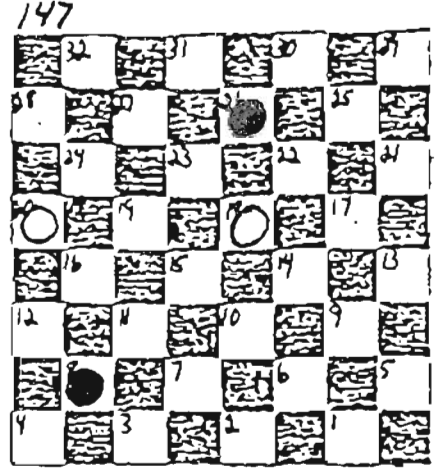
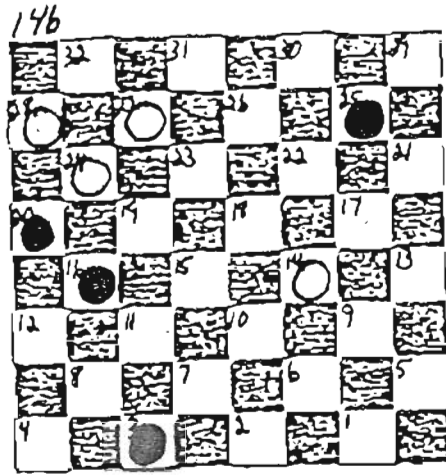
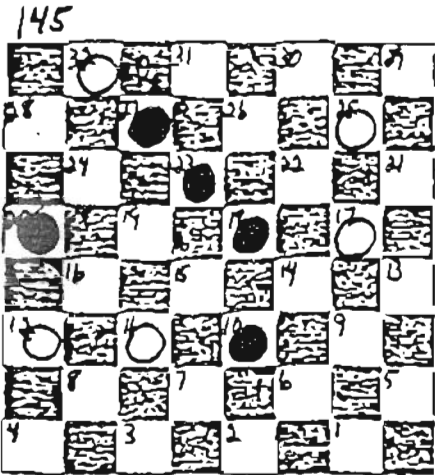

IN ALL CASES, BLACK MOVES AND WINS

157

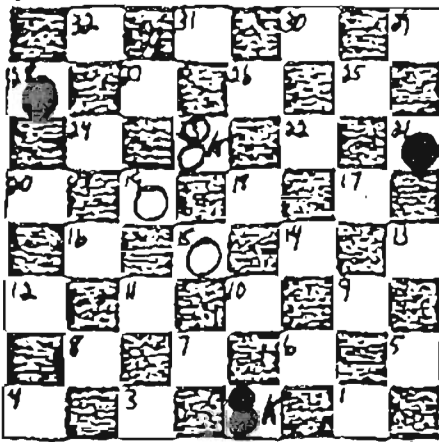

158

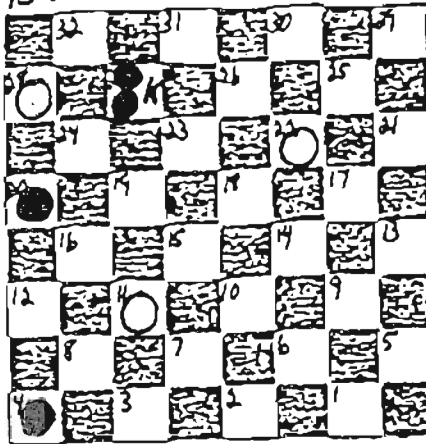

159

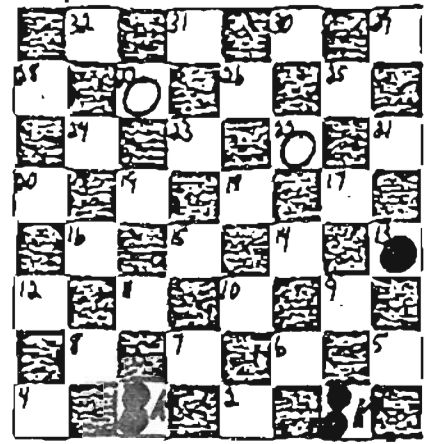

160

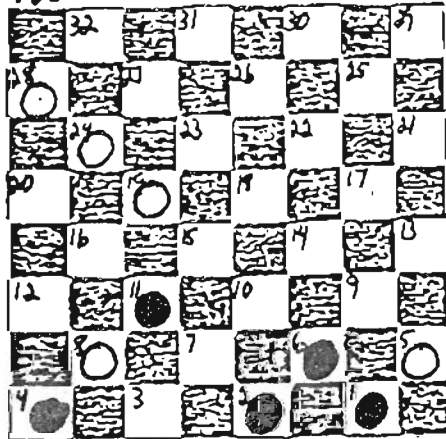

161

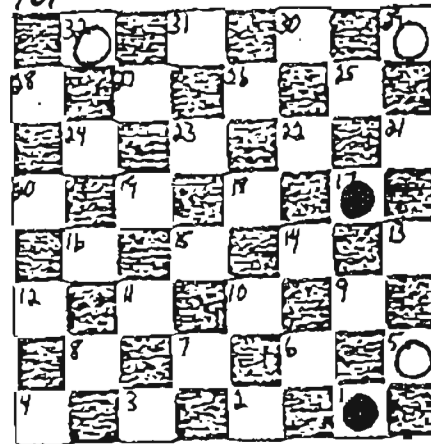

162

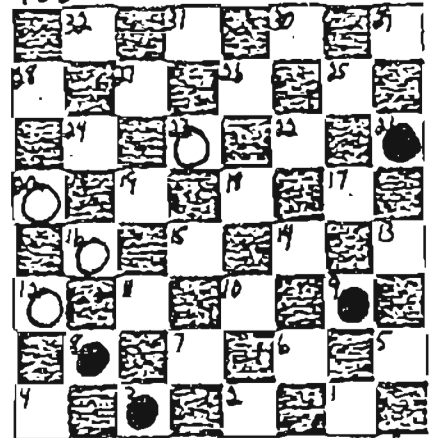

163

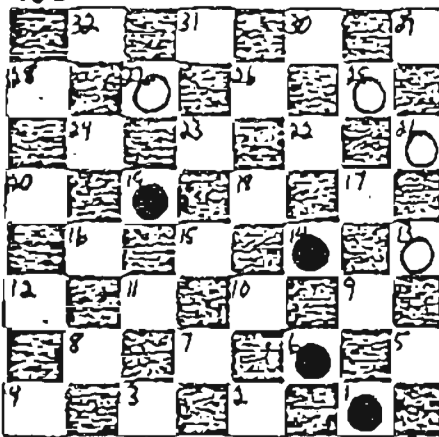

164

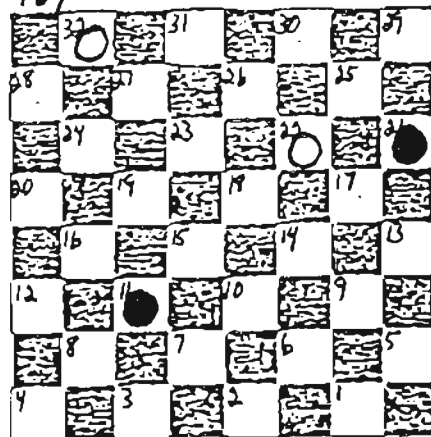

165

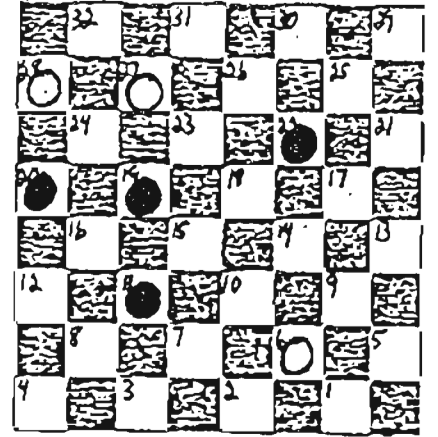

166

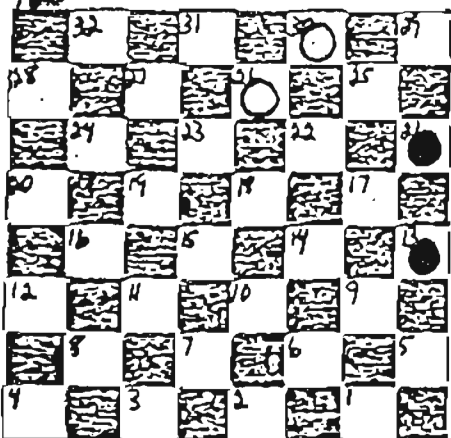

167

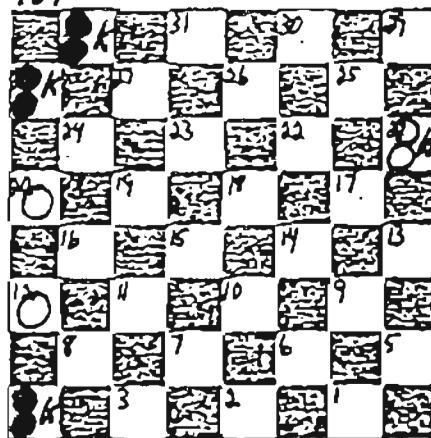

168

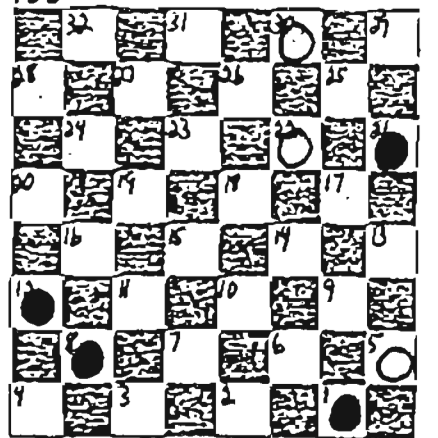



IN ALL CASES, BLACK MOVES AND WINS

169

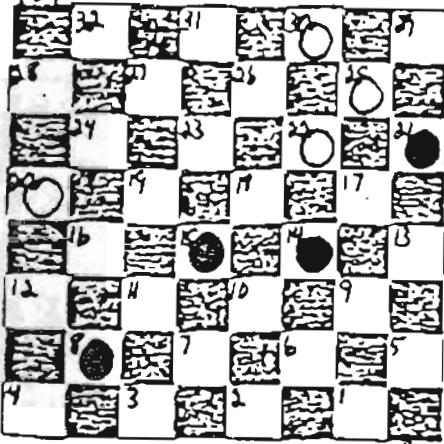

170

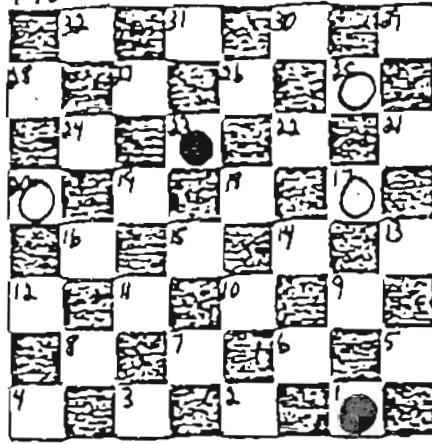

171

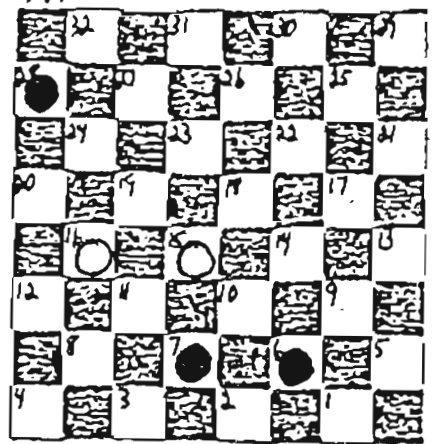

172

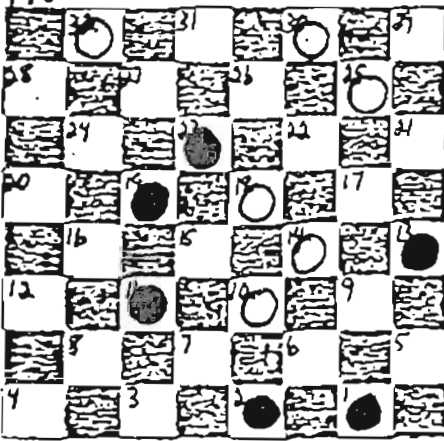

173

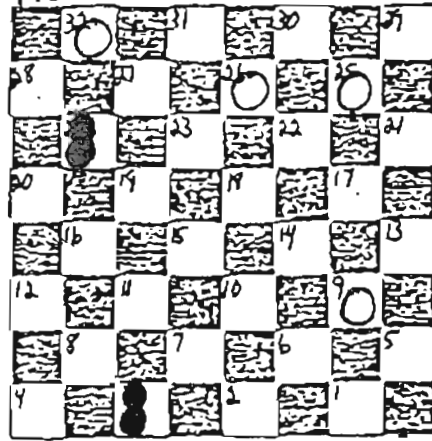

174

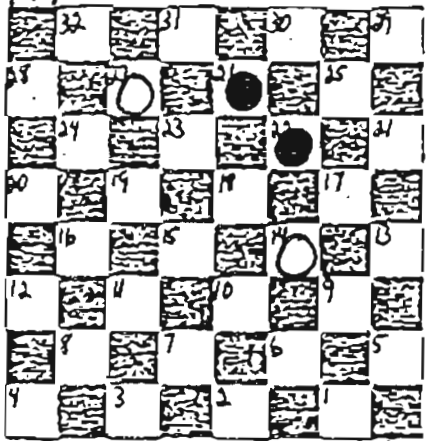

175

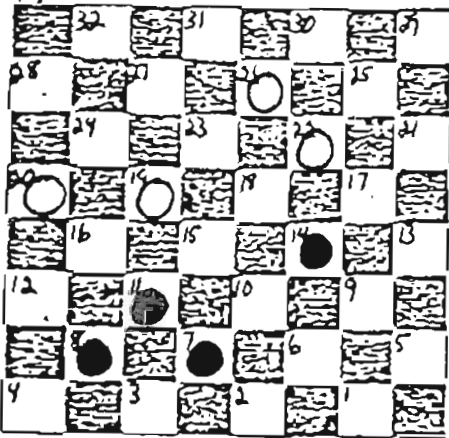

176

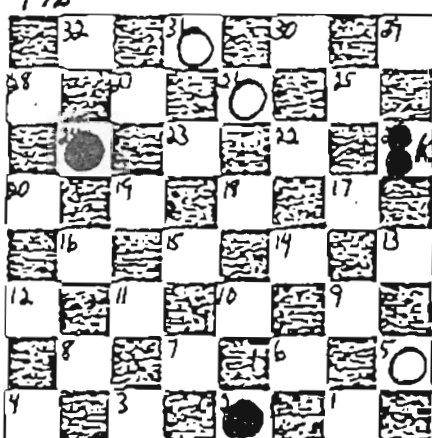

177

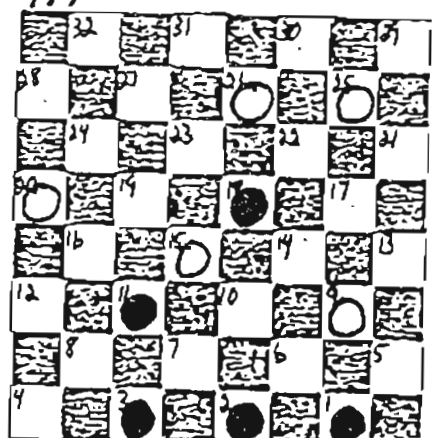

178

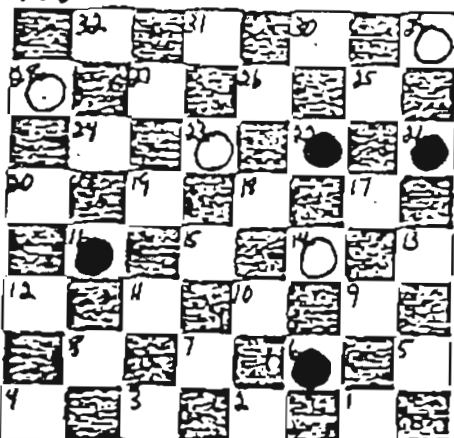

179

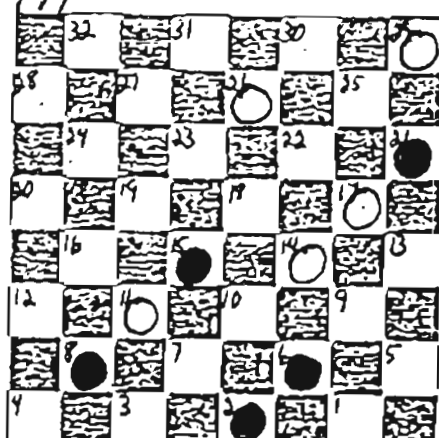

180

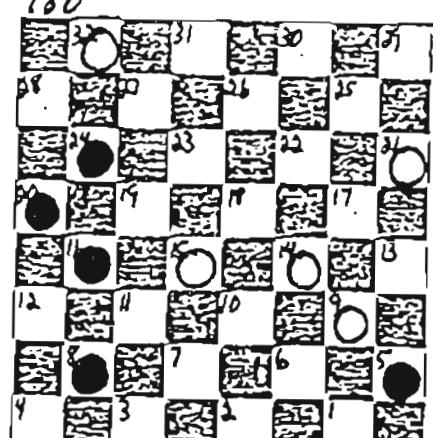

IN ALL CASES, BLACK MOVES AND WINS

181

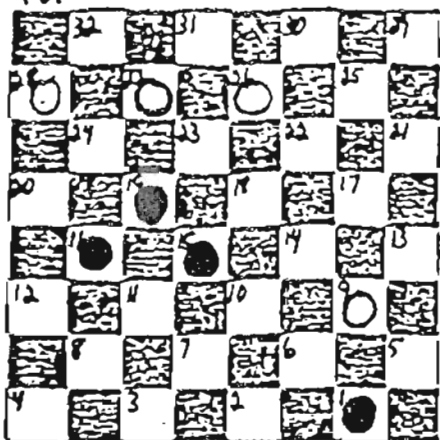

182

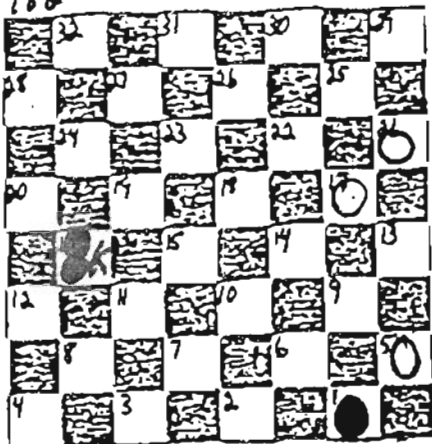

183

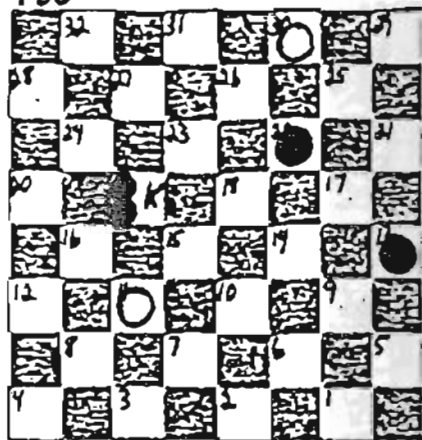

184

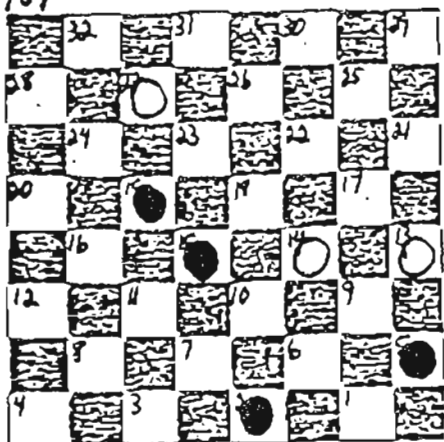

185

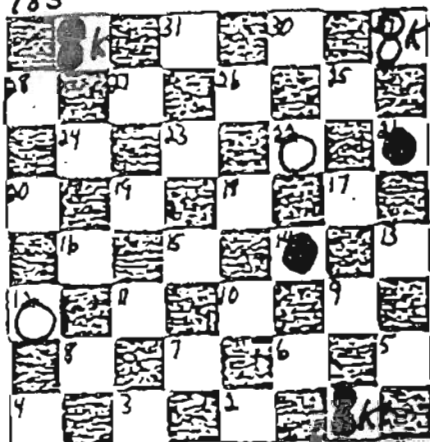

186

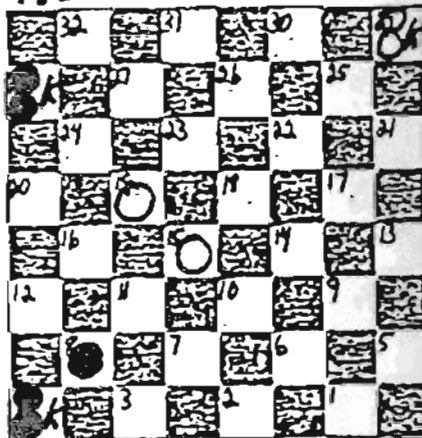

187

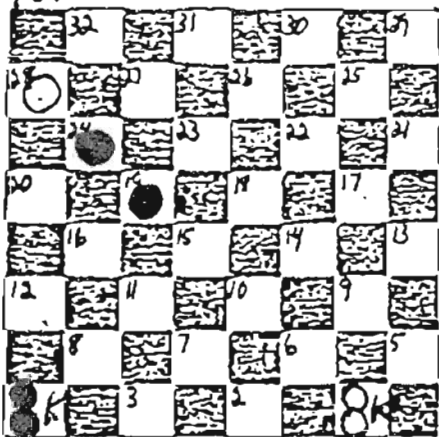

188

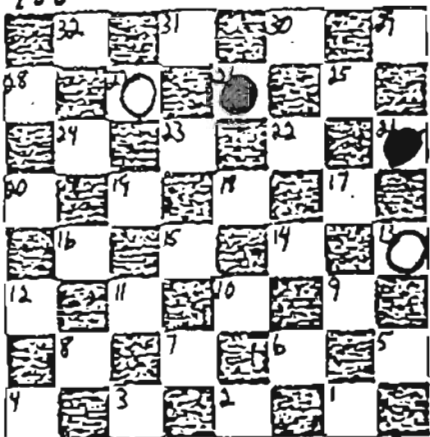

189

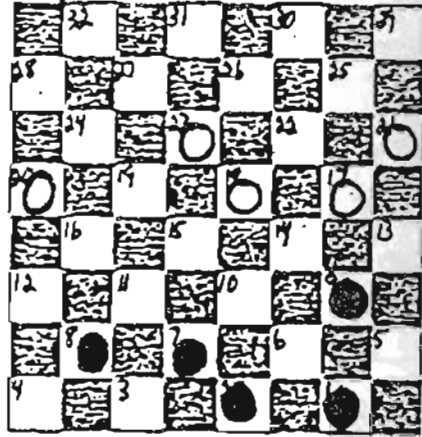

190

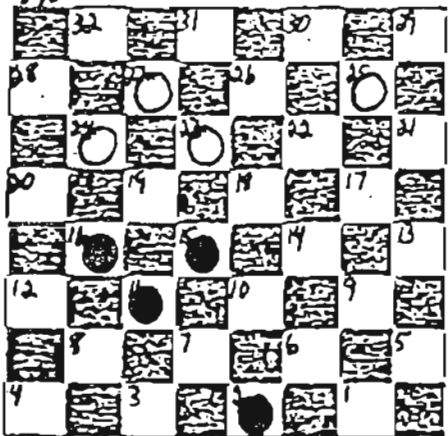

191

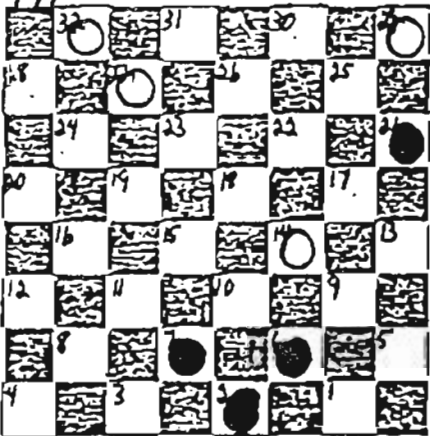

192

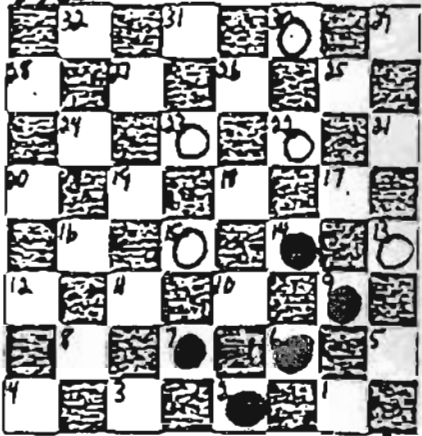



IN ALL CASES, BLACK MOVES AND WINS

205

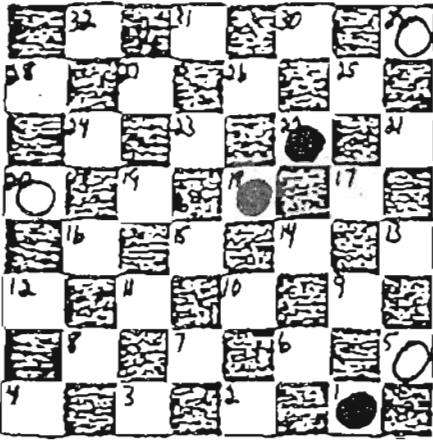

206

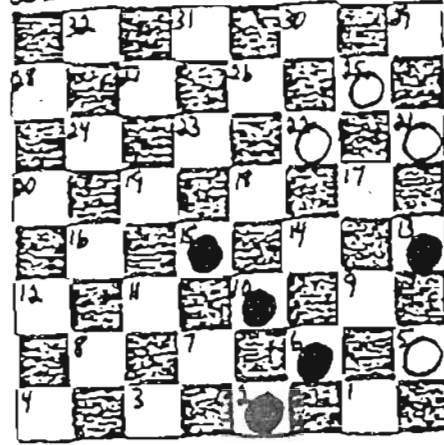

207

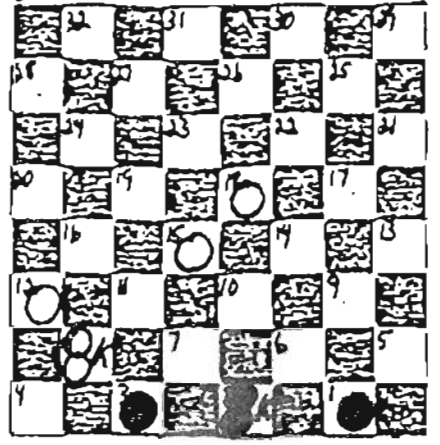

208

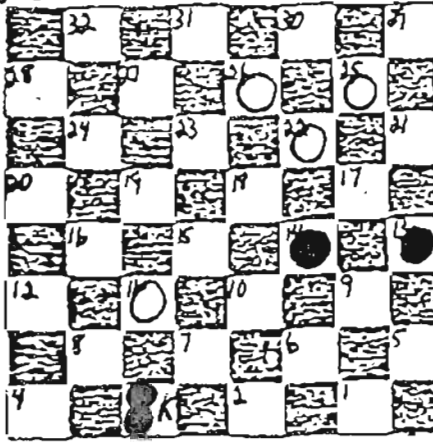

209

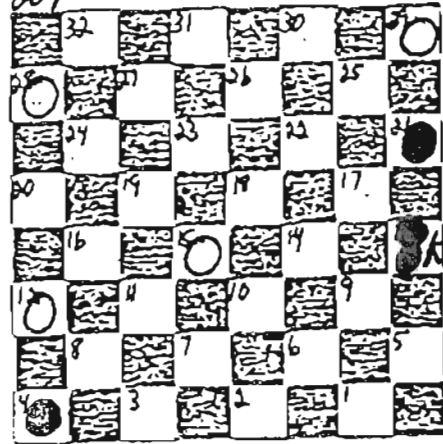

210

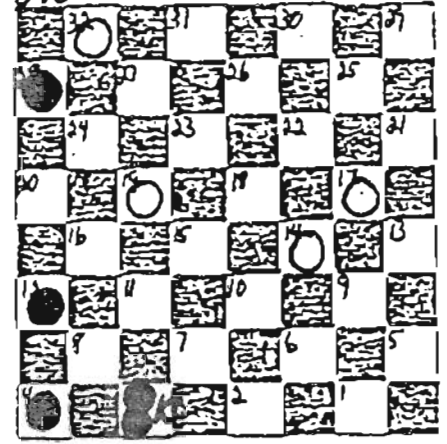

211

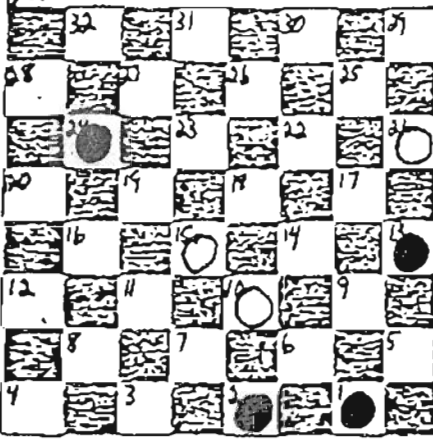

212

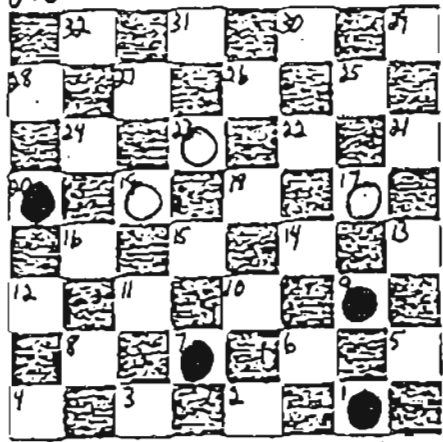

213

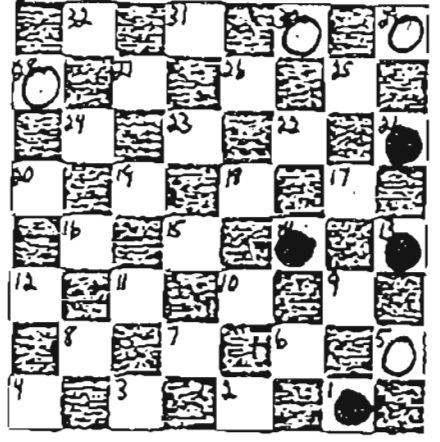

214

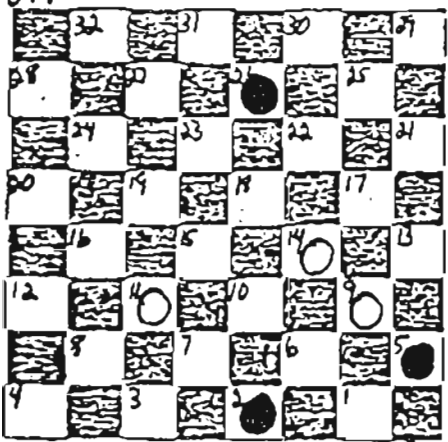

215

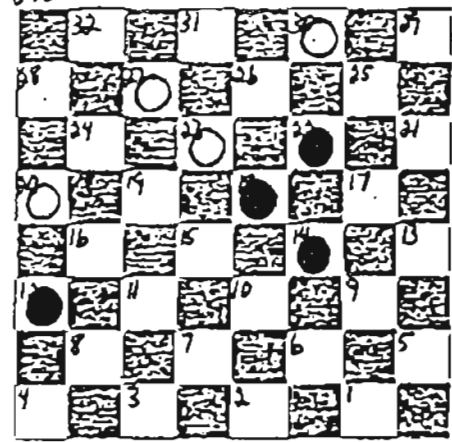

216

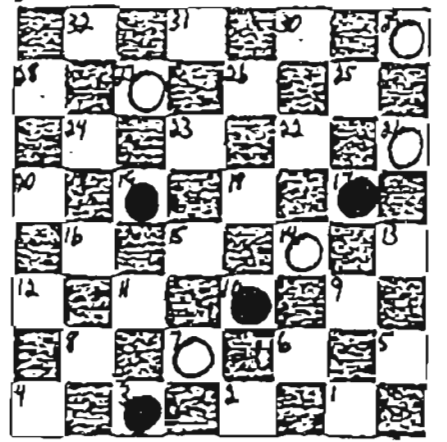



IN ALL CASES, BLACK MOVES AND WINS

229

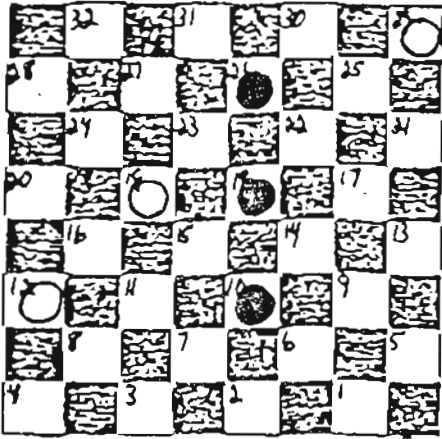

230

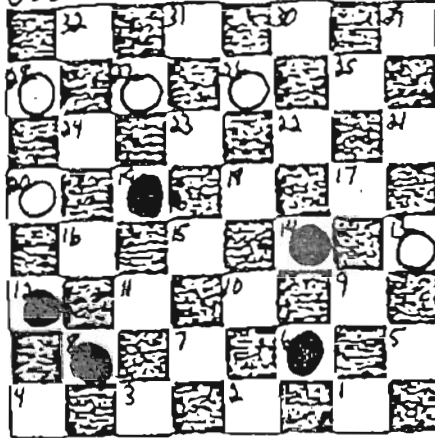

231

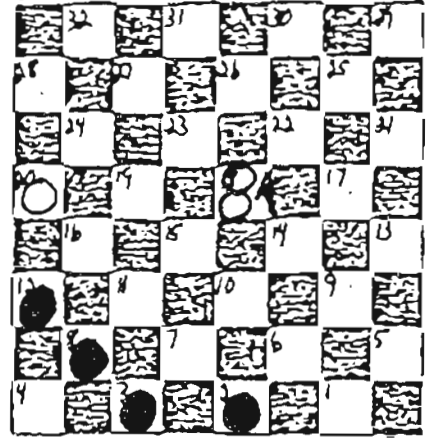

232

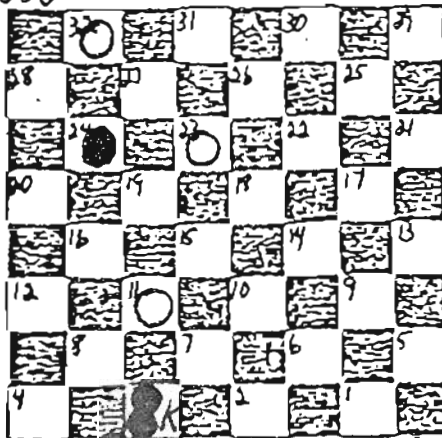

233

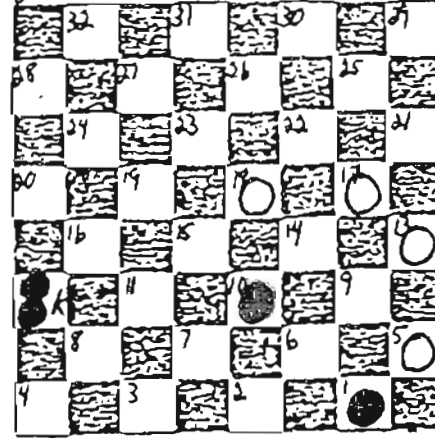

234

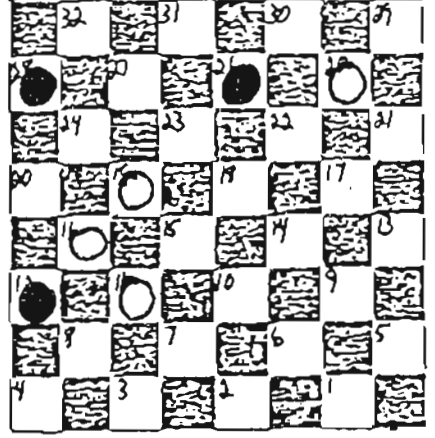

235

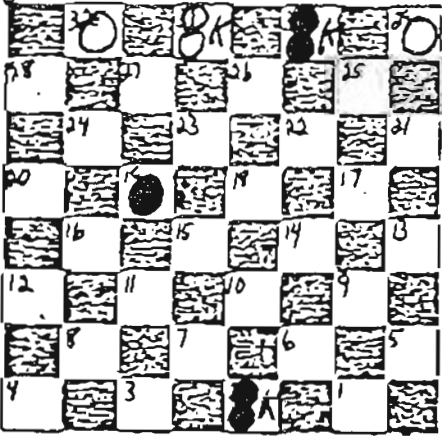

236

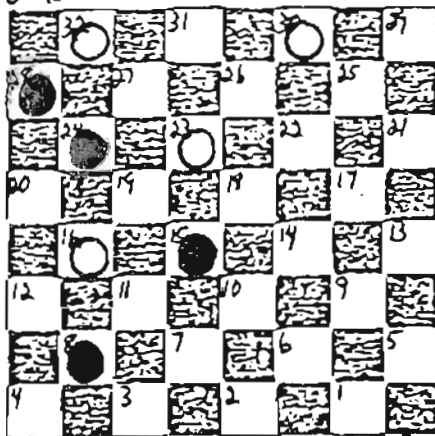

237

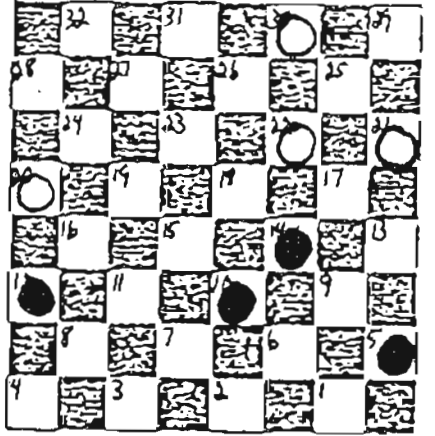

238

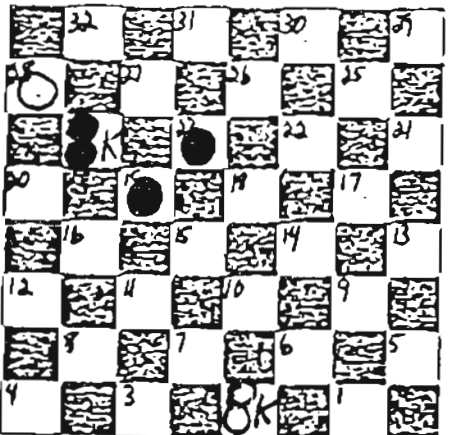

239

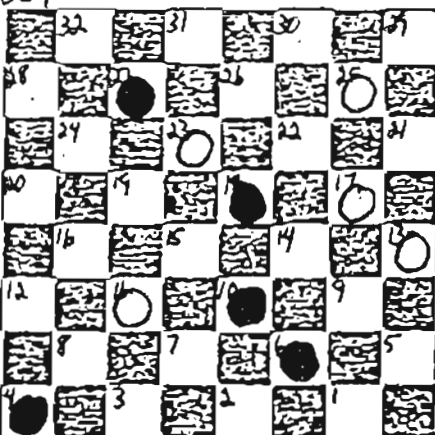

240

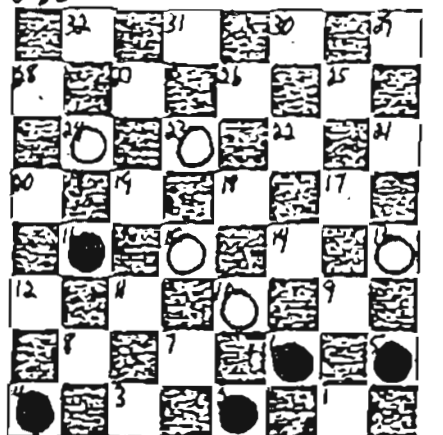

IN ALL CASES, BLACK MOVES AND DRAWS

241

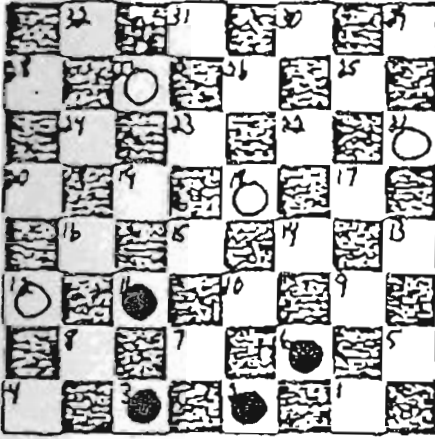

242

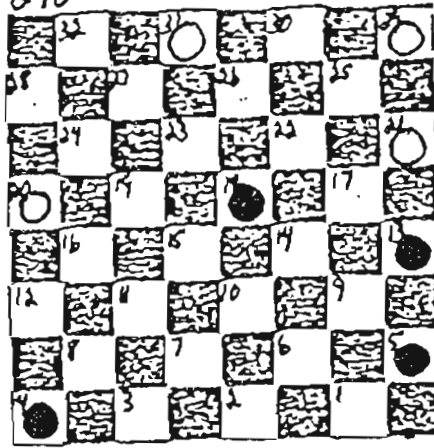

243

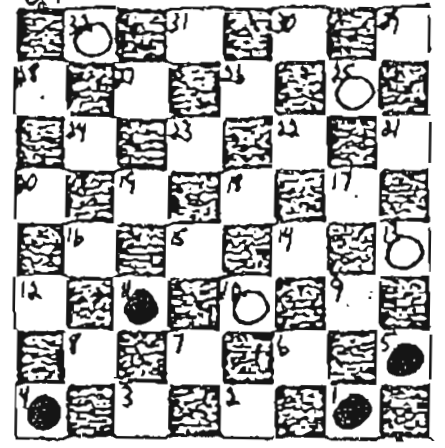

244

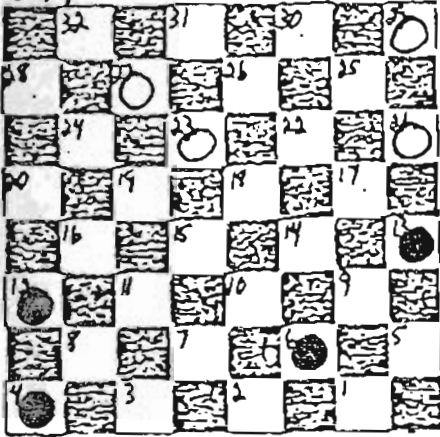

245

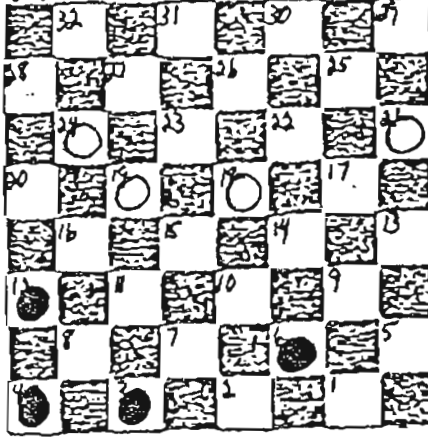

246

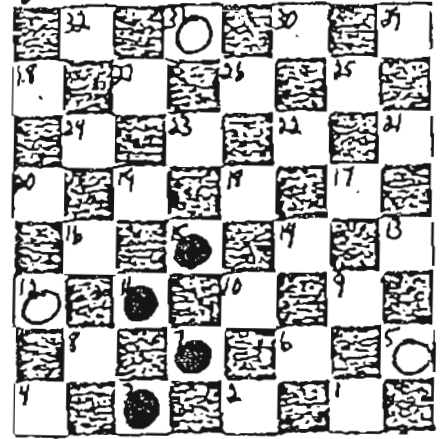

247

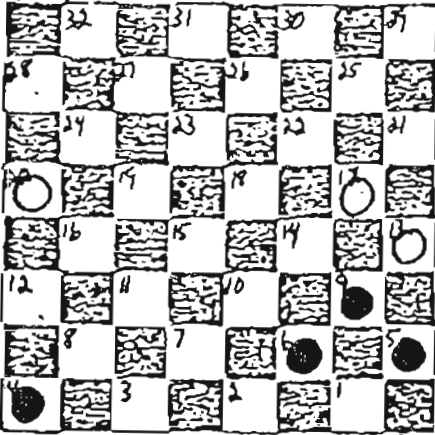

248

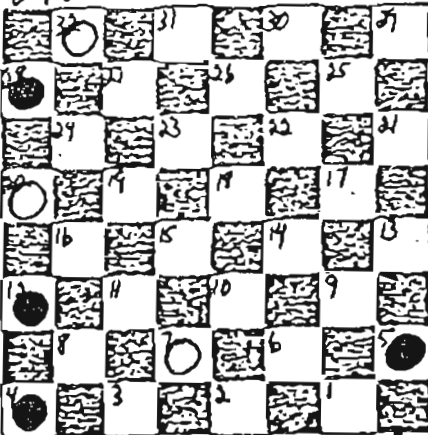

249

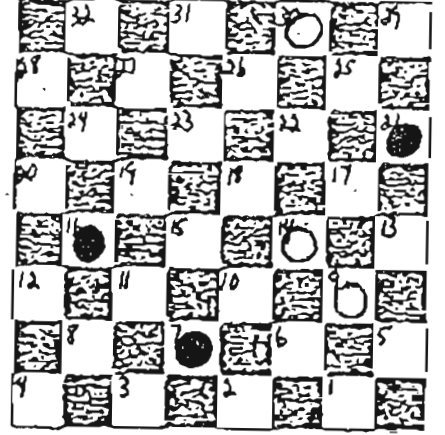

250

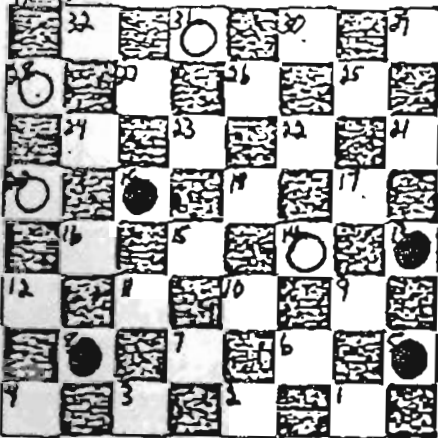

251

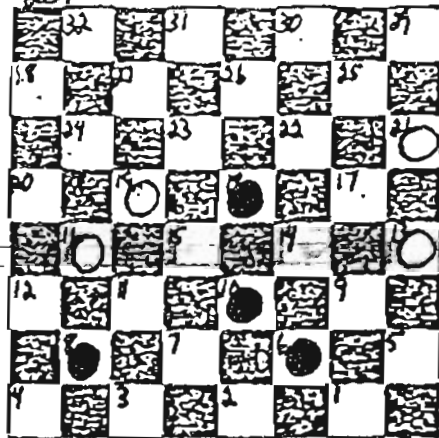

252

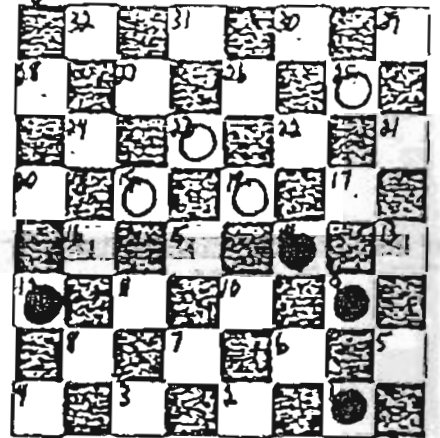

IN ALL CASES, BLACK MOVES AND DRAWS

253

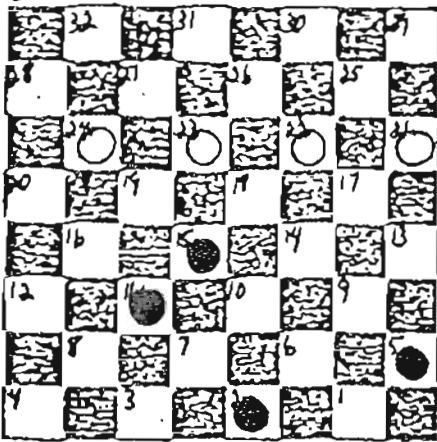

254

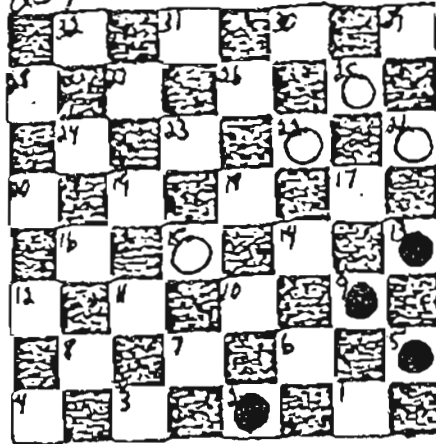

255

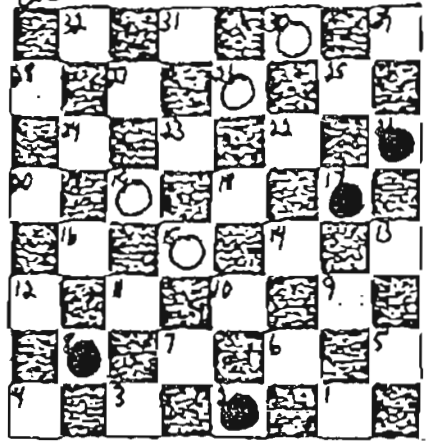

256

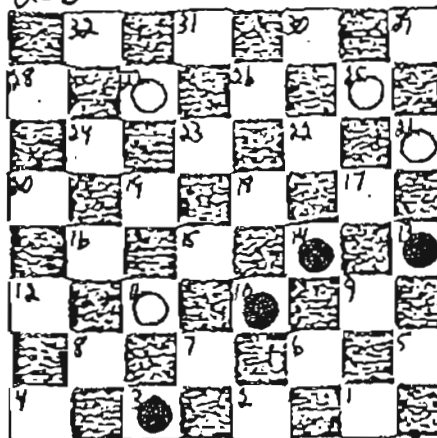

257

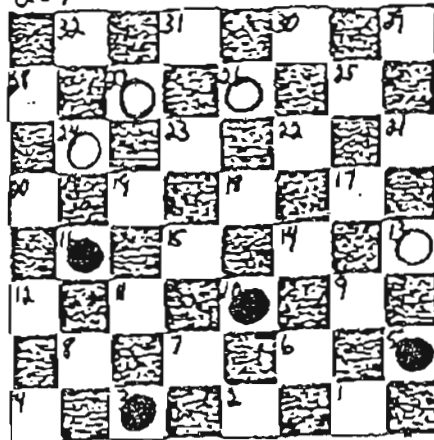

258

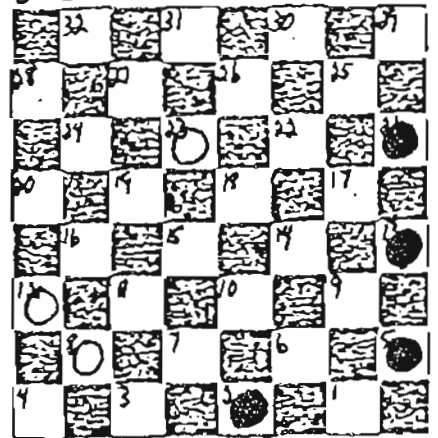

259

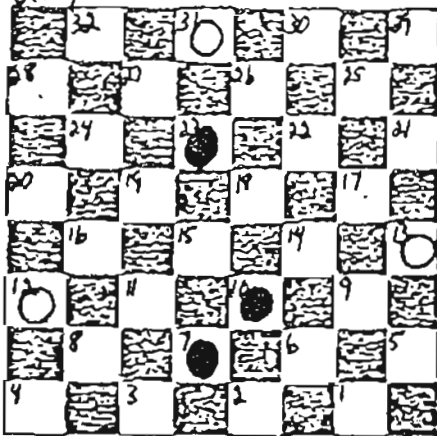

260

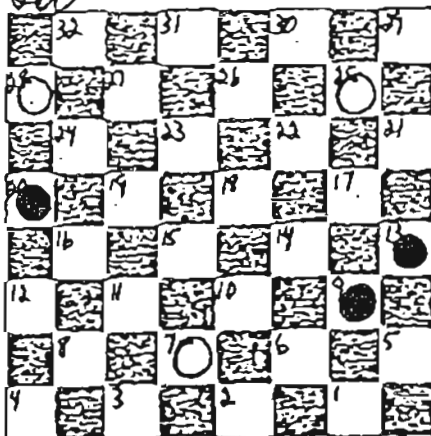

261

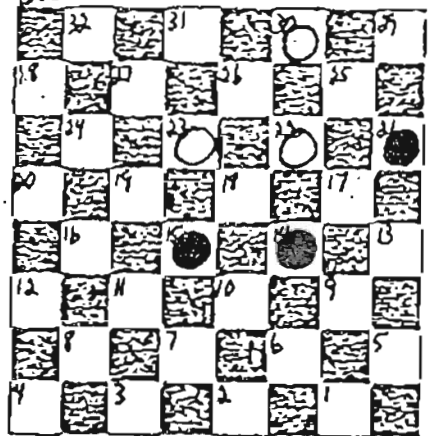

262

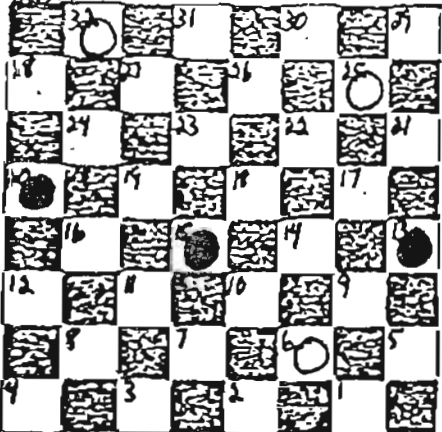

263

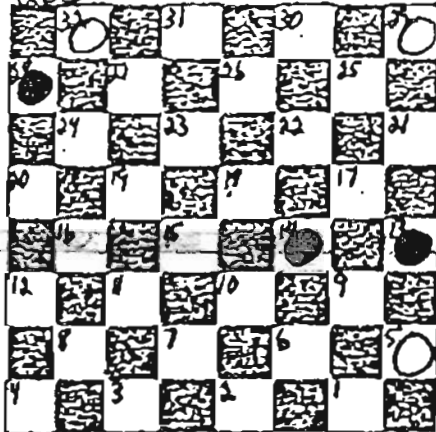

264

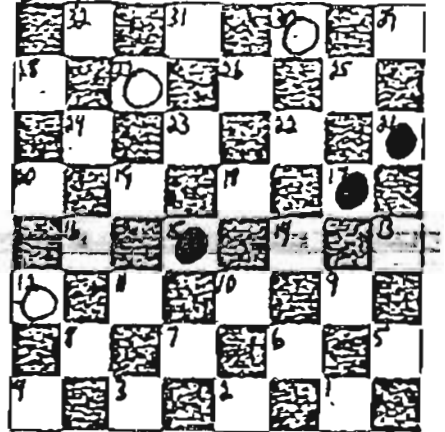



IN ALL CASES, BLACK MOVES AND DRAWS

265

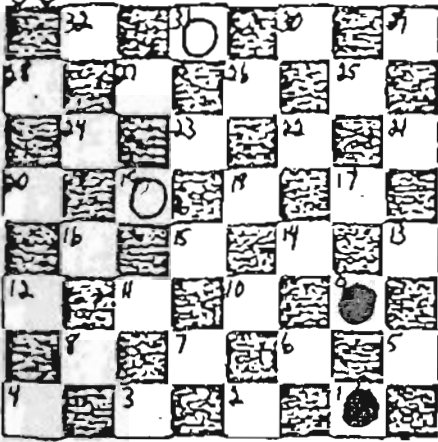

266

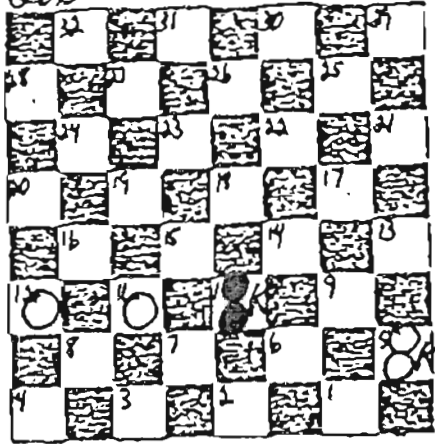

267

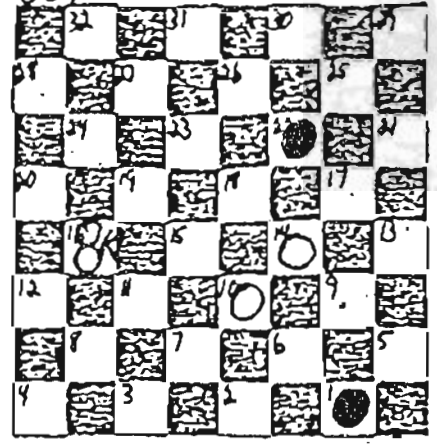

268

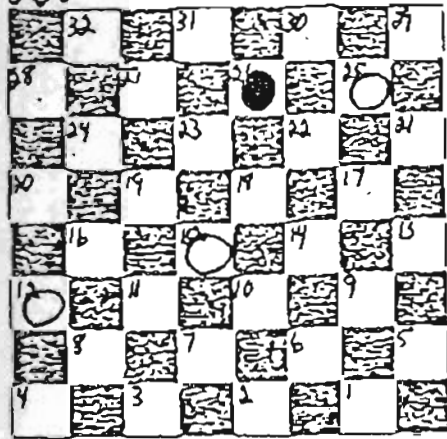

269

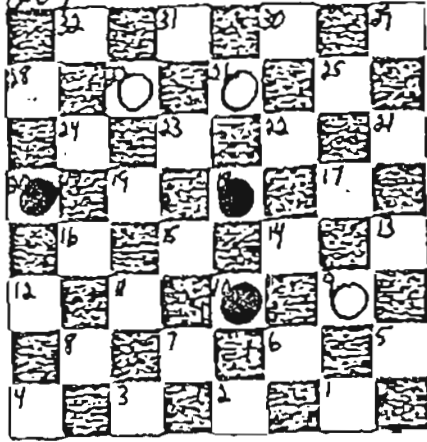

270

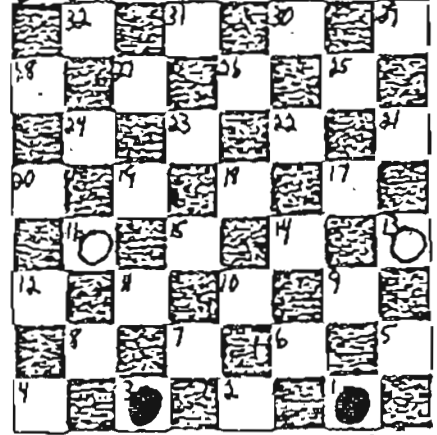

271

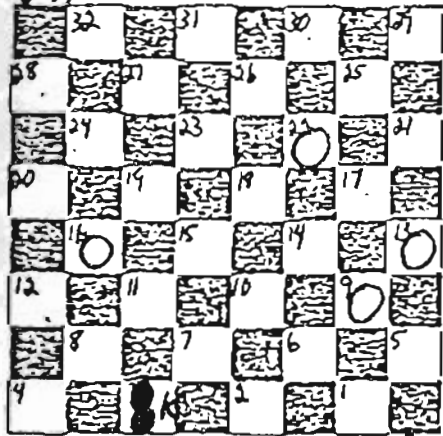

272

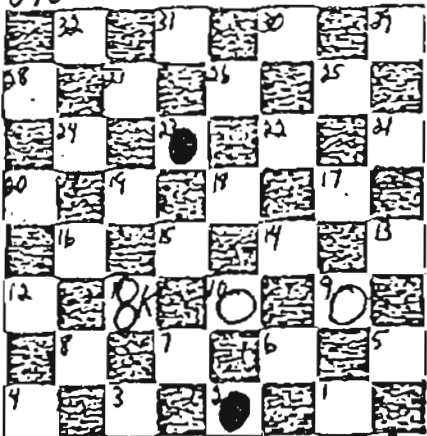

273

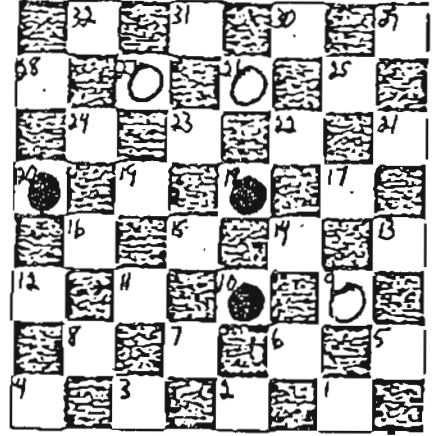

274

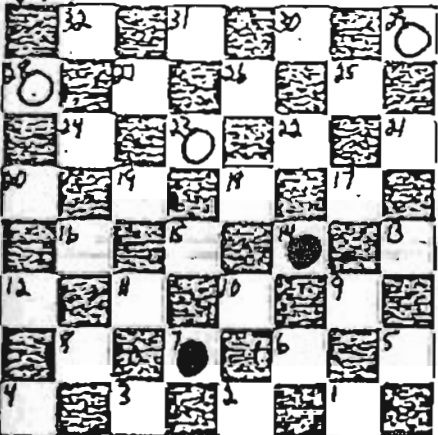

275

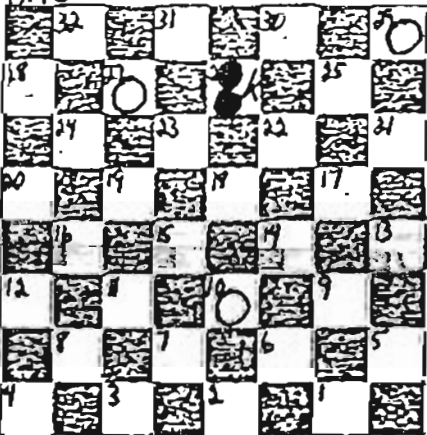

276

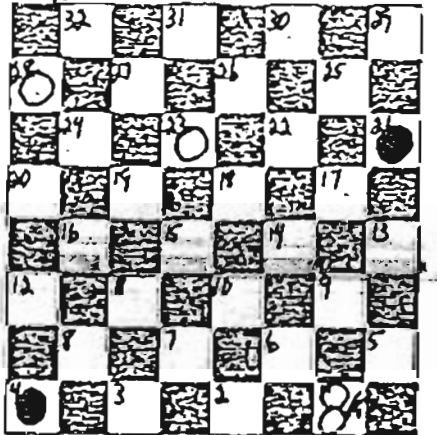

IN ALL CASES, BLACK MOVES AND DRAWS

277

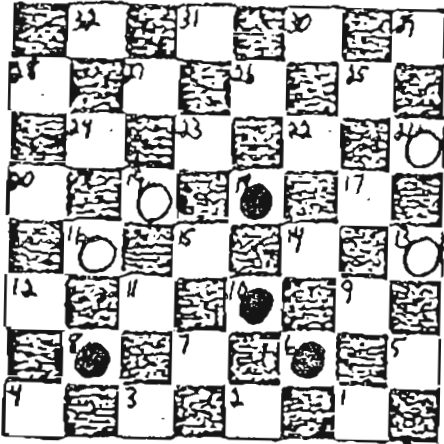

278

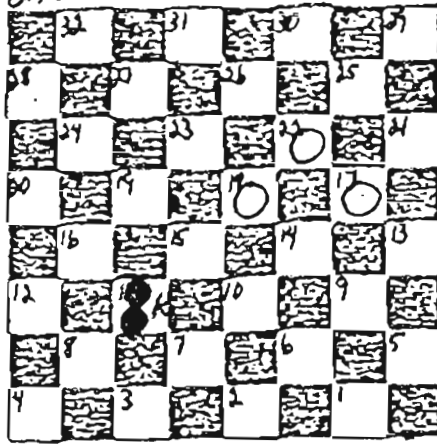

279

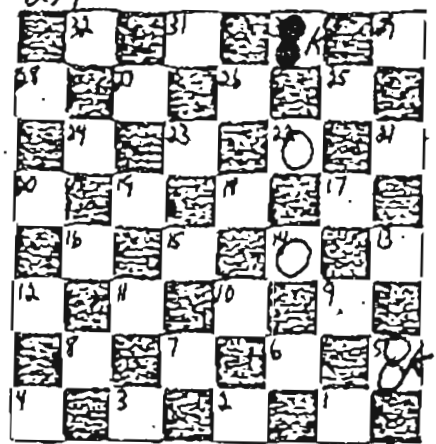

280

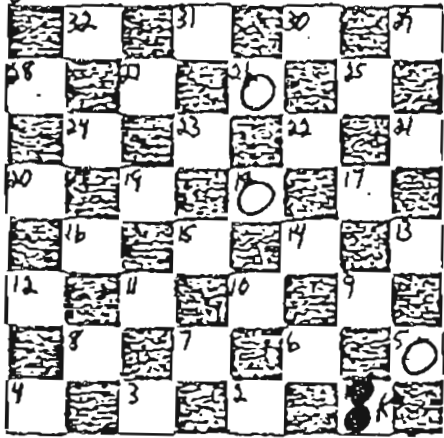

281

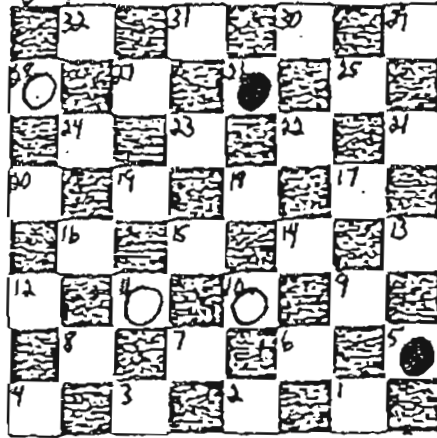

282

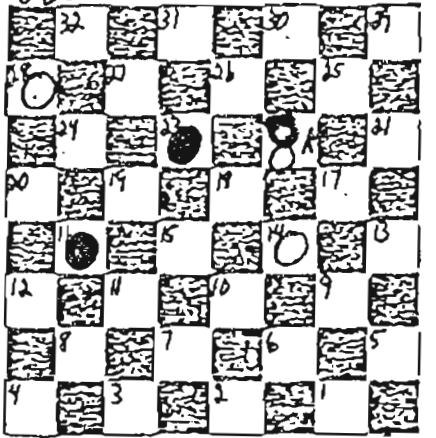

283

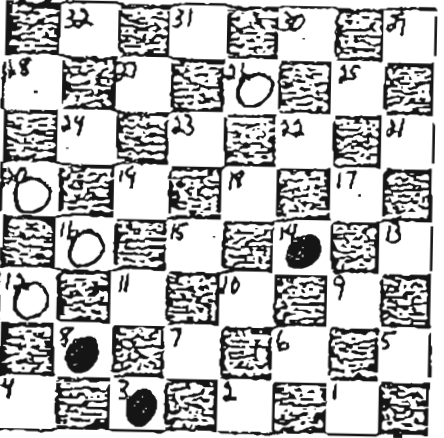

284

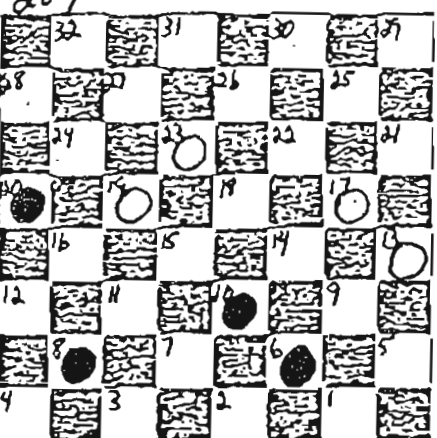

285

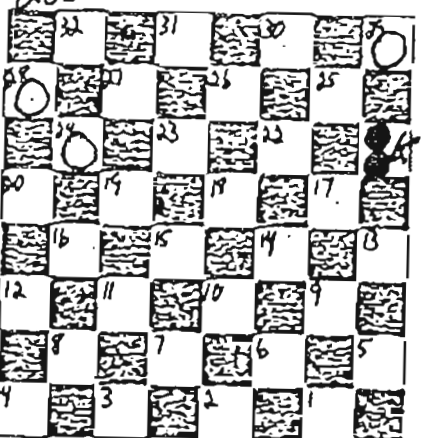

286

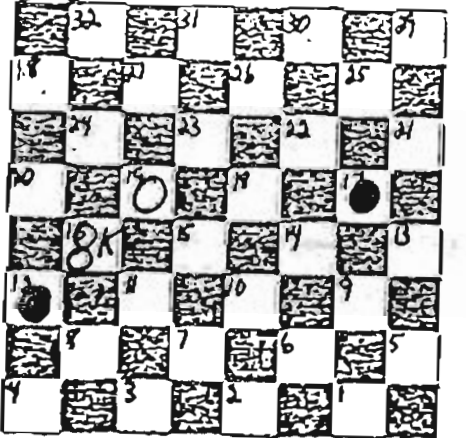

287

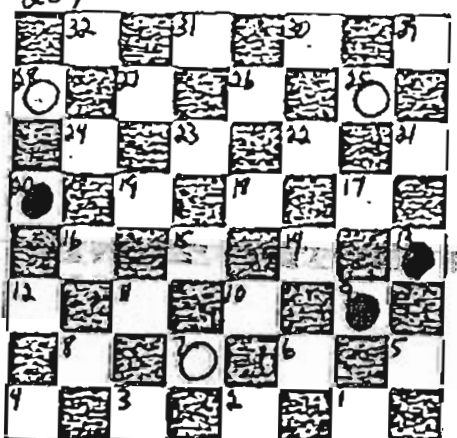

288

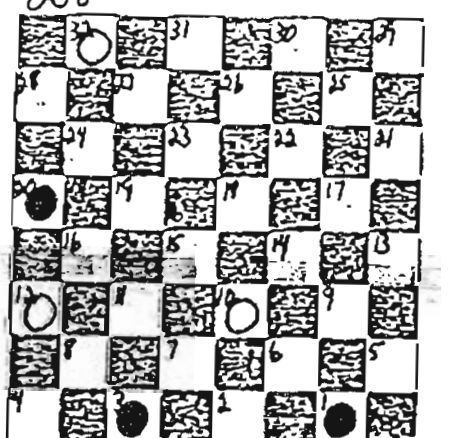

IN ALL CASES, BLACK MOVES AND DRAWS

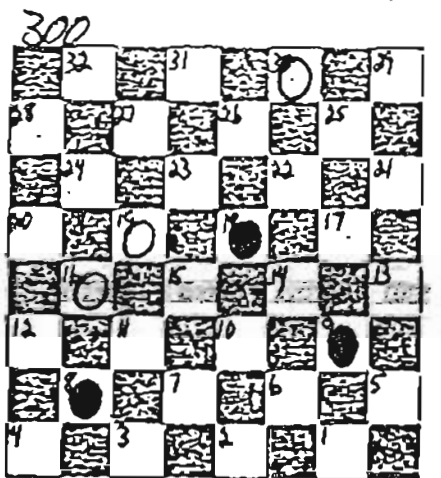
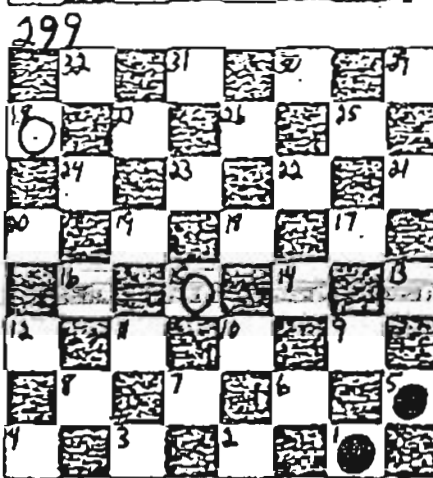
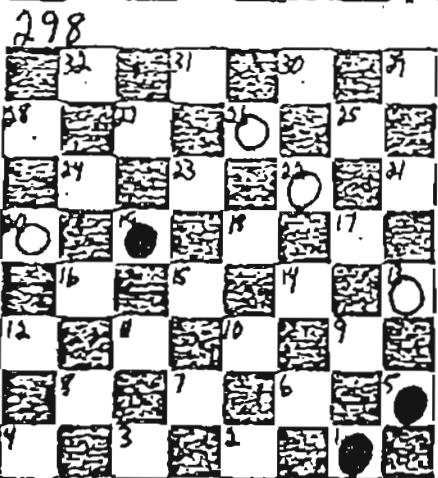
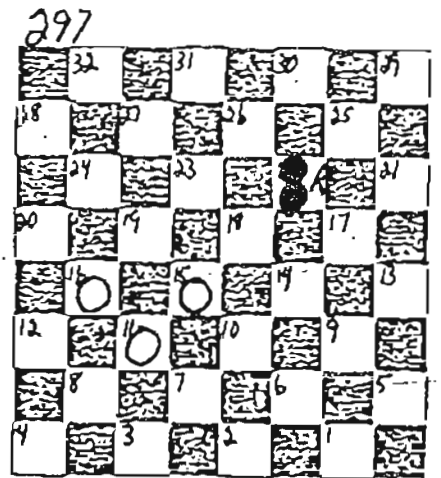
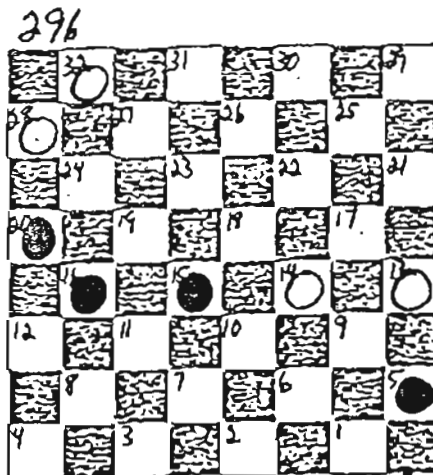
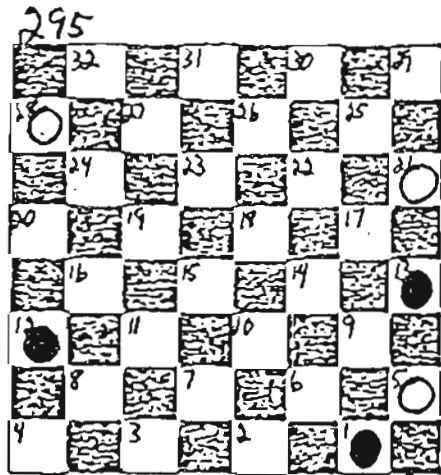
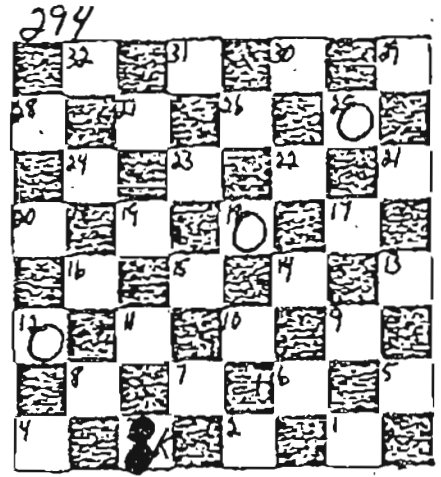
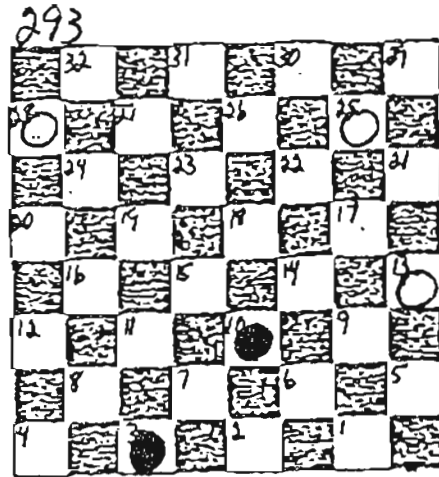
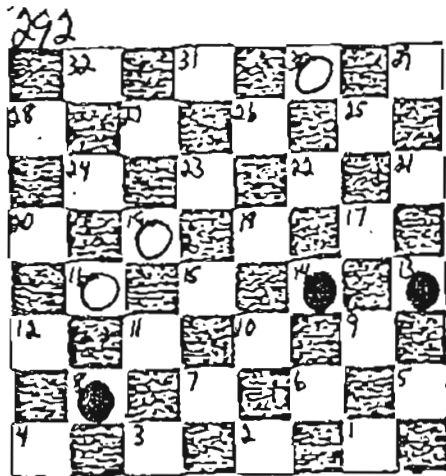
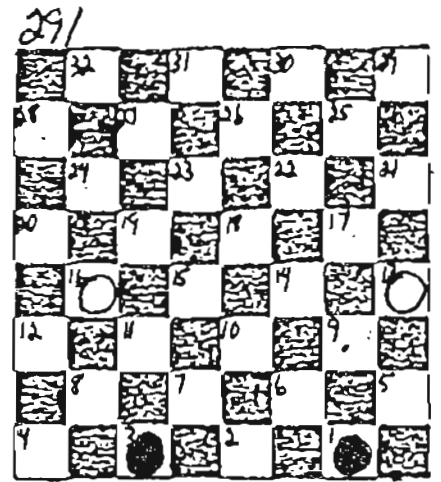
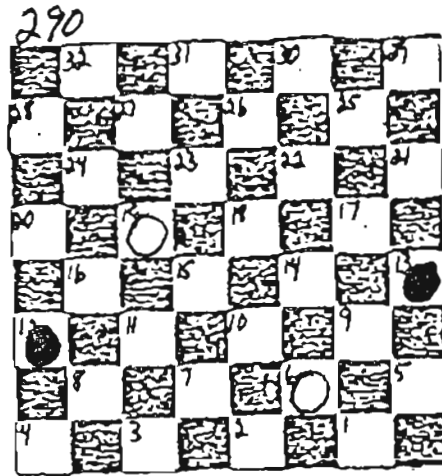
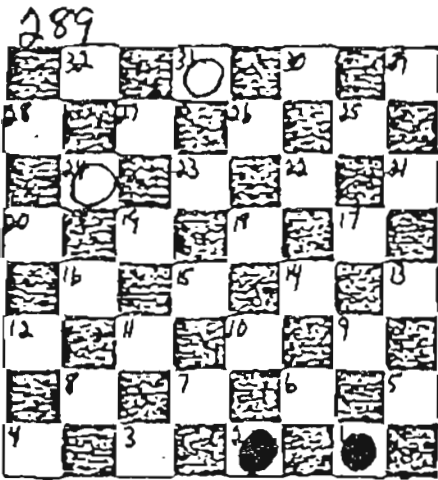

IN ALL CASES, BLACK MOVES AND DRAWS

301

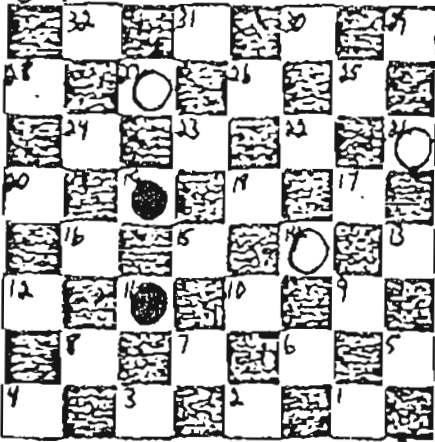

302

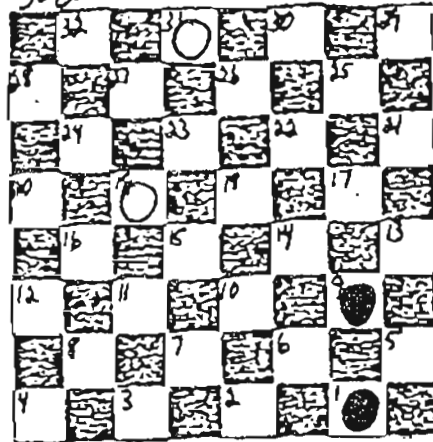

303

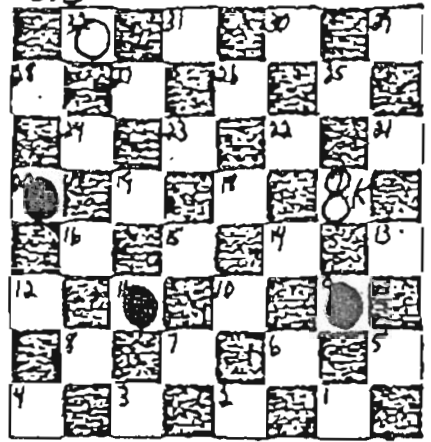

304

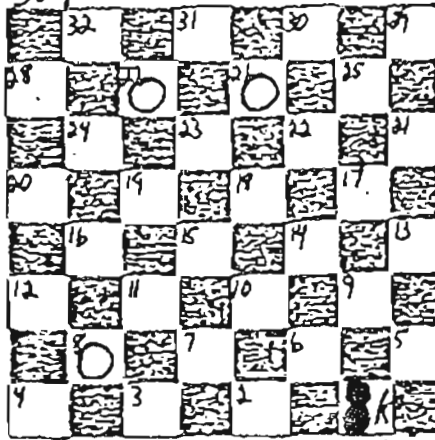

305

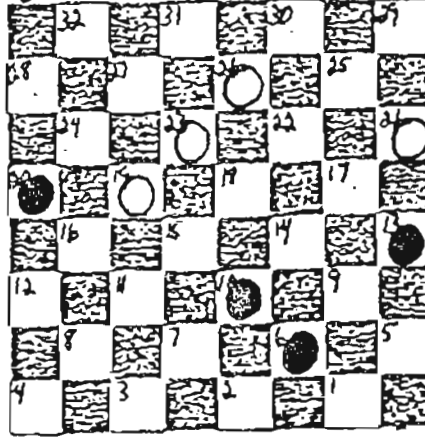

306

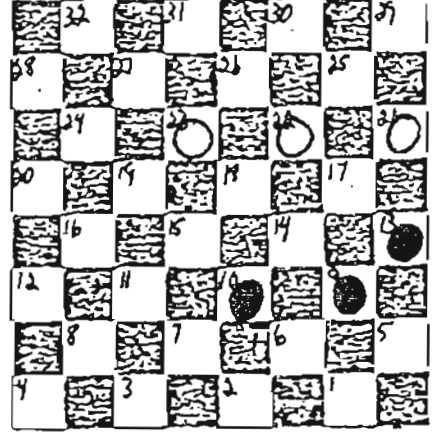

307

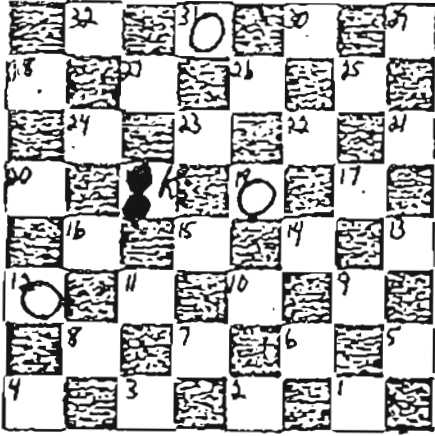

308

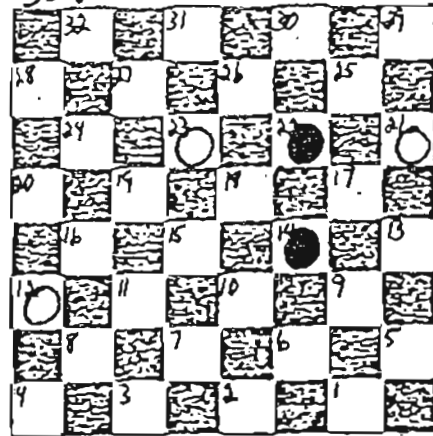

309

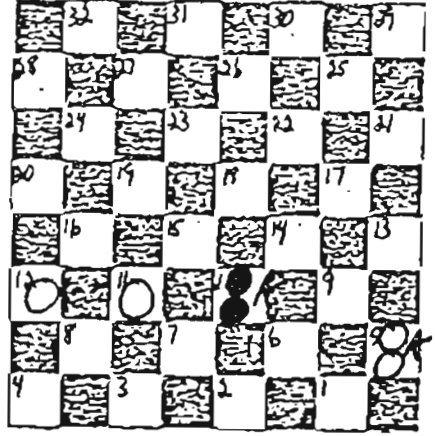

310

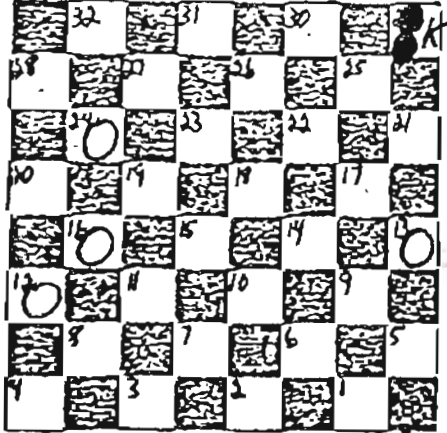

311

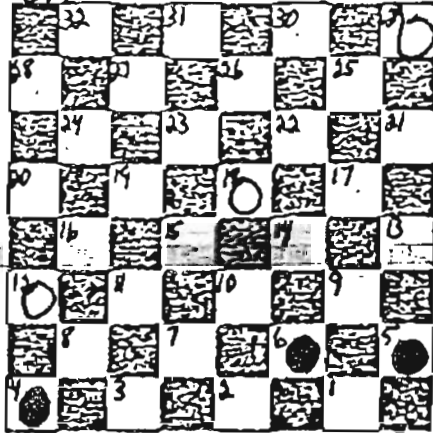

312

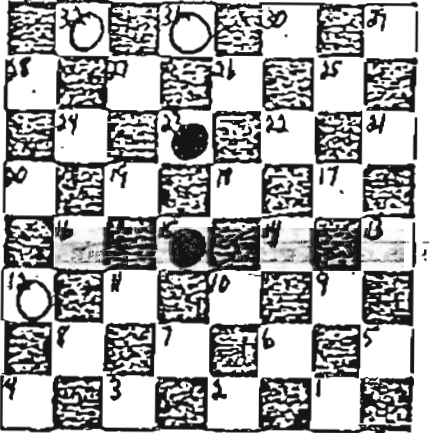

IN ALL CASES, BLACK MOVES AND DRAWS

313

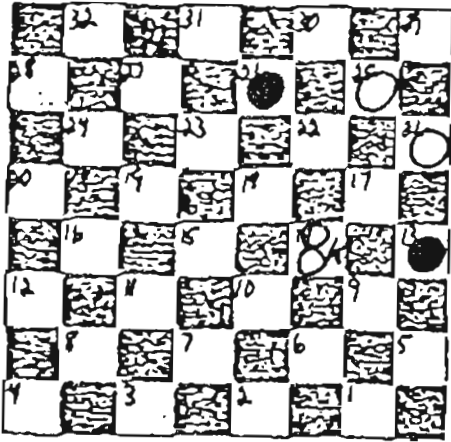

314

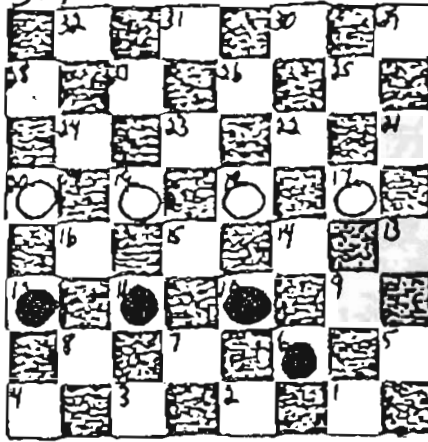

315

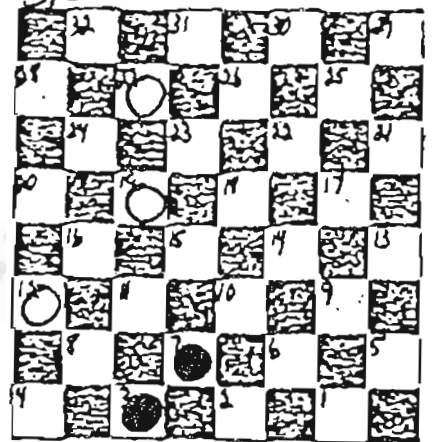

316

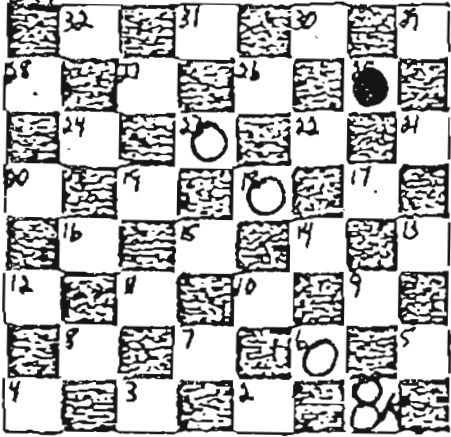

317

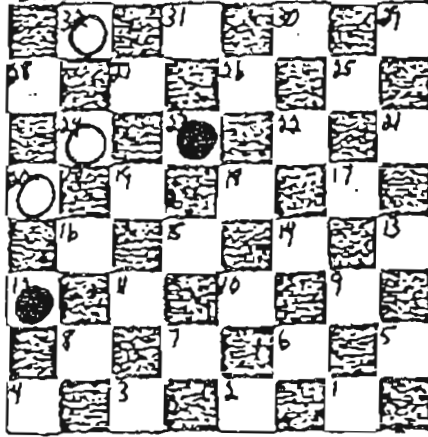

318

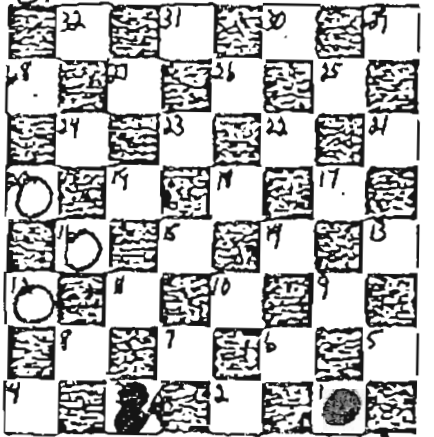

319

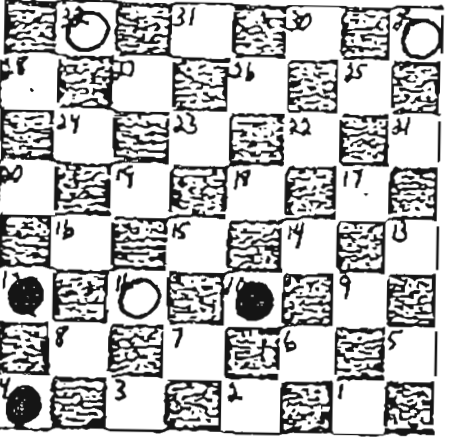

320

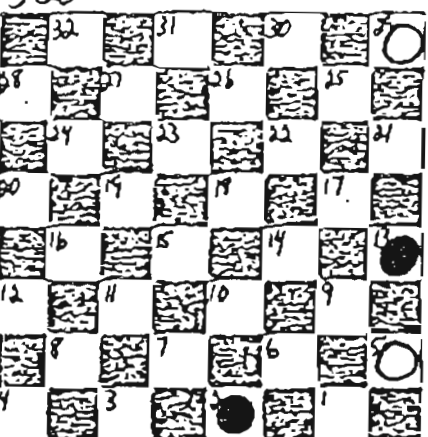

321

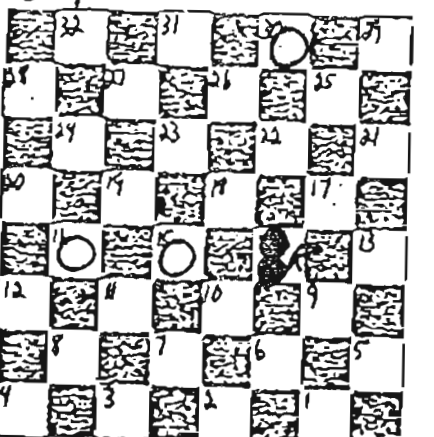

322

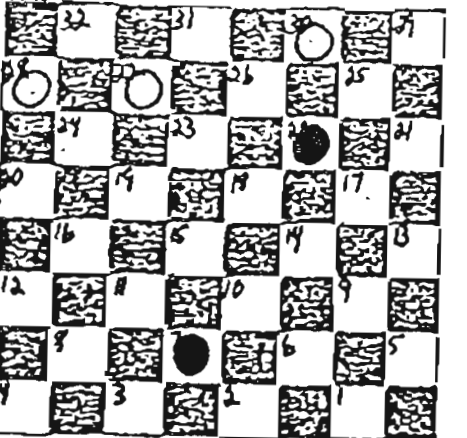

323

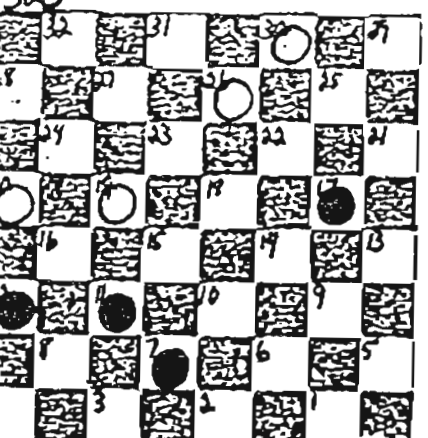

324

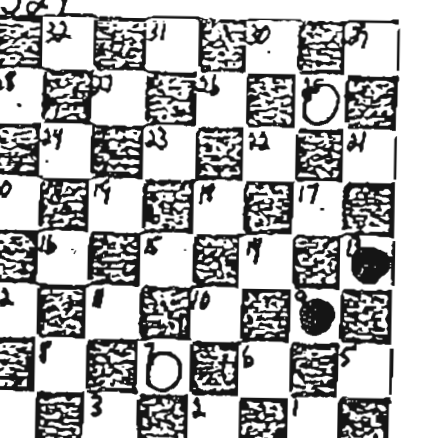

IN ALL CASES, BLACK MOVES AND DRAWS

325

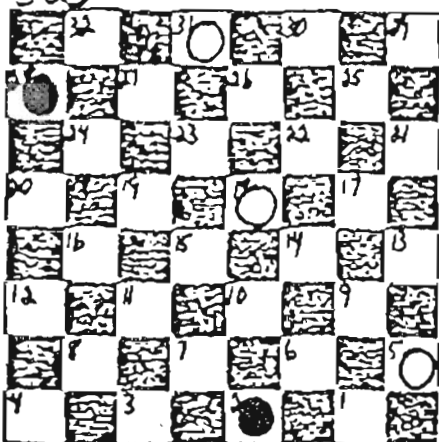

326

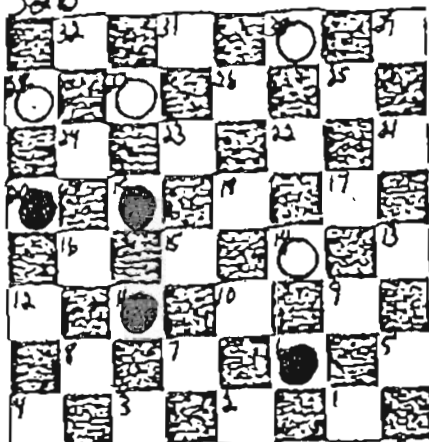

327

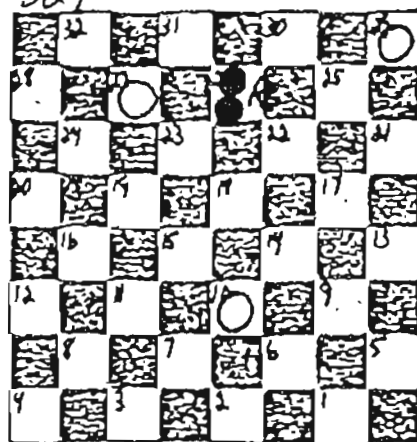

328

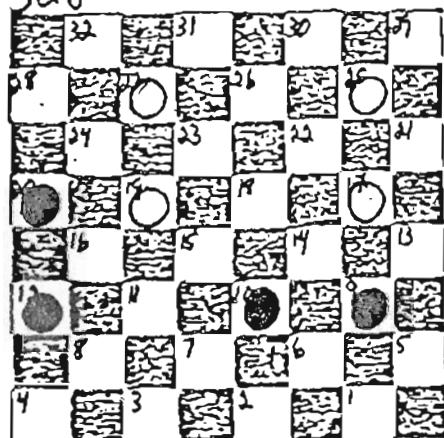

329

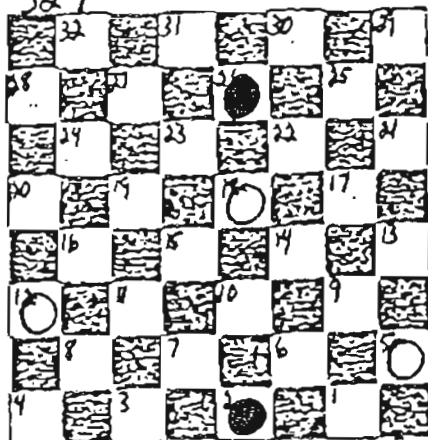

330

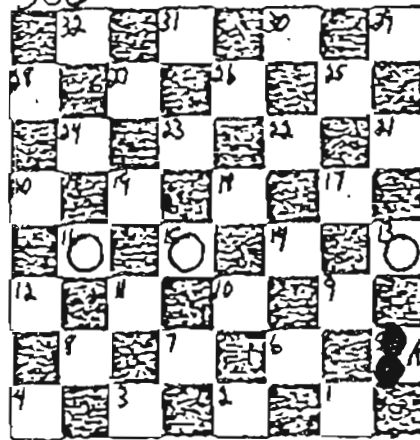

331

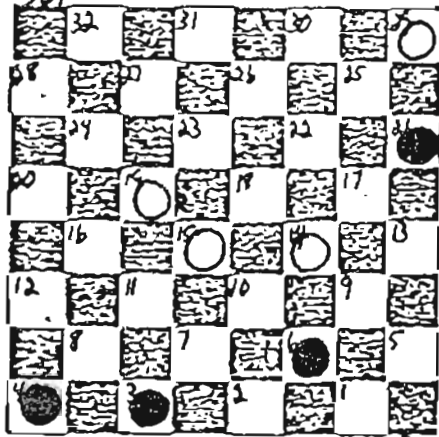

332

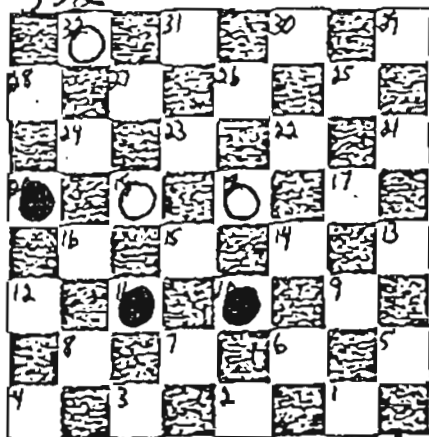

333

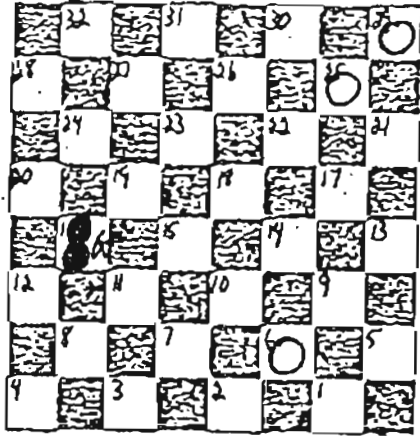

334

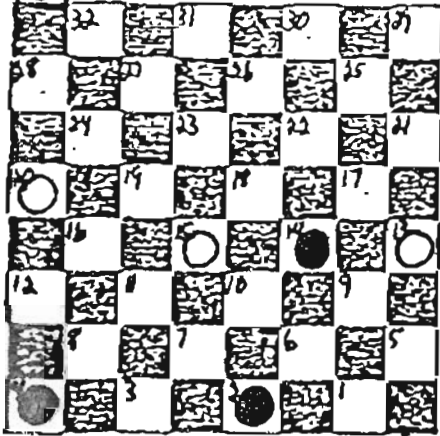

335

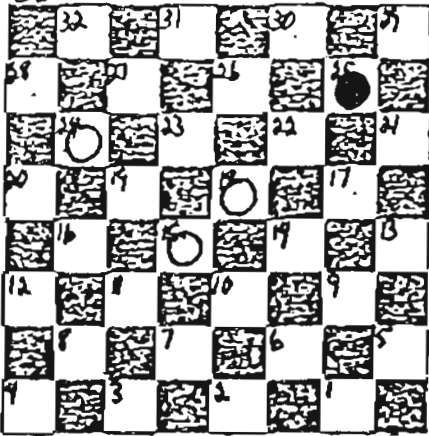

336

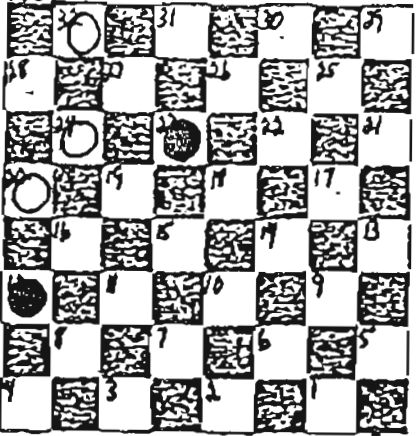

## CLUBS

THE AUGUSTA POOL CHECKERS CLUB, 1602 Mills St. (rear), AUGUSTA,  
GEORGIA 30901 (706) 722-0264 Contact: Mr. Leroy Steed: (706) 793-8407

THE BAHAMAS POOL CHECKER CLUB, NASSAU BAHAMAS. Contact:  
Mr. Neil Wright, Club President, P. O. Box 11192 StapleDon GPS,  
Nassau, Bahamas (809) 326-4643

THE BROOKLYN ELITE POOL CHECKER CLUB at the SALVATION ARMY  
321 Ashland Place, BROOKLYN, N.Y. 11217

THE CAPITAL POOL CHECKER CLUB, 813 S. St. at 9th, N.W.,  
WASHINGTON, D.C. 20001 (202) 234-5328

THE CENTER AVENUE POOL CHECKERS CLUB(YMCA), 2621 Center Ave.,  
PITTSBURGH, PENNSYLVANIA 15219 Contact: Frederick  
McGowan or Bill Moore (412) 391-3717

THE CHARLOTTE (N.C.) POOL CHECKERS CLUB, 1303 Woodward Ave.,  
CHARLOTTE, N.C. 28206-1446 (704) 358-3901 Contact: Joe Howey,  
(704-376-4949) or Paul Peterson(704-377-5383)

THE CHICAGO AMERICAN POOL CHECKERS ASSOCIATION, 1173 E. 63rd  
St., CHICAGO, ILLINOIS 60637 (312) 324-9620

THE CLOVERLEAF CHECKER CLUB, 7820 Cedar Ave., CLEVELAND, OHIO  
44103 (216) 361-9291

COLUMBIA(SOUTH CAROLINA) POOL CHECKER CLUB, Riley's Garage,  
2417 High St., COLUMBIA, SOUTH CAROLINA 29203  
(803) 779-4960

THE DETROIT AMERICAN POOL CHECKERS CLUB, 15850 Wyoming,  
DETROIT, MICHIGAN 48238 (313) 862-9575

THE FLINT POOL CHECKERS CLUB, Haskell Community Center, 2201  
Forest Hill Ave., FLINT, MICHIGAN 48504 (810) 766-7144  
Contact: Mr. Wallace Bullard: (810) 235-9249

THE GEORGIA POOL CHECKERS ASSOCIATION, 16 Griffin St., N.W.,  
ATLANTA, GEORGIA 30314 (404) 522-1740

THE HARLEM PARK CHECKERS CLUB, 1157 Carrollton Ave.,  
BALTIMORE, MARYLAND 21217 (301) 669-0886

THE HOUSTON POOL CHECKERS CLUB, 3907 Bennington, HOUSTON,  
TEXAS 77016 (713) 633-8015 Contact: Mr. Jackie Carr, (713) 674-9353

THE INTERNATIONAL CHECKER HALL OF FAME, P. O. Box 365, PETAL.  
MISSISSIPPI 39465 (Director: Mr. Charles Walker)  
(601) 582-7090/582--1524

THE LILY CHECKERS ASSOCIATION, 2803 32nd Avenue, E., TAMPA, FLORIDA  
33605 (813) 248-0928

THE LOS ANGELES POOL CHECKERS CLUB, Willowbrook Senior Center,  
12915 Jarvis Ave., LOS ANGELES, CALIFORNIA 90061  
(310) 603-3358

THE MACON (GA) POOL CHECKERS CLUB, Unionville Recreation Center, 2227  
Mercer University Dr., MACON, GEORGIA 31204 (912) 751-9274 or  
Contact: Bobby Bumpous (912) 477-5792

THE MEMPHIS POOL CHECKERS ASSOCIATION, 940 Mississippi Blvd.,  
MEMPHIS, TENNESSEE 38126 (901) 948-3968

THE MIDWEST OHIO POOL CHECKERS ASSOCIATION, St. Stephen's  
Community House, 1500 E. 17th Ave., COLUMBUS, OHIO 43219  
(614) 294-6347 Contact Dr. Ervin Smith (614) 855-7705

THE NEW YORK POOL CHECKERS CLUB, Salvation Army West Harlem,  
540 Lenox Ave., NEW YORK, NEW YORK 10037 (212) 862-3900

THE PIEDMONT POOL CHECKERS ASSOCIATION, 1110 E. 30th St.,  
WINSTON-SALEM, NORTH CAROLINA 27105 (910) 767-1947

THE ST. LOUIS POOL CHECKERS CLUB, 4501 Westminster St.,  
ST. LOUIS, MISSOURI 63108 (314) 367-3936

THE SAVANNAH CHECKERS CLUB, 525 W. 39th St., SAVANNAH,  
GEORGIA 31401 (912) 236-8761

SUMTER(SOUTH CAROLINA) POOL CHECKER CLUB, 417 Labonette.  
SUMTER, SOUTH CAROLINA 29150 (803) 775-4007/775-4002

THE TOLEDO CLUB 15 CHECKERS ASSOCIATION, Harold's Barbershop  
1516 Upton Ave., TOLEDO, OHIO 43610 (419) 535-1340

(Names, addresses, and telephone numbers of clubs not listed are requested. Mail to  
or call Dr. Ervin Smith, 999 Venetian Way, Gahanna, Ohio 43230-1865 (614) 855-  
7705)



## GAME WRITERS, ANALYSTS AND CONSULTANTS

Henry Jenkins, (TM), 17310 Washburn, DETROIT, MICHIGAN 48221  
(313) 861-8792

Jake Kacher, 6802 Picadilly Place, COLUMBUS, OHIO 43229 (614) 891-8803

Vladimir Kaplan, International Grandmaster, 2306 Ocean Ave., Apt. D2,  
BROOKLYN, NEW YORK 11229 (718) 336-3132  
(Mr. Kaplan offers at modest costs many books and analyses  
of practically all phases of the game of American Pool Checkers.  
He is also very helpful in analyzing any game situations you may have.)

Iser Kuperman, International Grandmaster and A. P. C.A. National  
Champion, 1984-91, 18 Short St., Apt. 4, BROOKLINE,  
MASSACHUSETTS 02146 (617) 734-1576

Rev. William (Bill) Langley, (TM), 3322 Carter, DETROIT, MICHIGAN  
48206 (313) 895-8024

George Ramsey, (TM), 8303 Bryden St., DETROIT, MICHIGAN 48204  
(313) 934-5162. (George has some excellent books covering  
every phase of the game.)

George Robinson, (TM), 322 Mellington Dr., TOLEDO, OHIO 43610  
(419) 246-9249

## WHERE TO WRITE FOR CHECKERS AND CHECKER BOARDS

CRISLOID INC., P. O. Box 2205, PROVIDENCE, RHODE ISLAND 02905  
(401) 461-7200 (Crisloid sells Checkers wholesale: \$100.00  
minimum order. \$15.00 charge for orders less than \$100.00.  
Our tournament checkers are #506.02 Red and White.  
Most recently Crisloid was selling them for \$15.00 a box. Add  
ten per cent for shipping and handling.

For vinyl checkerboards contact Mr. Alexander Brown, 2981 New Light Road,  
STARKVILLE, MISSISSIPPI 39759 (601) 323-7897

For wood Checkerboards contact Mr. Arzell Lester, 109 Carter Avenue, ATLANTA,  
GEORGIA 30317 (404) 373-7936

TO PLAY POOL CHECKERS ON YOUR IBM OR IBM COMPATIBLE COMPUTER,  
CONTACT: Mr. Adrian Millett, 37 Wheaton Rd., BOURNEMOUTH, ENGLAND  
BH76LH PHONE 01-144-1-202-422028 OR PC SOLUTIONS, P. O. Box 954,  
BOURNEMOUTH BH76YJ, ENGLAND. Mr. Millett has issued a recent improvement  
on the computer play of the Pool Checkers Disk.

I have a shareware version of Millett's IBM Computer Checkers for \$10.00 that covers the  
basics in computer pool checkers. (Send order to Dr. Ervin Smith, 999 Venetian Way,  
Gahanna, Ohio 43230-1865 or Phone 614-855-7705)

# THE SPECIAL\* 3 KINGS VS 1 KING\*THE SPECIAL THREE QUEENS WERE CHASING A BACHELOR KING

By Louis S. Rabin. (Cleveland, Ohio)

Three Queens were chasing  
A Bachelor King.  
They chased him across  
And around the ring.

They tried to capture  
Him, much too long.  
The things they've done  
Were utterly wrong.

A Queen complained:  
"What's that Special?"  
And chased him on  
And off the trestle

One said, "Now,  
It is a cinch"  
Indeed, she came  
Within an inch.

Each had a wishing  
Impulsive id,  
But they didn't know  
The riddle of the Pyramid

They prayed and searched  
For a winning angle  
But couldn't think  
of a Triangle.

The King was fast,  
Alert and groovy;  
This chase would make  
The craziest movie.

At this writing,  
I know you'll get it.  
The three Dames  
Are still at it.

One came so close  
She cried: "I'll fetch'm"  
But don't believe it;  
She'll never catch-m.

It's plain, the King  
They won't entangle.  
For they haven't learned  
Petrov's Triangle

## THE AMAZING SPECIAL THREE KINGS TRAP ONE KING IN 12 MOVES!

Special #1 (Old)

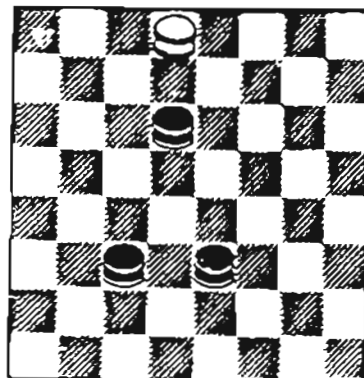

Necessary Offensive Positions: 4-29 (Mason Dixon Line) 5-32, 1-28, 12-30,  
3-21  
Lone King Limited to: 2-13, 31-20, 2-20

This is the secret set-up of "Petrov's Triangle",  
which makes it simple to capture the King,  
no matter whose move it is.

Indeed, the Black King moves 23-16 and the  
White King is caught on the following move.

The important thing is to secure the Mason-  
Dixon Line (the big diagonal) at all times. The  
other two Kings occupy the double line squares  
10 and 14, or 19 and 23. From this position  
the Pyramid wins. Try it.



# THE SPECIAL\* 3 KINGS VS 1 KING\*THE SPECIAL THREE QUEENS WERE CHASING A BACHELOR KING

By Louis S. Rubin. (Cleveland, Ohio)

Three Queens were chasing  
A Bachelor King.  
They chased him across  
And around the rug.

They tried to capture  
Him, much too long.  
The things they've done  
Were utterly wrong.

A Queen complained:  
"What's that Special?"  
And chased him on  
And off the trestle

One said, "Now,  
It is a cinch"  
Indeed, she came  
Within an inch.

Each had a wishing  
Impulsive id,  
But they didn't know  
The riddle of the Pyramid

They prayed and searched  
For a winning angle  
But couldn't think  
of a Triangle.

The King was fast,  
Alert and groovy;  
This chase would make  
The craziest movie.

At this writing,  
I know you'll get it.  
The three Dames  
Are still at it.

One came so close  
She cried: "I'll fetch'm"  
But don't believe it;  
She'll never catch-m.

It's plain, the King  
They won't entangle.  
For they haven't learned  
Petrov's Triangle

## THE AMAZING SPECIAL THREE KINGS TRAP ONE KING IN 12 MOVES!

Special #1 (Old)

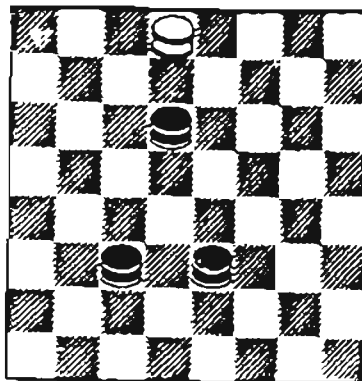

Necessary Offensive Positions: 4-29 (Mason Dixon Line) 5-32, 1-28, 12-30,  
3-21  
Lone King Limited to: 2-12, 31-20, 2-20

This is the secret set-up of "Petrov's Triangle",  
which makes it simple to capture the King,  
no matter whose move it is.

Indeed, the Black King moves 23-16 and the  
White King is caught on the following move.

The important thing is to secure the Mason-  
Dixon Line (the big diagonal) at all times. The  
other two Kings occupy the double line squares  
10 and 14, or 19 and 23. From this position  
the Pyramid wins. Try it.













AMERICAN POOL CHECKER DIVISIONAL CHAMPIONSHIPS

DETROIT YMCA OPEN TOURNAMENT

HEAVYWEIGHT  
Maynard Pines

LIGHT WEIGHT  
Nathaniel Leach

DETROIT/WINDSOR YMCA OPEN CITY TOURNAMENT

Maynard Pines

Nathaniel Leach

MID-WEST OPEN TOURNAMENT

Henry Wilson  
Detroit, American

MID-WEST OPEN RECREATIONAL TOURNAMENT

Carl Smith  
Chicago

AMERICAN POOL CHECKER OPEN TOURNAMENT CHAMPIONS

YEAR	TOP MASTERS	MASTERS	JUNIOR MASTERS	GOLD BAR	BLUE RIBBON	TEAM CHAMPIONS - POINTS	HOST CITY
1-1966	George Sykes Det. Amer	George Sykes Det. Amer.	Rember Ford Det. Amer	Howard Jackson Georgia	Michael Jordan Georgia	Det. American -66	Detroit
2-1967	Carl Smith Chicago	George Lyons Cleveland	James Shell Georgia	Howard Jackson Georgia	Michael Jordan Georgia	Georgia -77	Detroit
3-1968	Charlie Carter Georgia	Carl Smith Chicago	Ben White Det. Amer	Pierce Towns Georgia	Walter Hall Berston/Flint	Det. American -56	Detroit
4-1969	William Langley Det. Amer	Carl Smith Chicago	Frank Mitchell Georgia	James Turner Det. Amer	Archie Hinton Georgia	Georgia -66	Atlanta
5-1970	Carl Smith Chicago	Carl Smith Chicago	Woodrow Williams Det. Amer.	Rudy Slade N.Y. Dream	Elton Williams Berston/Flint	Det. Amer. -42	Cleveland
6-1971	Victor Krafft Chicago Ollie Howard N.Y. Dream	See Top Masters	Joel Marshall Georgia	Elton Williams Berston/Flint	Eddie Reynolds Cleveland	N.Y. Dream -21	Flint
7-1972	Carl Smith Chicago	See Top Masters	Elton Williams Berston/Flint	Charles Florence Chicago	Ray Lawrence N.Y. Dream	N.Y. Dream -28	Detroit
8-1973	Carl Smith Chicago	Elton Williams Berston/Flint	Jasper Grayson NA	Alex Hernandez Brooklyn	Stephen Trader Harlem PK.	Brooklyn -26	New York City
9-1974	Carl Smith Chicago	Charles McDuffie St. Louis	Alex Hernandez Brooklyn	Jesse Galloway N.Y. Dream	Leroy Thomas Chicago	Brooklyn -30	St. Louis
10-1975	Carl Smith Chicago	Ohlo Mitchell Chicago	Larry Stepler Memphis	Stephen Trader Harlem PK	S. Saneigeyman Cleveland	Det. American -27	Chicago
11-1976	Carl Smith Chicago	Raleigh Taylor Brooklyn	James Sharp Chicago	Luther Murray Det. Amer	Jesse Sheffield Memphis	Memphis -43	Memphis

YEAR	TOP MASTERS	MASTERS	JUNIOR MASTERS	GOLD BAR	BLUE RIBBON	TEAM CHAMPIONS - POINTS	HOST CITY
12-1977	Vladimir Kaplan N.Y. Dream	Joel Marshall Georgia	C.P. Rudy N.Y. Dream	Parmalee McClammy Brooklyn	Ben Rice Det. Amer.	Det. Amer. - 36	Atlanta
13-1978	Vladimir Kaplan N.Y. Dream	Jesse Hurst Memphis	Charles Hudson Det. Amer.	Ben Rice Det. Amer.	Johnny Jamerson Piedmont	Det. Amer. - 46	Detroit
14-1979	Momodou Faal Georgia Vladimir Kaplan N.Y. Dream Elton Williams Berston/Mint	Larry Stepter Memphis	Parmalee McClammy Brooklyn	Bobby Hodo Chicago	Timory Myrick Brooklyn	Brooklyn - 28	Winston-Salem
15-1980	Momodou Faal Georgia	Rembert Ford Det. Amer. Parmalee McClammy Brooklyn	Bobby Hodo Chicago	Dan Howers Det. Amer.	Prince Garland Washington	Washington, D.C. - 30	Washington, D.C.
16-1981	Momodou Faal Georgia	James Stone Georgia	Homer King Georgia	McBee Smith Cleveland	Robert Johnson Chicago	Georgia - 52	Memphis
17-1982	Carl Smith Chicago	James Shell Georgia	Eugene Hampton Berston/Mint	Valentine Cox Bahamas	Sylvester Wilson Berston/Mint	Chicago - 20	Akron
18-1983	Carl Smith Chicago	George Briscoe Baltimore	Al Lambert Chicago	Louis Rufus St. Louis	Wayne Lockheart Toledo	Chicago - 45	Chicago
19-1984	Iser Kuperman Bahamas	Neil Wright NA	James Chambers Bahamas	Andrew Frazier Bahamas	Roger Knowles NA	Bahamas - 39	Nassau
20-1985	Iser Kuperman Bahamas	James Garrett Winston-Salem	Andrew Frazier Bahamas	Robert Butler Bahamas	Eddie Smith Chicago	Bahamas - 25	Akron
21-1986	Iser Kuperman Bahamas	Henry Miller Georgia Andrew Frazier Bahamas	Valentine Cox Bahamas	Frank Cox Bahamas	Garland Kilpatrick LA	Bahamas - 45	St. Louis
22-1987	Iser Kuperman Bahamas	Henry Stokes Memphis	Albert Harrison Winston-Salem	Jessie Sheffield Memphis	Fred Shurn Chicago	Chicago - 29	Memphis
23-1988	Iser Kuperman NA	Sylvester Wilson NA Al Lambert Chicago	Orlando Williams Chicago	Fred Shurn Chicago	Joseph Capers Det. Amer.	Chicago - 44	Detroit
24-1989	Iser Kuperman NA	Valentine Cox Bahamas	Nelson Moore St. Louis	Clifford Johnson Chicago	Grover Kennedy LA Christopher Stinson LA	Bahamas - 31	Columbus
25-1990	Iser Kuperman Midwest O	Simon Levine NA	Willie Robinson Georgia	Obie Rufus Memphis	Leonard Bain Bahamas	Georgia - 59	Atlanta
26-1991	Carl Smith Chicago	Melvin Martin NA	Frank Cox Bahamas	Therman Earnest Chicago	Joe Bailey LA	Chicago - 34	Los Angeles

<u>YEAR</u>	<u>TOP MASTERS</u>	<u>MASTERS</u>	<u>JUNIOR MASTERS</u>	<u>GOLD BAR</u>	<u>BLUE RIBBON</u>	<u>TEAM CHAMPIONS</u>	<u>HOST CITY</u>
27-1992	Carl Smith Chicago Andrew Frazier Bahamas	Charles Hudson Det. Amer.	Michael Williams Bahamas	Leonard Bains Bahamas	General Owens Chicago	Bahamas -22	Nassau
28-1993	Elton Williams Berston/ Flint	Orlando Williams Chicago	Anatoly Grupin Los Angeles	Wayne Lockheart Toledo	Clinton Murphy Georgia	Chicago -29	Petal, Miss.
29-1994	Calvin Monroe Georgia	Timothy Irving Houston	Fred Shurn Chicago	Rodger Knowles Bahamas	William Bryant Piedmont	Piedmont -37	Winston-Salem
30-1995	Al Barnett Georgia Elton Williams Flint	Vincent Dean Bahamas	Freddie Welcher Augusta	Gary Watson Georgia	Eugene Davis Georgia	Georgia 46	Augusta
31-1996	Al Barnett Georgia	Anatoly Grupin Los Angeles Anthony Simmons Georgia	Shervin Hanna Bahamas	Chauncey Smith St. Louis	Timothy Moore Piedmont	Georgia 53	Houston

# NOTES AND END GAME SOLUTIONS

A series of horizontal lines providing a space for writing notes and solutions.

## INDEX OF PLAYERS

Alphabetical Listing by Game Number and Decision. W-Won, L-Lost, D-Draw, A-Advantage

Joel Akin(BR), Los Angeles, 74W, 75D  
Edward Baldwin(M), Detroit, 136D, 137L, 185D  
Al Barnett(TM), Georgia, 1D, 2D, 3A, 4W, 5W, 6W, 7W, 8A, 9W, 10W, 11W, 12W, 13A, 14W  
15D, 16W, 17A, 18A, 19W, 20W, 21W, 22W, 23W, 24W, 25W, 26W, 27D, 28W, 29W  
30W, 76W, 77D, 78W, 79W, 80W, 81W, 82A, 83W, 84W, 85W, 86W, 87W, 88W, 89W  
90W, 91W, 92W, 93W, 94W, 95A, 96W, 97W, 98D, 99W, 100D, 101D, 102D, 103W,  
156W, 157W, 158A, 159W, 160D, 168W, 170W, 171W, 172A, 173W, 174W, 175W,  
176W, 177W, 178D, 179W, 186W, 187W, 188W, 189W, 190W, 191W, 192W, 193W  
194W, 195W, 196D, 197A, 198W, 199W, 200D, 201A, 202W, 203W, 204W, 205W,  
206A, 207A, 208D, 209D, 210D  
Parnell Barton(M), Piedmont, 134D, 135L  
L. C. Beard(JM), St. Louis, 61L, 167L  
Alexander Brown(JM), Detroit, 140D  
B. Joey Bumpous(JM), Macon, 57L, 59L, 63D, 64D, 65W, 142D, 213L, 215D  
Robert Butler(JM), Georgia, 59W  
Jackie B. Carr(M), Houston, 55W, 131W, 137W, 138W  
Mack Carter(TM), Georgia, 168L, 169D, 184D, 187L  
Edward Danzy(JM), Detroit, 60L, 140D, 141D  
Lonnie Davidson(JM), St. Louis, 60W, 141D  
Vincent Dean(TM), Bahamas, 33L, 42D, 44D, 110L, 118D, 126D, 162D, 164L, 183D, 211D,  
212W  
Eddie Dillon(TM), Houston, 30L, 103L  
Therman Earnest(JM), Chicago, 57W, 58D, 213W, 214W  
George Evans(BR), Piedmont, 149D  
George Few(GB), Georgia, 71D, 147W  
Andrew Frazier(TM), Nassau, Bahamas, 101D, 209D,  
J. Myrick Frazier(BR), Detroit, 74L, 75D  
James E. Garrett(TM), Piedmont, 29L, 41D, 43D, 102D, 124D, 125L, 126D, 166L, 181D,  
212L  
Harvey Glass(BR), Georgia, 72D, 152D  
Phil Goodman(BR), Georgia, 72D, 152D  
Lozie Goolsby(JM), Piedmont, 56D, 139D  
Anatoly Grupin(M), Los Angeles, 131L  
Shervin Hanna(JM), Nassau, Bahamas, 56D, 139D  
Paul Haskins(GB), Detroit, 67D, 71D, 147L  
Charles Hudson(TM), Detroit, 36D, 112D, 116D, 117D, 122D, 123D, 125W  
Timothy Irving(TM), Houston, 34D, 38D, 39D, 111W, 114D, 115D, 121D, 165L  
Donald Jackson(JM), Macon, 58D, 64D, 65L, 214L  
Michael Jordan(TM), Georgia, 37D, 113D, 181D  
Vladimir Kaplan(TM), Brooklyn, 45W, 46W, 47W, 48W, 49W, 50W, 51W, 127W, 128W, 129W,  
130W, 216W  
Grover Kennedy(GB), Los Angeles, 148D  
Al Lambert(TM), Chicago, 28L  
Clorius L. Lay(M), Chicago, 52W, 53W, 54W, 132D  
Arzell Lester(BR), Georgia, 150W, 151D  
Leo Lewis(GB), Georgia, 66L, 144L, 146L  
Clarence Lindsey(BR), Piedmont, 153W, 154W  
James Lindsey(BR), Piedmont, 153L, 154L

Wayne Lockheart(JM), Toledo, 142D  
 Alexander McNair(GB), Piedmont, 68D, 145D  
 Eddie McNair(TM), Augusta, 99L, 100D  
 Melvin Martin(TM), Piedmont, 42D, 106D, 114D, 115D, 116D, 117D, 118D, 119W, 120W  
 Parmalce McClammy(TM), Piedmont, 44D, 104L, 119L, 120L, 186L, 210D, 211D  
 Henry Miller(TM), Georgia, 27D, 35D, 40D, 121D, 124D, 160D, 161D, 163D, 165W, 166W  
 Calvin Monroe(TM), Georgia, 1D, 2D, 31D, 33W, 105D, 106D, 107D, 108D  
 Timothy Moore(BR), Piedmont, 149D  
 Wardell Moore(M), Flint, 55L, 138L  
 General Owens III(GB), Chicago, 69L, 70L  
 George Robinson(TM), Toledo, 32D, 37D, 38D, 39D, 40D, 41D, 43D, 98D, 163D, 182D  
 Willie Robinson(GB), Midwest Ohio, 146W.  
 Louis Rufus(M), St. Louis, 133W, 136D, 185D  
 Andrew Scott(M), St. Louis, 134D, 135W  
 Larry Sealy(JM), Midwest Ohio, 62L, 143D  
 Fred D. Shurn(M), Chicago, 52L, 53L  
 Chauncey Smith(GB), St. Louis, 66W, 144W  
 Eddie Smith(GB), Chicago, 69W, 70W  
 McBee Smith(JM), Toledo, 62W, 143D  
 Leroy Steed(GB), Augusta, 67D  
 C. C. Stinson(GB), Los Angeles, 68D, 145D  
 Henry Stokes(TM), Memphis, 107D, 108D, 122D, 123D  
 Charles Thompson(TM), Chicago, 109D, 113D, 164W, 169D, 180D, 181D, 183D, 184D  
 John Thompson(M), Nassau, Bahamas, 54L, 132D, 133L  
 Othell Totten(BR), Memphis, 73D, 155L  
 Robert Tucker(GB), Georgia, 148D  
 Cleo Washington(BR), Detroit, 73D, 155W  
 Elton Williams(TM), 31D, 32D, 105D, 109D, 110W, 180D  
 Rev. Jasper Williams(BR), Georgia, 150L, 151D  
 Joseph Wilson(JM), Memphis, 61W, 167W  
 James Wright(JM), Memphis, 63D, 215D  
 Neil Wright(TM), Nassau, Bahamas, 34D, 35D, 36D, 111L, 112D, 161D, 162D