

**THE AMERICAN POOL CHECKER ASSOCIATION  
1999 NATIONAL TOURNAMENT SPONSORS**

Great men of valor who desiring a more financially  
rewarding tournament looked first to themselves  
and gave first out of their own pockets

**Roger E. Blaine, Mishawaka, Indiana**

**Jackie Carr, Houston Texas**

**Albert Harrison, Wilmington, North Carolina**

**David Hill, Washington, D.C.**

**Albert Lambert, Chicago**

**Dr. Nathaniel Leach, Detroit, Michigan**

**Dr. Ervin Smith, Gahanna, Ohio**

\*\*\*\*\*

**Ideas are a dime a dozen.**

**People who put them into practice are priceless.**

\*\*\*\*\*

**Be the change you want to see in the world. Gandhi**

*AMERICAN POOL CHECKER ASSOCIATION*  
A National Organization of Checker Clubs Dedicated To Building Character  
And Manhood By Promoting Scientific Checkers Among Young And Old

FROM THE OFFICE OF THE PRESIDENT

Foreword

Welcome again to the amazing and wonderful world of National Tournament Pool Checkers. Games in this edition were played and recorded during the 34th Annual National Tournament (July 12-16, 1999) at The Wilson World Hotel and Suites, 2715 Cherry Rd., Memphis, Tennessee 38118. 127 games played by International Grand Masters, Carl "Buster" Smith, Iser Kuperman, and Vladimir Kaplan, in past tournaments, have been added in this expanded edition to bring the total number of games displayed here to 256.

By studying these games, you most certainly will improve your own game. Make notes and try to determine when and why games were lost and where drawn games may have been won. Go over games with players in your area.

Games here are indexed by number and first move, and roughly by rank order of players in the division of play. APCA Tournament divisions are as follows from highest to lowest: Top Master(TM), Masters(M), Junior Master(JM), Gold Bar(GB), and Blue Ribbon(BR). The results of each game are indicated by BW for Black Wins; WW, White Wins; or D for Draw. In all games the Black side moved first. Each game is pictured after the 15th move unless a decision was reached earlier in which case the game is shown as it appeared on the last move recorded.

The end game section presents problems for you to improve your end game skills and checkers acuity. Space has been provided for you to note solutions. If you are stumped on any game or end game problem, consult a higher level player in your area, call one of our national consultants, or call or write me.

Best wishes for improved play and a higher finish in all your future tournaments.

Plan now to attend the 2000 Tournament in Columbus, Ohio and the 2001 Tournament in Nassau, Bahamas.

  
Dr. Ervin Smith, APCA President  
September, 1999

**PRESIDENT**  
Dr. ERVIN SMITH  
999 Venetian Way  
Cahara, Ohio 43210-1865  
(614) 855-7705

**FIRST VICE PRESIDENT**  
NEIL WRIGHT  
P. O. Box 11192  
StapleDon GPS  
Nassau, Bahamas  
(242) 326-4643

**SECOND VICE PRESIDENT**  
JOEL AKIN  
13223 S. Wilton Pl  
Gardena, Calif 90249  
(310) 538-9793

**SECRETARY**  
JOANN GAINES  
600 W. 120<sup>th</sup> St  
Los Angeles, Calif. 90044  
(213) 754-8890  
323

**ASSISTANT SECRETARY**  
ARZELL LESTER  
109 Carter Avenue, SE  
Atlanta, Georgia 30317  
(404) 373-7936

**TREASURER**  
WILLIAM SMALLS  
441 Bacon St.  
Winston-Salem, NC 27105  
(336) 722-1710

**TOURNAMENT DIRECTOR**  
Dr. NATHANIEL LEACH  
19351 Burgess  
Detroit, Michigan 48219  
(313) 537-6461

**DIRECTOR OF PUBLIC REL.**  
STONE BURKE  
3616 S. Calumet Ave.  
Chicago, Illinois 60653-3754  
773) 536-3754

**SERGEANT OF ARMS**  
WAYNE LOCKHEART  
463 Cowan St.  
Toledo, Ohio 43613  
(419) 474-8835

**Alfred "East Point" Barnett**  
**APCA NATIONAL CHAMPION**  
**1995-1999**

There was quite a stir in the Tournament Room this year as preliminary impressions were that East Point might be dethroned by the boy wonder of Flint, Michigan, Elton Williams. However, when the scores were closely checked again and all the smoke cleared it came clear that East Point had won for the 5th straight tournament and was crowned champion again of the American Pool Checker Association. The earlier impression of the dethroning came because Elton beat East Point the two games he played him and up to the last day Elton had not lost a game. He only lost one game on the last day of the tournament. However, sticking to his proven strategy of winning, through bold, aggressive, and risky play which inevitably results in losses, East Point won again by, producing six more wins than Elton, his nearing competitor and seven more than Calvin Monroe.

Our hats are off to East Point, the boy wonder from East Point, Georgia, who has continued to mature and develop his game to the point where he is now by experience and achievement recognized as the best pool checker player in the world, bar none. He is open to challenges and matches from anyone who dares to play him. Hopefully, other pool checker greats will come forth to challenge him in the months and years to come while East Point is still active and at the top of his game. Clubs and localities are invited to sponsor such matches with remuneration respectful of this level of sports achievement.

East Point now has a passion to promote our game and to help it to gain the national and international exposure and popularity that other sports have gained. Kenneth Rollins interviewed and wrote up an article in the Atlanta Journal-Constitution, August 5, 1999, where he quotes East Point as saying that, "he is talking to schools, churches, anyone who will listen about his dream: fresh, young competitors, corporate sponsors and bigger purses for the game's practitioners." He believes pool checkers can earn a place in the national consciousness, just like chess, billiards or bowling.

East Point is fast approaching the records of the two longtime APCA Champions: Carl Smith, 5 straight titles and 11 overall; and Iser Kuperman, seven straight titles, seven overall. Now at 51 and in good health, East Point should reach and pass, one or both of these outstanding records.

## TABLE OF CONTENTS

1999 Tournament Sponsors

Foreword

1999 National Champion

Al "East Point" Barnett

11-15 Game Openings

Games 1 - 138

11-16 Game Openings

Games 139 - 220

Other Game Openings

Games 221 - 256

End Game Problems

336 Problems

Listing of Checker Clubs

A.P.C.A. National Champions By Divisions, 1966-99

Notes and End Game Solutions

Index of Players by Game Number

## 11-15 GAME OPENINGS

### 1. Calvin Monroe vs Al Barnett (TM) DRAW

1. 11-15 23-18 2. 8-11 26-23 3. 10-14 30-26  
 4. 7-10 24-19 5. 15x24 28x19 6. 11-16 22-17  
 7. 16-20 17-13 8. 3-7 27-24 9. 20x27 31x24  
 10. 4-8 32-28 11. 8-11 19-15 12. 10x19 24x8  
 13. 12x3 18-15 14. 6-10 15x6 15. 1x10 13x15  
 16. 14-17 21x14 17. 7-10 14x7 18. 2x27 26-23  
 19. 27x18 DRAW

### 2. Al Barnett vs Charles Thompson (TM) BW

1. 11-15 21-17 2. 9-13 25-21 3. 6-9 23-18  
 4. 1-6 18x11 5. 7x16 24-19 6. 16x23 26x19  
 7. 8-11 27-24 8. 3-7 31-26 9. 9-14 26-23  
 10. 6-9 24-20 11. 11-16 20x11 12. 7x16 19-15  
 13. 10x26 30x23 14. 14-18 22x15 15. 13x22 15-10  
 16. 16-19 23x16 17. 12x19 21-17 18. 22x13 10-6  
 19. 19-23 6-1 20. 9-14 29-25 21. 23-26 25-22  
 22. 26x17 1-15 23. 17-21 15-11 24. 21-25 11x29  
 25. 2-7 BW

### 3. Neil Wright vs Al Barnett (TM) DRAW

1. 11-15 23-18 2. 8-11 26-23 3. 10-14 30-26  
 4. 6-10 24-19 5. 15x24 28x19 6. 11-16 18-15  
 7. 9-13 15x6 8. 2x9 22-17 9. 13x22 26x10  
 10. 7x14 25-22 11. 4-8 29-25 12. 9-13 23-18  
 13. 16x23 18x9 14. 13x6 27x18 15. 8-11 31-27  
 16. 12-16 27-24 17. 6-10 22-17 18. 1-6 17-13  
 19. 10-15 25-22 20. 5-9 21-17 21. 6-10 13x6  
 22. 10x1 17-13 23. 16-19 32-28 24. 3-8 22-17  
 25. 15x22 17x26 26. 11-15 13-9 27. 8-11 26-22  
 28. 19-23 9-5 29. 23-26 22x31 30. 15-18 31-26  
 31. 11-16 20-16 32. 16-19 28-24 33. 19x28 DRAW

### 4. James Campbell vs Elton Williams (TM) DRAW

1. 11-15 23-19 2. 8-11 27-23 3. 11-16 24-20  
 4. 15x24 20x27 5. 4-8 21-17 6. 9-14 25-21  
 7. 16-19 23x16 8. 12x19 17-13 9. 8-11 22-17  
 10. 10-15 17x10 11. 7x14 29-25 12. 6-9 13x6  
 13. 1x10 25-22 14. 5-9 22-17 15. 3-8 17-13  
 16. 8-12 13x6 17. 10x1 30-25 18. 1-6 25-22  
 19. 6-10 22-17 20. 11-16 17-13 21. 2-6 26-22  
 22. 16-20 22-17 23. 12-16 31-26 24. 15-18 27-23  
 25. 18x27 32x23 26. 20-24 26-22 DRAW

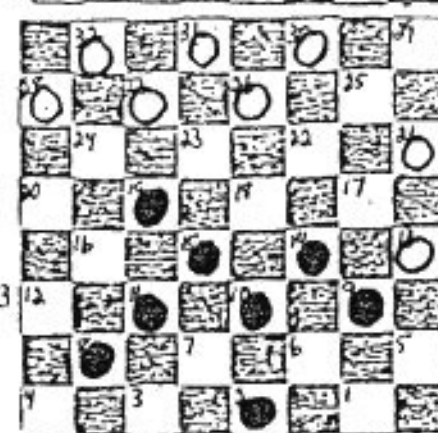
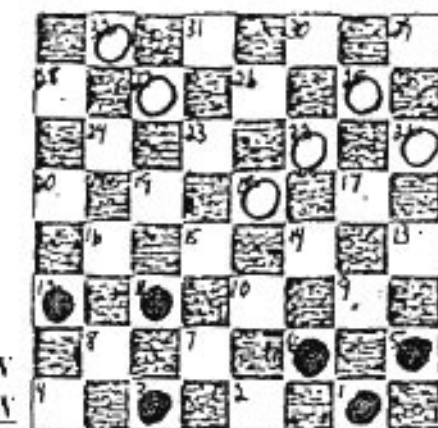
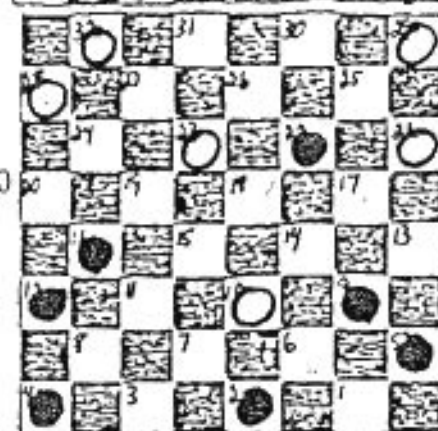
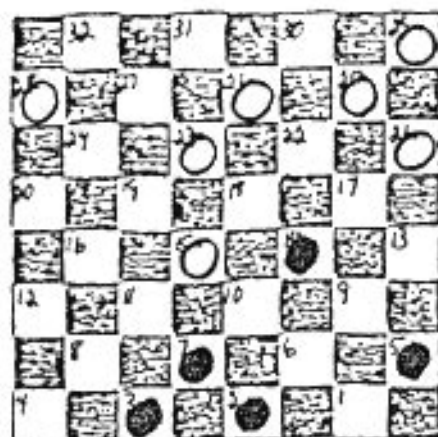

5. Calvin Monroe vs Michael Jordan (TM) DRAW

1. 11-15 24-20 2. 15-19 23x16 3. 12x19 27-24  
 4. 9-14 24x15 5. 10x19 22-17 6. 5-9 17x10  
 7. 6x15 25-22 8. 9-14 22-17 9. 7-10 26-23  
 10. 19x26 30x23 11. 15-19 23x16 12. 8-12 16-11  
 13. 3-8 28-24 14. 8x15 29-25 15. 4-8 25-22  
 16. 14-18 31-26 17. 18x25 21x30 18. 2-6 26-23  
 19. 15-19 24x15 20. 10x26 30x23 21. 8-11 17-14

6. Al Lambert vs Otho Bibbs (TM) DRAW

1. 11-15 23-19 2. 8-11 22-17 3. 11-16 17-13  
 4. 16x23 26x19 5. 9-14 27-23 6. 4-8 24-20  
 7. 15x24 28x19 DRAW

7. Timothy Irving vs Otho Bibbs (TM) DRAW

1. 11-15 23-19 2. 8-11 22-17 3. 11-16 17-13  
 4. 16x23 26x19 5. 4-8 30-26 6. 9-14 26-23  
 7. 8-11 DRAW

8. Al Lambert vs Charles Thompson (TM) BW

1. 11-15 21-17 2. 9-13 25-21 3. 6-9 23-18  
 4. 1-6 18x11 5. 7x16 27-23 6. 9-14 23-19  
 7. 16x23 26x19 8. 8-11 24-20 9. 6-9 20-16  
 10. 11x20 19-15 11. 10x19 17x10 12. 2-7 30-26  
 13. 7x14 22-17 14. 13x22 26x10 15. 4-8 21-17  
 16. 9-14 10-6 17. 14x21 6-2 18. 19-24 28x19  
 19. 8-11 2x16 BW

9. Orlando Williams vs Charles Thompson (TM) WW

1. 11-15 21-17 2. 9-13 25-21 3. 6-9 23-18  
 4. 1-6 18x11 5. 8x15 24-19 6. 15x24 28x19  
 7. 4-8 30-25 8. 7-11 32-28 9. 3-7 27-24  
 10. 11-16 26-23 11. 8-11 24-20 12. 9-14 31-27  
 13. 6-9 19-15 14. 11x18 22x6 15. 13x22 6x13  
 16. 14-18 23x14 17. 22-26 20x11 18. 7x16 14-9  
 19. 5x14 25-22 20. 26x17 13x22 21. 16-19 29-25  
 22. 2-7 22-17 23. 7-10 25-22 24. 12-16 27-24  
 25. 19-23 24-19 26. 23-26 19x12 27. 26-30 28-24  
 28. 30-23 24-19 29. 23x16 12x19 30. 10-15 19x10  
 31. 14x7 22-18 32. 7-11 18-15 33. 11x18 17-14  
 34. 18x9 21-17 35. 9-13 17-14 WW

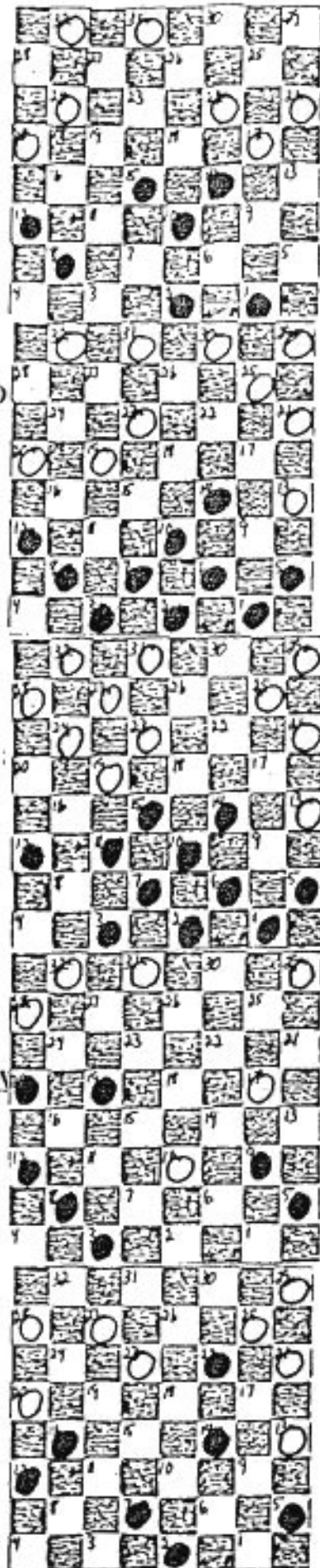

Charles Thompson vs Orlando Williams DRA

11-15 23-19 2. 8-11 22-17 3. 11-16 17-13  
 4-6x23 26x19 5. 9-14 30-26 6. 4-8 26-23  
 7-11 24-20 8. 15x24 28x19 9. 11-15 27-24  
 7-11 25-22 11. 14-17 21x16 12. 5-9 19x10  
 6x15 13x6 14. 12x17 29-25 15. 1x10 25-22  
 17x26 31x22 17. 2-6 24-19 18. 15x24 20x27  
 6-9 27-23 20. 10-14 23-19 21. 9-13 32-27  
 3-7 19-16 23. 14-17 22-18 24. 17-21 18-15  
 21-25 15-11 26. 7-10 11-8 27. 25-29 8-3 DR.

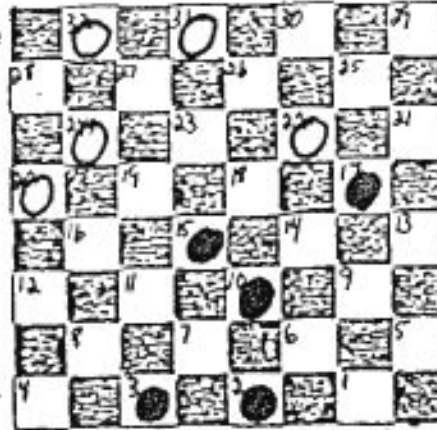
Eddie Dillon vs Charles Thompson (TM) WW

11-15 21-17 2. 9-13 25-21 3. 5-9 23-18  
 4-5 18x11 5. 7x16 27-23 6. 16-20 24-19  
 7 32-27 8. 8-11 19-16 9. 12x19 23x16  
 11-15 16-12 11. 9-14 26-23 12. 15-19 23x16  
 20x11 12-8 14. 14-18 22x15 15. 13x22 8-3  
 11x18 30-26 17. 5-9 26x17 18. 9-13 3-12  
 13x22 12-26 20. 4-8 26x17 21. 8-11 17-26  
 6-9 29-25 23. 9-13 25-22 24. 18x25 21x30  
 10-14 26-22 26. 11-16 27-23 27. 14-17 31-26  
 7-10 22-29 29. 16-20 29-18 30. 10-14 18-5  
 17-22 26x17 32. 13x22 28-24 33. 20-18 5-27  
 2-6 27-14 WW

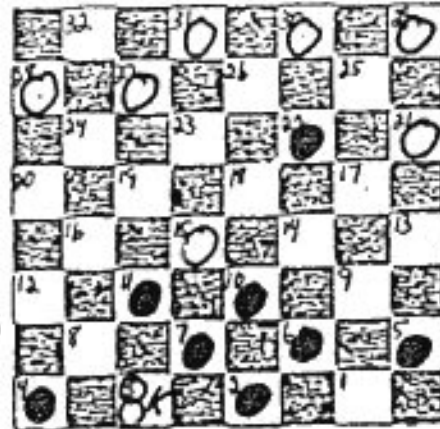
Charles Thompson vs Eddie Dillon (TM) DRAW

11-15 23-19 2. 8-11 22-17 3. 11-16 17-13  
 4-6-23 26x19 5. 9-14 27-23 6. 4-8 31-26  
 7-11 24-20 8. 15x24 28x19 9. 5-9 25-22  
 1-5 22-18 11. 12-16 19x12 12. 10-15 26-22  
 15-19 23x16 14. 14x23 29-25 15. 11-15 22-17  
 6-10 13x6 17. 10x1 25-22 18. 5-9 17-13  
 1-6 22-17 20. 7-10 30-25 21. 9-14 16-11  
 15x8 25-22 23. 14-18 22x15 24. 10x19 17-14  
 23-26 14-9 26. 8-11 9-5 27. 11-15 32-27  
 26-30 27-23 29. 19x26 5-1 30. 6-10 20-16  
 26-31 16-11 32. 15x8 1x4 33. 31-27 4-29  
 30-19 29-4 35. 19-1 4-29 DRAW

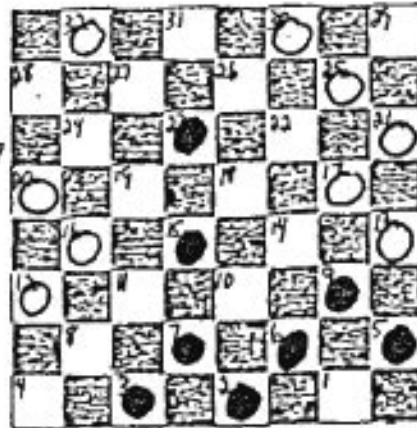

13. Charles Thompson vs James Campbell (TM) B

1. 11-15 23-19 2. 8-11 22-17 3. 11-16 17-13  
 4. 16x23 26x19 5. 9-14 30-26 6. 4-8 26-23  
 7. 8-11 24-20 8. 15x24 28x19 9. 11-15 27-24  
 10. 7-11 25-22 11. 2-7 31-26 12. 14-17 21x14  
 13. 10x17 19x10 14. 6x15 13-9 15. 5x14 22x13  
 16. 12-16 13-9 17. 14x5 32-28 18. 5-9 29-25  
 19. 1-5 26-22 20. 9-13 25-21 21. 5-9 21-17  
 22. 7-10 24-19 23. 15x24 28x12 24. 9-14 23-19  
 25. 14x21 19-16 26. 11-15 22-18 27. 15x22 16-11  
 28. 10-15 11x25 29. 21x30 20-16 30. 30-25 BW

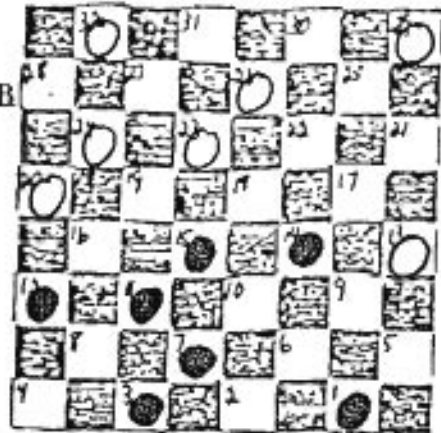
14. George Robinson vs Al Lambert (TM) DRAW

1. 11-15 22-17 2. 8-11 17-13 3. 11-16 23-19  
 4. 16x23 26x19 5. 7-11 25-22 6. 9-14 29-25  
 7. 6-9 13x6 8. 2x9 27-23 9. 9-13 30-26  
 10. 11-16 24-20 11. 15x24 28x19 12. 3-8 20x11  
 13. 8x24 32-28 14. 1-6 28x19 15. 12-16 19x12  
 16. 10-15 31-27 17. 15-18 22x15 18. 4-8 12x3  
 19. 5-9 3x17 20. 13x24 15-11 21. 24-28 11-8  
 22. 28-32 23-19 DRAW

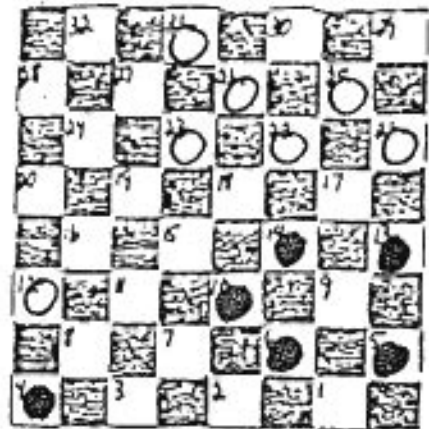
15. Al Lambert vs Louis Rufus (TM) WW

1. 11-15 24-20 2. 15-19 23x16 3. 12x19 22-17  
 4. 9-14 25-22 5. 8-11 17-13 6. 14-17 21x14  
 7. 10x17 22-18 8. 17-21 27-23 9. 11-16 20x11  
 10. 7x16 29-25 11. 4-8 32-27 12. 8-12 25-22  
 13. 3-8 13-9 14. 6x13 27-24 15. 5-9 24x15  
 16. 13-17 22x6 17. 1x19 31-27 18. 2-6 18-14  
 19. 6-10 14x7 20. 16-20 23x16 21. 20x2 28-24  
 22. 2-7 27-23 23. 7-10 23-18 24. 12-16 26-22  
 25. 8-11 24-20 26. 16-19 30-26 27. 10-15 18-14

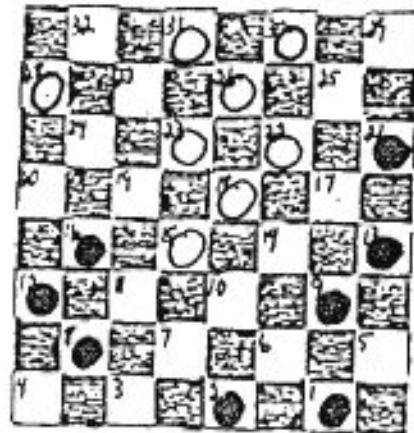
16. Louis Rufus vs Al Lambert (TM) WW

1. 11-15 22-17 2. 15-19 23x16 3. 12x19 24x15  
 4. 10x19 17-14 5. 9x18 27-24 6. 19-23 26x19  
 7. 6-10 19-16 8. 1-6 16-12 9. 10-15 30-26  
 10. 5-9 24-20 11. 9-14 28-24 12. 6-9 20-16  
 13. 8-11 24-20 14. 7-10 16x7 15. 2x11 26-22  
 16. 4-8 32-28 17. 18-23 22-18 18. 15x22 25x27  
 19. 11-15 27-23 20. 15-18 21-17 WW

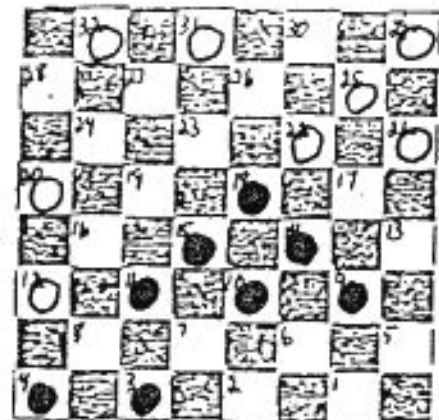



17. Al Lambert vs Parmalee McClammy (TM) DRAW

1. 11-15 23-19 2. 8-11 22-17 3. 11-16 17-13  
 4. 16x23 26x19 5. 9-14 31-26 6. 4-8 27-23  
 7. 8-11 25-22 8. 11-16 24-20 9. 15x24 20x11  
 10. 7x16 28x19 11. 3-7 29-25 12. 14-17 21x14 DRAW

18. Al Lambert vs Orlando Williams (TM) DRAW

1. 11-15 23-19 2. 8-11 22-17 3. 11-16 17-13  
 4. 16x23 26x19 5. 4-8 25-22 6. 9-14 22-17  
 7. 8-11 29-25 8. 11-16 24-20 9. 16x23 27x11  
 10. 7x16 20x11 11. 3-7 28-24 12. 7x16 24-20  
 13. 14-18 20x11 14. 10-14 17x10 15. 6x8 30-26  
 16. 8-11 32-27 17. 12-16 26-23 18. 1-6 23x14  
 19. 6-9 13x6 DRAW

19. Neil Wright vs George Robinson (TM) WW

1. 11-15 23-19 2. 8-11 26-23 3. 9-13 30-26  
 4. 6-9 22-17 5. 13x22 26x17 6. 9-14 25-22  
 7. 4-8 29-25 8. 5-9 17-13 9. 1-5 17-13  
 10. 2x9 24-20 11. 15x24 28x19 12. 11-15 22-17  
 13. 15x24 13-9 14. 10-15 13x6 15. 14-18 23x14  
 16. 7-10 14x7 17. 3x1 32-28 18. 15-19 27-23  
 19. 19x26 28x19 20. 8-11 31x22 WW

20. Leon Burgess vs Henry Miller (TM) BW

1. 11-15 24-20 2. 15-19 23x16 3. 12x19 22-17  
 4. 8-11 17-13 5. 9-14 26-22 6. 4-8 27-24  
 7. 5-9 24x15 8. 11x18 22x15 9. 10x19 25-22  
 10. 8-11 22-17 11. 11-15 17x10 12. 7x14 31-26  
 13. 2-7 29-25 14. 3-8 25-22 15. 7-11 20-16  
 16. 11x20 22-17 17. 14-18 17-14 18. 18-22 14x5  
 19. 22x31 21-17 20. 19-23 30-25 21. 15-19 25-21  
 22. 31-22 BW

21. Donald Lowe vs Leon Burgess (TM) WW

1. 11-15 23-19 2. 8-11 26-23 3. 11-16 24-20  
 4. 15x24 20x11 5. 7x16 28x19 6. 4-8 22-18  
 7. 8-11 25-22 8. 16-20 30-25 9. 11-16 18-15  
 10. 10-14 22-18 11. 9-13 18x9 12. 5x14 25-22  
 13. 6-9 22-18 14. 3-8 31-26 15. 2-6 26-22  
 16. 1-5 29-25 17. 6-10 15x6 18. 9x2 18x9  
 19. 5x14 22-18 20. 8-11 18x9 21. 13x6 25-22  
 22. 6-10 22-18 23. 11-15 15x8 24. 16x7 23-18  
 25. 7-11 18-14 26. 10x17 21x14 27. 2-6 27-24  
 28. 20x27 32-23 WW

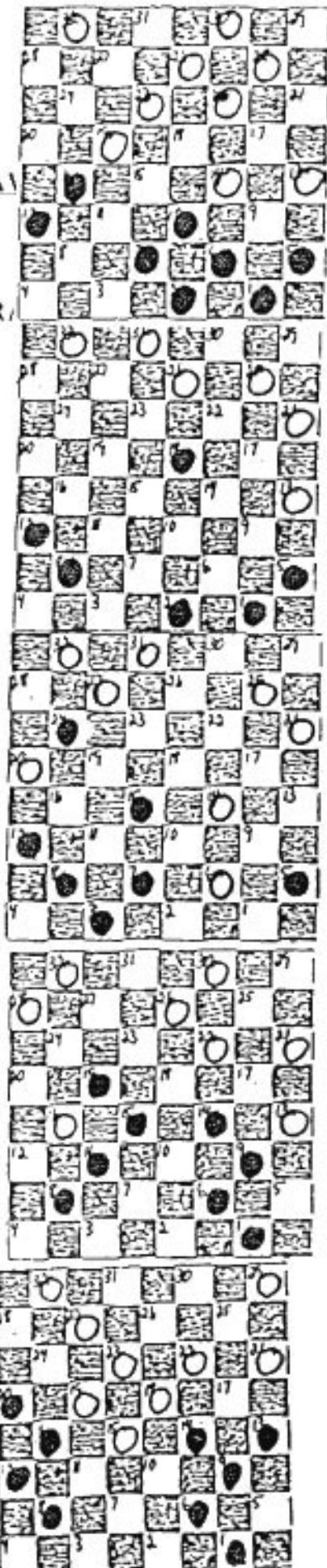

22. Leon Burgess vs Donald Lowe (TM) WW

1. 11-15 23-19 2. 8-11 22-17 3. 11-16 17-13  
 4. 16x23 26x19 5. 7-11 25-22 6. 9-14 29-25  
 7. 3-8 22-17 8. 14-18 25-22 9. 18x25 17-14  
 10. 10x17 19x10 11. 6x15 13x29 12. 2-7 24-19  
 13. 15x24 28x19 14. 7-10 21-17 15. 5-9 17-13  
 16. 9-14 29-25 17. 11-15 27-24 18. 8-11 25-22  
 19. 4-8 31-27 20. 1-6 22-17 21. 14x21 27-23  
 22. 6-9 13x6 23. 10x1 19x10 24. 11-16 10-7  
 25. 8-11 7-3 26. 11-15 32-28 27. 1-6 24-19  
 28. 15x24 28x19 29. 6-9 3-7 30. 16-20 7-11  
 31. 12-16 19x12 32. 24-20 30-25 33. 21x30 11-16

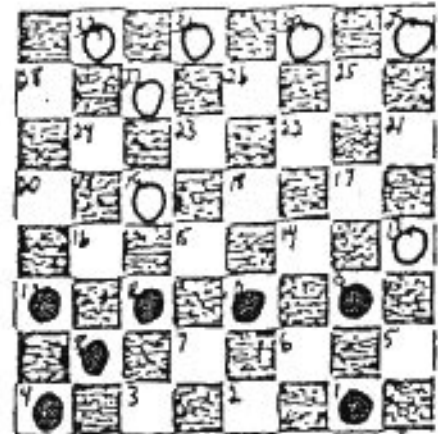
23. James E. Garrett vs Louis Rufus (TM) DRAW

1. 11-15 23-18 2. 8-11 26-23 3. 9-13 30-26  
 4. 6-9 18-14 5. 10x17 21x14 6. 9x18 23x14  
 7. 12-16 26-23 8. 16-19 23x16 9. 11x20 22-17  
 10. 13x22 25x11 11. 7x16 29-25 12. 1-6 24-19  
 13. 16x23 27x18 14. 6-10 14x7 15. 3x10 32-27  
 16. 10-14 18x9 17. 5x14 25-22 18. 2-6 28-24  
 19. 6-9 24-19 20. 4-8 27-23 21. 9-13 22-18  
 22. 14-17 31-26 23. 17-21 26-22 24. 13-17 22x13  
 25. 21-25 13-9 26. 25-30 9-5 27. 20-24 19x28  
 28. 30x16 5-1 29. 16-20 DRAW

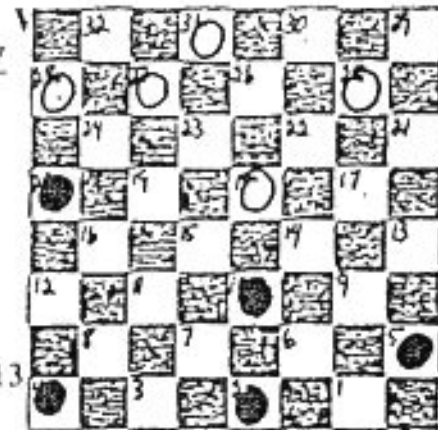
24. Parmalee McClammy vs Louis Rufus (TM) WW

1. 11-15 23-18 2. 8-11 26-23 3. 10-14 24-20  
 4. 7-10 27-24 5. 11-16 18x11 6. 16x7 22-17  
 7. 9-13 30-26 8. 13x22 26x17 9. 7-11 25-22  
 10. 3-7 24-19 11. 11-16 20x11 12. 7x16 17-13  
 13. 4-8 29-25 14. 8-11 28-24 15. 16-20 22-18  
 16. 20x27 31x24 17. 12-16 18x9 18. 5x14 19x12  
 19. 10-15 32-27 20. 6-10 24-20 21. 2-7 27-24  
 22. 1-6 23-19 23. 15-18 25-22 24. 18x25 21x30  
 25. 14-18 30-25 26. 10-14 19-15 27. 14-17 13x22

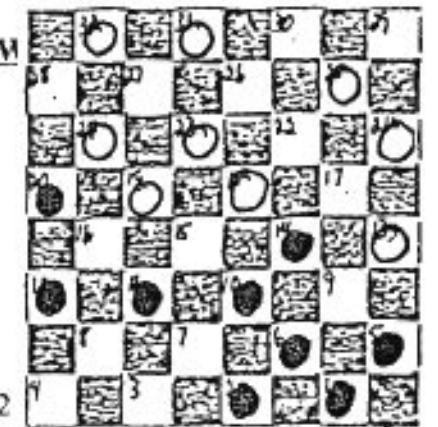
25. James E. Garrett vs Timothy Irving (TM) BW

1. 11-15 22-17 2. 8-11 23-19 3. 9-13 17-14  
 4. 10x17 21x14 5. 6-9 19x10 6. 9x18 26-22  
 7. 7x14 22x8 8. 4x11 24-19 9. 1-6 28-24  
 10. 6-10 24-20 11. 3-7 27-23 12. 14-17 31-26  
 13. 17-21 19-16 14. 12x19 23x16 15. 5-9 16-12  
 16. 2-6 32-27 17. 9-14 25-22 18. 10-15 29-25  
 19. 14-17 20-16 20. 11x20 12-8 21. 15-19 8-4  
 22. 19-24 27-23 23. 24-28 23-19 BW

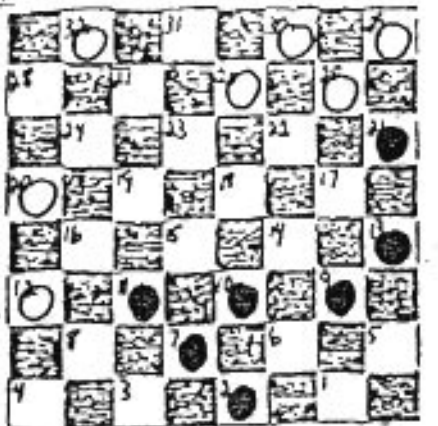

26. Orlando Williams vs Charles Hudson (TM) DRAW

1. 11-15 22-17 2. 15-19 24x15 3. 10x19 23x16  
 4. 12x19 27-24 5. 7-10 24x15 6. 10x19 26-22  
 7. 6-10 17-13 8. 1-6 32-27 9. 3-7 31-26  
 10. 8-12 21-17 11. 7-11 25-21 12. 11-15 27-24  
 13. 4-8 24-20 14. 9-14 26-23 15. 19x26 22x31  
 16. 8-11 30-26 17. 15-19 18. 14-18 26-22  
 19. 18x25 29x22 20. 19-23 27x18 21. 5-9 28-24  
 22. 12-16 18-14 23. 9x25 21x30 24. 10-15 17-14  
 25. 2-7 30-26 26. 16-19 14-9 27. 19x28 9x2 DRAW

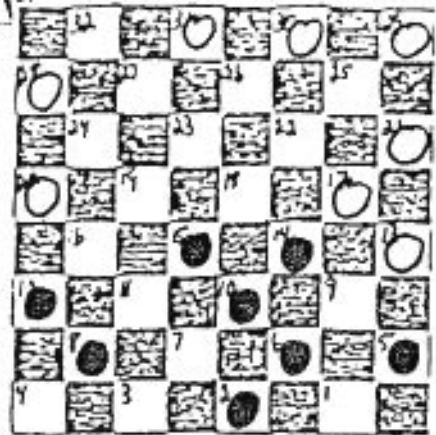
27. Orlando Williams vs Donald Lowe (TM) DRAW

1. 11-15 23-19 2. 8-11 22-17 3. 11-16 17-13  
 4. 16X23 26X19 5. 4-8 25-22 6. 8-11 29-25  
 7. 9-14 22-17 8. 14-18 25-22 9. 18X25 17-14  
 10. 10X17 19X10 11. 7x14 13x29 12. 6-10 29-25  
 13. 5-9 25-22 14. 9-13 31-26 15. 2-7 24-20  
 16. 1-6 27-23 17. 11-15 23-19 18. 15X24 28X19  
 19. 7-11 26-23 20. 3-7 22-18 21. 14-17 21X14  
 22. 10X17 32-27 23. 17-26 30-25 24. 21X30 18-15  
 25. 11X18 23X14 26. 30X16 2X9 27. 13X6 27-23 DR

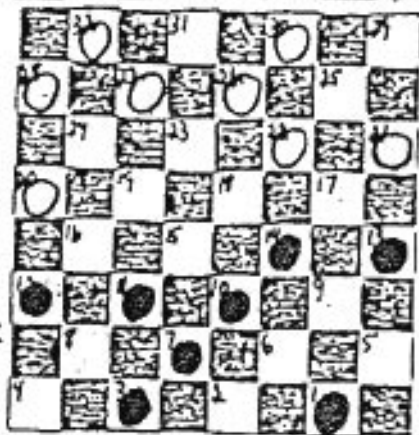
28. Donald Lowe vs Orlando Williams (TM) BW

1. 11-15 23-19 2. 8-11 22-17 3. 11-16 17-13  
 4. 16x23 26x19 5. 7-11 25-22 6. 3-8 29-25  
 7. 11-16 22-17 8. 16x23 27x11 9. 8x15 24-20  
 10. 12-16 20x18 11. 10-14 17x10 12. 6x29 13x6  
 13. 1x10 28-24 14. 4-8 24-19 15. 8-12 31-26  
 16. 5-9 21-17 17. 9-14 BW

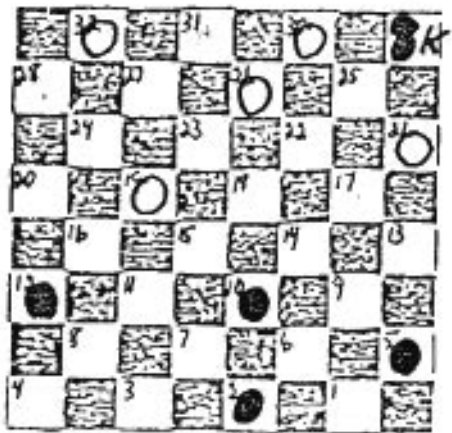
29. Shirley Mabone vs Timothy Irving (TM) WW

1. 11-15 22-17 2. 15-19 24x15 3. 10x19 23x16  
 4. 12x19 17-14 5. 9x18 27-24 6. 19-23 26x19  
 7. 5-9 19-16 8. 9-14 16-12 9. 8-11 31-26  
 10. 6-9 26-22 11. 4-8 22x15 12. 11x18 30-26  
 13. 8-11 26-22 14. 18-23 24-20 15. 1-5 28-24  
 16. 7-10 22-18 17. 23-26 32-28 18. 14x23 25-22  
 19. 26x17 21x16 20. 23-26 16-11 21. 26-31 11-8  
 22. 9-14 8-4 23. 14-17 29-25 24. 17-21 24-19  
 25. 21x30 4-29 26. 30x16 20x11 27. 5-9 11-8  
 28. 9-13 8-4 29. 13-17 29-25 30. 17-21 25-30  
 31. 31-20 30-26 32. 20-31 26-13 33. 31-27 13-31  
 34. 27-5 28-24 35. 5-1 24-20 36. 1-28 20-16  
 37. 29-10 4-29 38. 10-1 16-11 39. 3-7 11-8  
 40. 7-11 8x15 41. 1x28 12-8 42. 28-1 8-3 WW

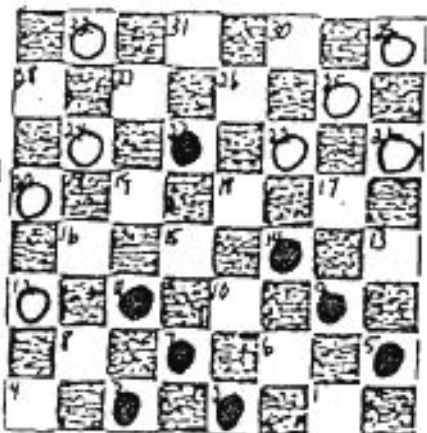

30. Freddie Welcher vs Joseph Wilson (M) WW

1. 11-15 21-17 2. 9-13 23-19 3. 5-9 26-23  
 4. 9-14 25-21 5. 8-11 22-18 6. 15x22 17x26  
 7. 11-16 24-20 8. 6-9 20x11 9. 7x16 26-22  
 10. 16-20 30-25 11. 4-8 22-17 12. 13x22 25x18  
 13. 8-11 29-25 14. 9-13 18x9 15. 13x6 25-22  
 16. 10-14 31-26 17. 2-7 22-18 18. 6-9 19-15  
 19. 11-16 26-22 20. 9-13 18x9 21. 13x6 23-19  
 22. 16x23 27x18 23. 3-8 32-27 24. 8-11 15x8  
 25. 12x3 28-24 26. 6-9 24-19 27. 1-5 19-15  
 28. 3-8 21-17 29. 7-11 17-14 30. 11-16 14-10  
 31. 8-11 15x8 32. 16-19 8-4 33. 19-23 10-7  
 34. 23x32 7-3 35. 32x14 3x21 36. 20-24 4-18  
 37. 24-28 18-32 WW

31. Joseph Wilson vs Reginald Smith (M) BW

1. 11-15 22-17 2. 9-13 24-20 3. 13x22 25x11  
 4. 8x15 20-16 5. 12x19 23x16 6. 4-8 16-12  
 7. 8-11 28-24 8. 5-9 29-25 9. 9-14 25-22  
 10. 6-9 27-23 11. 1-5 23-18 12. 14x23 26x19  
 13. 9-14 24-20 14. 15x24 20x27 15. 11-15 31-26  
 16. 7-11 27-24 17. 14-18 21-17 18. 18x25 30x21  
 19. 5-9 26-22 20. 9-13 32-27 21. 2-6 27-23  
 22. 6-9 23-18 23. 9-14 18x9 24. 13x6 24-20  
 25. 6-9 17-13 26. 9-14 21-17 27. 14x21 20-16  
 28. 11x20 13-9 29. 20-24 9-5 30. 24-28 5-1  
 31. 15-19 1x24 32. 28x19 22-18 33. 19-23 18x27  
 34. 21-25 27-23 35. 25-29 BW

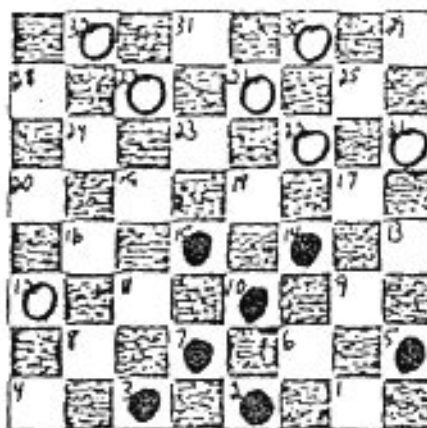
32. Joseph Wilson vs Freddie Welcher (M) DRAW

1. 11-15 22-17 2. 9-13 24-20 3. 13x22 25x11  
 4. 8x15 21-17 5. 5-9 17-13 6. 9-14 29-25  
 7. 4-8 23-19 8. 15x24 28x19 9. 8-11 27-23  
 10. 11-15 25-22 11. 15x24 20x27 12. 10-15 23-18  
 13. 14x23 27x11 14. 7x16 22-18 15. 3-7 32-28  
 16. 7-11 28-24 17. 6-10 18-14 18. 10x17 13x22  
 19. 11-15 22-18 20. 15x22 26x17 21. 2-7 17-14  
 22. 1-6 30-26 23. 7-11 26-22 24. 16-20 24-19  
 25. 12-16 19x12 26. 20-24 22-18 27. 24-28 18-15

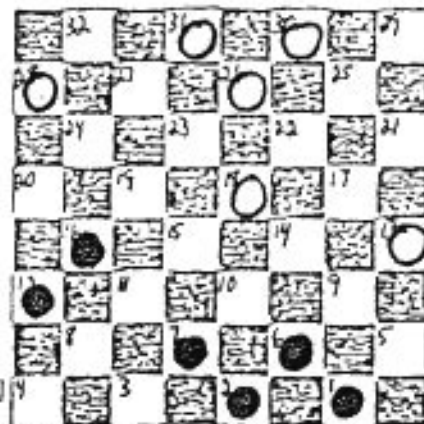

33. Freddie Welcher vs William Moore (M) WW

1. 11-15 23-19 2. 8-11 22-17 3. 11-16 26-23  
 4. 16-20 25-22 5. 7-11 17-13 6. 9-14 31-26  
 7. 11-16 22-17 8. 4-8 26-22 9. 8-11 22-18  
 10. 15x22 17x26 11. 11-15 26-22 12. 3-7 23-18  
 13. 14x23 19x26 14. 16-19 22-17 15. 5-9 29-25  
 16. 9-14 25-22 17. 14-18 30-25 18. 12-16 26-23  
 19. 19x26 22x31 20. 16-19 31-26 21. 1-5 25-22  
 22. 18x25 21x30 23. 5-9 30-25 24. 9-14 25-21  
 25. 7-11 26-22 26. 6-9 13x6 27. 2x9 22-18  
 28. 14x23 27x18 29. 15x13 24x8 WW

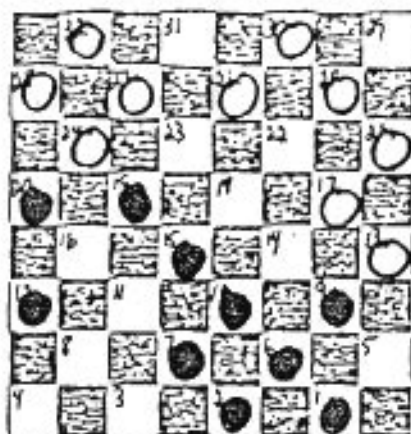
34. William Moore vs John Thompson (M) DRAW

1. 11-15 22-17 2. 8-11 17-14 3. 9x18 23x14  
 4. 10x17 21x14 5. 4-8 24-19 6. 15x24 28x19  
 7. 11-16 26-23 8. 6-9 31-26 9. 9x18 23x14  
 10. 16x23 26x19 11. 7-10 14x7 12. 3x10 25-22  
 13. 8-11 22-18 14. 5-9 29-25 15. 10-14 27-23  
 16. 9-13 18x9 17. 13x6 30-26 18. 11-15 19x10  
 19. 6x15 32-27 20. 15-19 23x16 21. 12x19 26-22  
 22. 1-6 25-21 23. 6-10 21-17 24. 2-7 22-18  
 25. 19-23 18-15 26. 10x19 27x18 DRAW

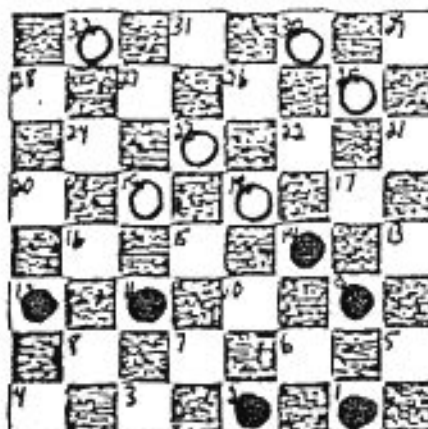
35. Vergil Wright vs Parnell Barton (M) BW

1. 11-15 24-20 2. 15-19 23x16 3. 12x19 22-17  
 4. 8-11 17-13 5. 11-16 20x11 6. 7x16 27-24  
 7. 4-8 24x15 8. 10x19 21-17 9. 8-12 25-22  
 10. 16-20 29-25 11. 9-14 17x10 12. 6x15 25-21  
 13. 2-6 22-17 14. 5-9 26-23 15. 19x26 30x23  
 16. 15-19 23x16 17. 12x19 31-26 18. 3-7 32-27  
 19. 7-10 27-23 20. 19-24 28x19 21. 10-14 17x10  
 22. 6x24 13x6 23. 1x10 23-18 24. 24-27 18-14  
 25. 10x17 21x14 26. 27-31 26-23 27. 31-24 14-9  
 28. 24-1 9-5 29. 20-24 23-18 30. 24-28 18-14  
 31. 28-32 14-9 32. 32-28 BW

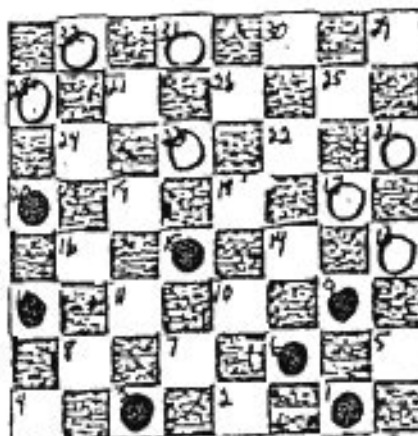
36. Vergil Wright vs Jackie Carr (M) WW

1. 11-15 22-17 2. 15-19 23x16 3. 12x19 24x15  
 4. 10x19 17-14 5. 9x18 27-24 6. 19-23 26x19  
 7. 5-9 19-16 8. 18-23 16-12 9. 8-11 21-17  
 10. 7-10 17-13 11. 10-15 31-27 12. 2-7 27x18  
 13. 15x22 25x18 14. 7-10 32-27 15. 10-14 27-23  
 16. 4-8 24-20 17. 6-10 13x15 18. 1-5 18x9  
 19. 11-27 28-24 20. 5x14 24x31 WW

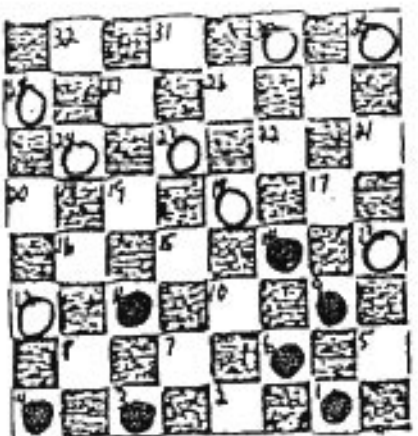

37. Fred D. Shurn vs Parnell Barton (M) BW

1. 11-15 24-20 2. 15-19 23x16 3. 12x19 22-17  
 4. 8-11 17-13 5. 9-14 25-22 6. 14-17 21x14  
 7. 10x17 27-23 8. 11-16 20x11 9. 7x16 22-18  
 10. 17-21 29-25 11. 4-8 25-22 12. 8-11 32-27  
 13. 3-8 22-17 14. 21x14 18x9 15. 5x14 BW

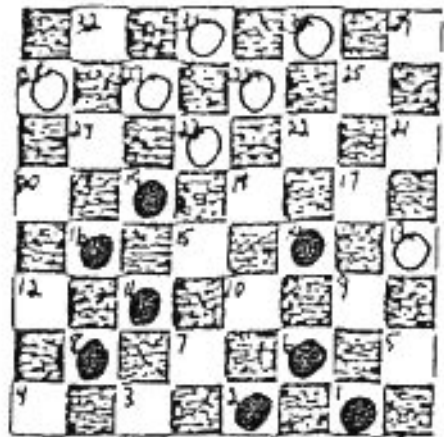
38. Donald Jackson vs McBee Smith (JM) BW

1. 11-15 23-19 2. 8-11 26-23 3. 9-14 22-17  
 4. 5-9 17-13 5. 1-5 24-20 6. 15x24 28x19  
 7. 3-8 27-24 8. 14-18 23x14 9. 9x18 21-17  
 10. 11-16 20x11 11. 7x23 25-22 12. 18x25 29x22  
 13. 5-9 31-27 14. 23-26 30x23 15. 9-14 23-18  
 16. 14x21 27-23 17. 10-15 18x11 18. 8x15 23-19  
 19. 15-18 22-15 20. 2-7 32-27 21. 21-25 BW

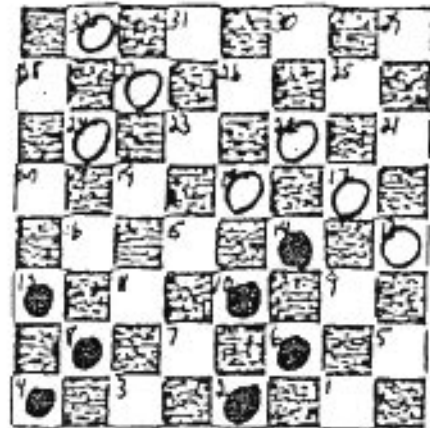
39. William Smalls vs Joey Bumpous (JM) DRAW

1. 11-15 22-17 2. 8-11 25-22 3. 11-16 24-19  
 4. 15x24 28x19 5. 16-20 17-13 6. 4-8 22-18  
 7. 9-14 18x9 8. 5x14 29-25 9. 8-11 25-22  
 10. 11-15 22-17 11. 15x24 23-18 12. 14x23 26x28  
 13. 10-15 30-26 14. 7-11 26-22 15. 3-7 22-18  
 16. 15x22 17x26 17. 7-10 21-17 18. 10-14 17x10  
 19. 6x15 26-23 20. 2-6 23-19 21. 15x24 28x19  
 22. 6-9 13x6 23. 1x10 27-23 24. 11-15 32-28  
 25. 15x24 28x19 26. 10-14 DRAW

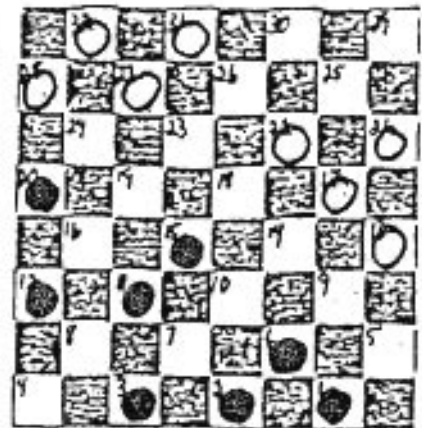
40. Lonnie Miller vs Arthur McCarr (JM) DRAW

1. 11-15 23-19 2. 7-11 22-17 3. 11-16 25-22  
 4. 16x23 26x19 5. 9-13 22-18 6. 15x22 17x26  
 7. 8-11 27-23 8. 11-16 24-20 9. 3-8 20x11  
 10. 8x24 28x19 11. 4-8 32-28 12. 8-11 29-25  
 13. 11-16 25-22 14. 2-7 22-18 15. 6-9 28-24  
 16. 16-20 26-22 17. 20x27 31x24 18. 9-14 18x9  
 19. 5x14 30-26 20. 14-17 21x14 21. 10x17 24-20  
 22. 17-21 19-16 23. 12x19 23x16 24. 13-17 22x13  
 25. 21-25 26-22 26. 25x18 16-11 27. 7x16 20x11 DRAW

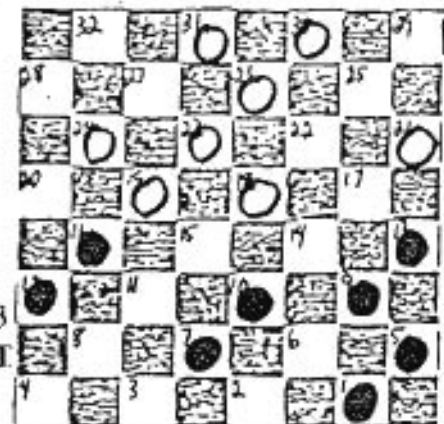

41. Chauncey Smith vs Joey Bumpous (JM) DRAW

1. 11-15 23-19 2. 7-11 27-23 3. 11-16 24-20  
 4. 15x24 20x27 5. 16-19 23x16 6. 12x19 22-18  
 7. 9-14 18x9 8. 5x14 25-22 9. 10-15 22-18  
 10. 14x23 27x11 11. 8x15 29-25 12. 6-10 21-17  
 13. 2-6 25-21 14. 4-8 17-14 15. 10x17 21x14  
 16. 6-10 14x7 17. 3x10 31-27 18. 1-6 27-23  
 19. 8-12 23x16 20. 12x19 26-23 21. 19x26 30x23  
 22. 10-14 23-19 23. 15x24 28x19 24. 14-18 19-16

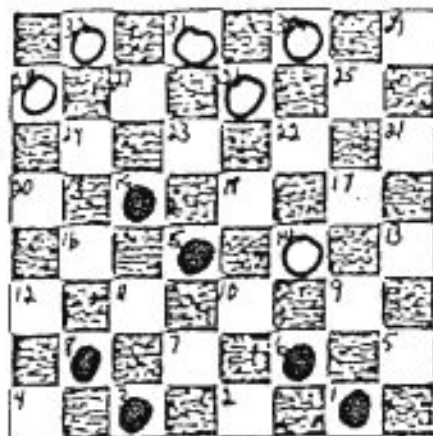

D

42. Clarence Jordan vs Therman Earnest (JM) DR

1. 11-15 23-19 2. 8-11 22-17 3. 11-16 17-13  
 4. 16x23 27x11 5. 7x16 24-20 6. 3-8 20x11  
 7. 8x15 28-24 8. 15-19 24x15 9. 10x19 21-17  
 10. 4-8 25-22 11. 8-11 30-25 12. 19-23 26x19  
 13. 9-14 17x10 14. 6x24 22-18 15. 24-28 25-22  
 16. 12-16 29-25 17. 16-19 31-27 18. 2-6 25-21  
 19. 19-23 18-15 20. 11x25 21x30 21. 23-26 30x23  
 22. 6-10 23-19 23. 10-14 27-23 24. 5-9 13x6  
 25. 1x10 19-16 26. 10-15 DRAW

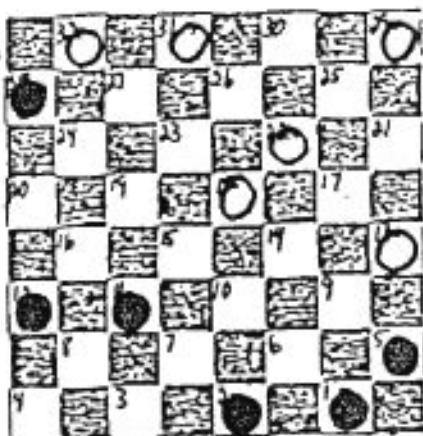
43. Therman Earnest vs Clarence Jordan (JM) WV

1. 11-15 22-17 2. 15-19 24x15 3. 10x19 23x16  
 4. 12x19 17-14 5. 9x18 27-24 6. 19-23 26x19  
 7. 5-9 19-16 8. 9-14 24-20 9. 6-10 16-12  
 10. 1-6 30-26 11. 8-11 25-22 12. 18x25 21x30  
 13. 6-9 29-25 14. 9-13 25-22 15. 11-15 28-24  
 16. 14-17 31-27 17. 17-21 27-23 18. 10-14 24-19  
 19. 15x24 20x27 WV

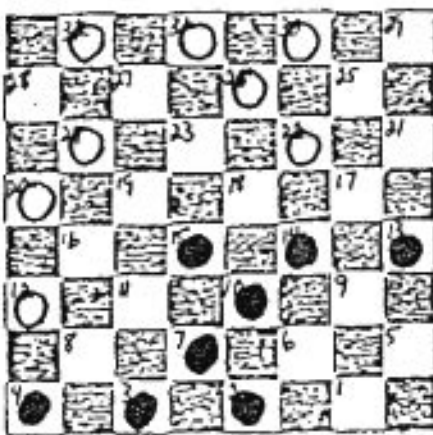
44. Lonnie Johnson vs S. O. Williams (JM) BW

1. 11-15 23-19 2. 8-11 26-23 3. 11-16 24-20  
 4. 15x24 20x11 5. 7x16 27x11 6. 3-7 28-24  
 7. 7x16 24-19 8. 4-8 22-18 9. 8-11 30-26  
 10. 9-14 18x9 11. 5x14 25-22 12. 6-9 29-25  
 13. 9-13 22-18 14. 1-5 18x9 15. 5x14 26-22  
 16. 16-20 22-18 17. 3-7 18x9 18. 13x6 25-22  
 19. 11-15 32-28 20. 15x24 28x19 21. 7-11 22-18  
 22. 6-9 31-26 23. 10-14 21-17 24. 14x21 19-16  
 25. 12x19 23x7 26. 21-25 7-3 27. 9-13 3-8  
 28. 25-30 8-4 29. 30x14 BW

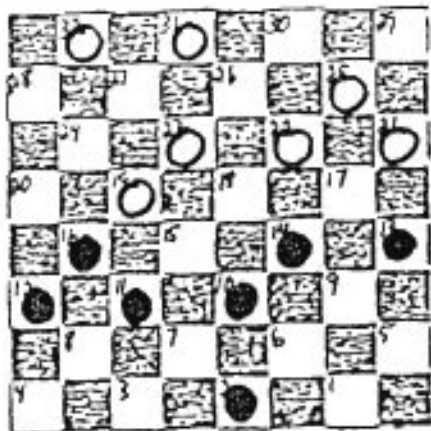

45. Rodger Knowles vs James Horton (JM) DRAW

1. 11-15 22-17 2. 9-13 23-19 3. 13X22 25X11  
 4. 8X15 29-25 5. 4-8 25-22 6. 8-11 27-23  
 7. 5-9 23-18 8. 9-14 18X9 9. 6X13 26-23  
 10. 11-16 24-20 11. 15X24 28X19 12. 10-14 20X11  
 13. 7X16 31-27 14. 3-7 22-18 15. 7-10 18X9  
 16. 13X6 27-24 17. 2-7 21-17 18. 7-11 17-13  
 19. 16-20 13-9 20. 6X13 23-18 21. 20X27 32X23  
 22. 10-14 18X9 23. 13X6 23-18 24. 11-16 19-15  
 25. 6-10 15X6 26. 1X10 30-26 27. 16-20 26-22  
 28. 20-24 22-17 29. 24-27 18-14 30. 10-15 14-9  
 31. 27-31 17-13 32. 31-24 9-6 33. 12-16 6-1  
 34. 15-19 1-5 DRAW

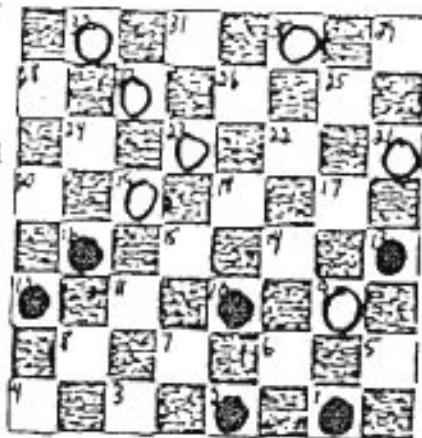
46. Joey bumpous vs James Horton (JM) DRAW

1. 11-15 22-17 2. 8-11 25-22 3. 11-16 24-19  
 4. 15x24 28x19 5. 16-20 6. 4-8 22-18  
 7. 9-14 18x9 8. 5x14 29-25 9. 8-11 25-22  
 10. 11-15 22-17 11. 15x24 23-18 12. 14x23 26x28  
 13. 10-15 30-26 14. 7-11 26-22 15. 3-7 22-18  
 16. 15x22 17x26 17. 7-10 21-17 18. 10-14 17x10  
 19. 6x15 26-23 20. 2-6 23-19 21. 15x24 28x19  
 22. 6-9 13x6 23. 1x10 27-23 24. 11-15 32-28  
 25. 15x24 28x19 26. 10-14 DRAW

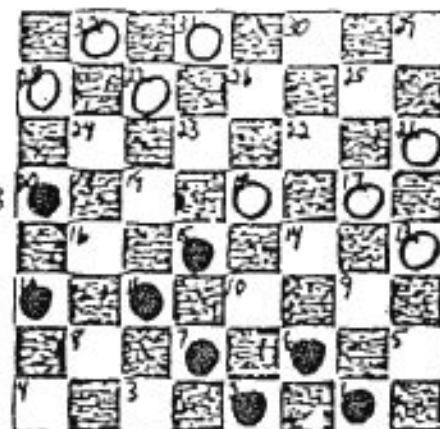
47. Alva N. Temple vs Arthur Bell (JM) DRAW

1. 11-15 22-17 2. 15-19 23x16 3. 12x19 24x15  
 4. 10x19 17-14 5. 9x18 27-24 6. 19-23 26x19  
 7. 5-9 19-16 8. 9-14 30-26 9. 8-11 16-12  
 10. 11-16 12x19 11. 18-23 26-22 12. 23x16 31-27  
 13. 7-10 24-19 14. 16x23 27x9 15. 6x13 28-24  
 16. 4-8 22-17 17. 13x22 25x18 18. 8-11 24-19  
 19. 2-6 18-14 20. 10x17 21x14 21. 11-15 19x10  
 22. 6x15 32-27 23. 3-7 27-24 24. 7-11 24-20  
 25. 15-19 14-10 26. 19-23 20-16 27. 11x20 10-7  
 28. 23-27 7-3 29. 20-24 3-8 30. 27-31 29-25 DRA

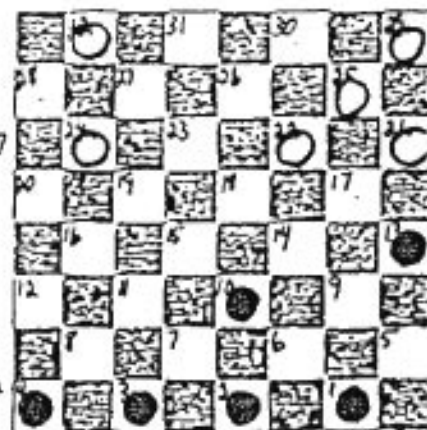



**48. Eugene Davis vs Robert N. Johnson (GB) WW**

1. 11-15 24-20 2. 15-19 23x16 3. 12x19 22-17  
 4. 8-11 25-22 5. 4-8 17-13 6. 8-12 22-17  
 7. 19-24 28x19 8. 10-14 17x10 9. 6x24 13x6  
 10. 1x10 21-17 11. 24-28 29-25 12. 5-9 25-21  
 13. 11-15 26-22 14. 9-14 30-26 15. 2-6 26-23  
 16. 15-19 23x16 17. 12x19 22-18 18. 14x23 27x18  
 19. 19-23 18x27 20. 6-9 27-23 21. 10-15 31-26  
 22. 9-13 26-22 23. 3-8 22-18 24. 15x22 17x26  
 25. 7-10 20-16 26. 10-15 16-12 27. 8-11 26-22 W

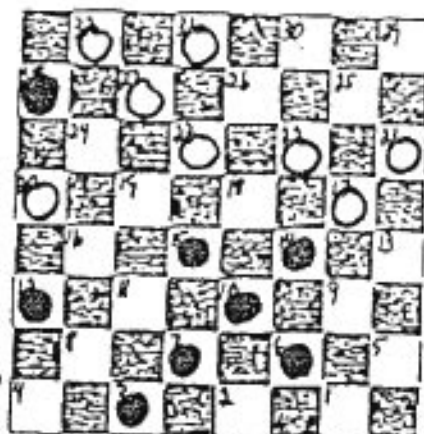
**49. Clinton Murphy vs T. C. Riley (GB) BW**

1. 11-15 23-19 2. 8-11 27-23 3. 11-16 24-20  
 4. 15x24 20x11 5. 7x16 28x19 6. 10-15 19x10  
 7. 6x15 23-18 8. 16-20 18x11 9. 3-7 22-18  
 10. 7x16 21-17 11. 20-24 17-14 12. 2-7 32-28  
 13. 24-27 31x24 14. 16-20 26-23 15. 20x27 23x32  
 16. 4-8 32-27 17. 8-11 27-23 18. 11-15 18x2  
 19. 9x27 25-22 20. 27-32 22-17 21. 5-9 2x13  
 22. 12-16 30-26 23. 16-19 13-2 24. 32-5 2-20  
 25. 5-9 26-22 26. 9-13 20-31 27. 13-2 17-13  
 28. 1-5 31-24 29. 19-23 22-18 30. 23x14 24-6  
 31. 2x9 13x6 32. 14-18 29-25 33. 18-23 WW

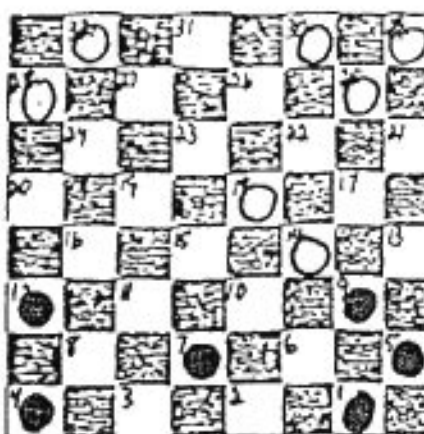
**50. Clarence Gooche vs Thomas Jones (GB) DRAW**

1. 11-15 22-18 2. 15x22 25x18 3. 12-16 29-25  
 4. 10-14 25-22 5. 16-20 24-19 6. 8-11 19-16  
 7. 6-10 22-17 8. 9-13 18x9 9. 13x6 17-13  
 10. 11-15 16-12 11. 15-19 23x16 12. 20x11 28-24  
 13. 5-9 26-22 14. 9-14 31-26 15. 11-15 24-20  
 16. 14-17 21x14 17. 10x17 27-24 18. 4-8 32-28  
 19. 8-11 24-19 20. 15x24 20x27 21. 11-15 27-23  
 22. 7-11 28-24 23. 2-7 23-18 24. 6-9 13x6  
 25. 1x10 22x13 26. 15x31 13-9 27. 31x20 9-15  
 28. 11-16 12x19 29. 20-11 19-16 30. 11x20 5-1  
 31. 10-14 1-15 32. 13-17 15-29 33. 20-24 29-4  
 34. 24-1 4-29 35. 7-10 29-4 36. 3-7 4-29  
 37. 17-21 29-22 DRAW

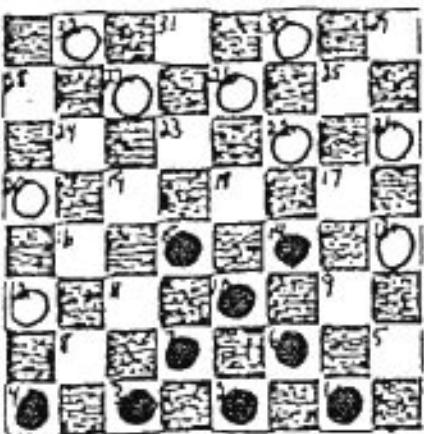

14.

51. Eddie Smith vs Clarence Gooche (GB) WW

1. 11-15 23-19 2. 8-11 22-17 3. 11-16 17-13  
 4. 16x23 26x19 5. 4-8 27-23 6. 8-11 24-20  
 7. 15x24 28x19 8. 9-14 25-22 9. 11-15 32-28  
 10. 15x24 28x19 11. 7-11 29-25 12. 3-7 31-26  
 13. 5-9 19-16 14. 12x19 23x16 15. 1-5 22-18  
 16. 14x23 26x19 17. 9-14 30-26 18. 11-15 16-12  
 19. 15x24 20x27 WW

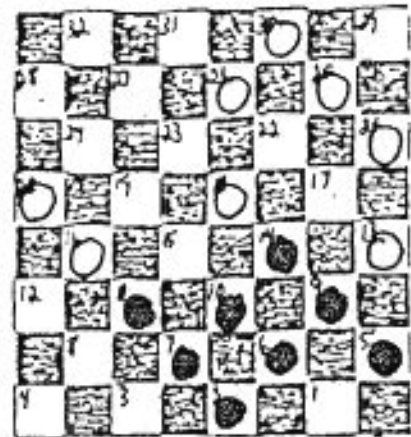

52. George Few vs Paul Haskins (GB) DRAW

1. 11-15 23-19 2. 8-11 22-17 3. 9-13 17-14  
 4. 10x17 21x14 5. 6-9 19x10 6. 9x18 26-22  
 7. 7x14 22x8 8. 4x11 25-22 9. 2-7 24-19  
 10. 11-16 29-25 11. 16x23 27x9 12. 5x14 28-24  
 13. 14-17 24-19 14. 17x26 31x22 15. 1-6 22-18  
 16. 6-9 25-22 17. 7-10 18-15 18. 3-7 15x6  
 19. 9x2 19-15 20. 2-6 32-27 21. 7-11 15x8  
 22. 12x3 27-23 23. 6-10 23-19 24. 10-14 DRAW

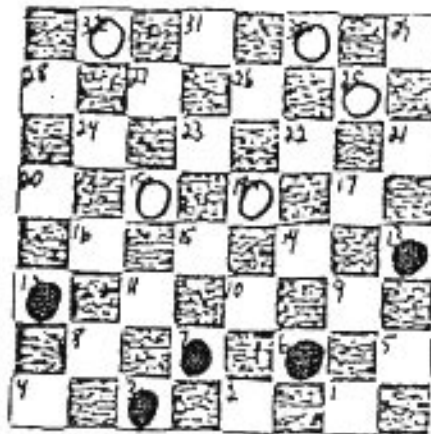

53. Ronald Jackson vs General Owens III (GB) WW

1. 11-15 23-18 2. 8-11 26-23 3. 10-14 24-19  
 4. 15x24 27x20 5. 6-10 28-24 6. 10-15 24-19  
 7. 15x24 20x27 8. 12-16 22-17 9. 2-6 17x10  
 10. 7x14 27-24 11. 6-10 24-20 12. 11-15 20x11  
 13. 15x22 25x18 14. 3-8 11-7 15. 10x3 29-25  
 16. 8-11 25-22 17. 9-13 18x9 18. 13x6 21-17  
 19. 4-8 22-18 20. 3-7 17-13 21. 5-9 30-26  
 22. 8-12 32-27 23. 11-16 18-14 24. 9x18 23x14  
 25. 1-5 27-24 26. 7-11 26-23 27. 16-20 24-19  
 28. 12-16 19x12 29. 20-24 23-19 30. 24x15 14-10  
 31. 15-18 10x1 32. 5-9 13x6 33. 18-22 6-2 WW

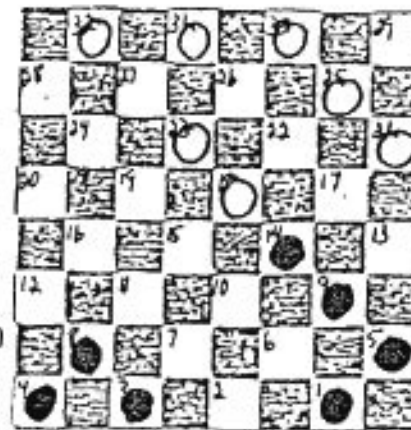

54. General Owens III vs Ronald Jackson (GB) DRAW

1. 11-15 22-19 2. 8-11 27-23 3. 11-16 24-20  
 4. 15x24 20x11 5. 7x16 28x19 6. 4-8 22-18  
 7. 9-14 18x9 8. 5x14 26-22 9. 8-11 22-18  
 10. 3-7 18x9 11. 6x13 21-17 12. 13x22 25x18  
 13. 16-20 29-25 14. 11-16 31-27 15. 7-11 18-15  
 16. 11x18 23x7 17. 16x23 27x18 18. 2x11 30-26  
 19. 12-16 26-23 20. 11-15 18x11 21. 16x7 23-19  
 22. 1-6 32-27 23. 7-10 27-23 24. 10-14 19-15  
 25. 20-24 15-11 26. 24-28 11-8 27. 28-32 23-18 I

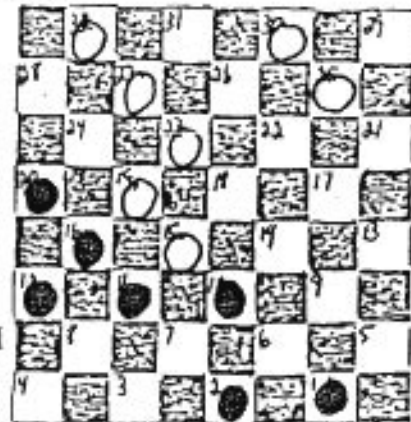

55. Willie L. Perryman vs Andrew Young (BR) WW

1. 11-15 23-19 2. 7-11 27-23 3. 11-16 24-20  
 4. 15x24 20x27 5. 16-19 23x16 6. 12x19 22-18  
 7. 9-14 18x9 8. 5x14 25-22 9. 10-15 22-17  
 10. 6-10 17-13 11. 3-7 29-25 12. 2-6 25-22  
 13. 8-11 27-23 14. 11-16 28-24 15. 19x28 23-18  
 16. 14x23 26x12 17. 15-18 22x15 18. 10x19 30-26  
 19. 7-10 21-17 WW

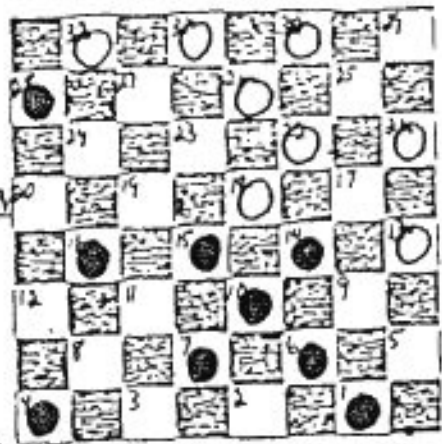
56. Andrew Young vs Willie L. Perryman (BR) WW

1. 11-15 23-19 2. 7-11 22-17 3. 11-16 26-23  
 4. 16-20 17-14 5. 9x18 26x7 6. 3x10 21-17  
 7. 5-9 25-21 8. 9-14 17-13 9. 1-5 29-25  
 10. 6-9 13x6 11. 2x9 25-22 12. 9-13 30-25  
 13. 8-11 19-16 14. 12x19 21-17 15. 14x30 31-26  
 16. 30x23 27x18 17. 20x27 32x14 18. 15-19 14-10  
 19. 5-9 10-7 20. 4-8 7-2 21. 19-23 18x27  
 22. 9-14 2-16 23. 8-12 16-30 24. 14-17 30-19  
 25. 17x26 19x30 26. 13-17 30-25 27. 12-16 27-23

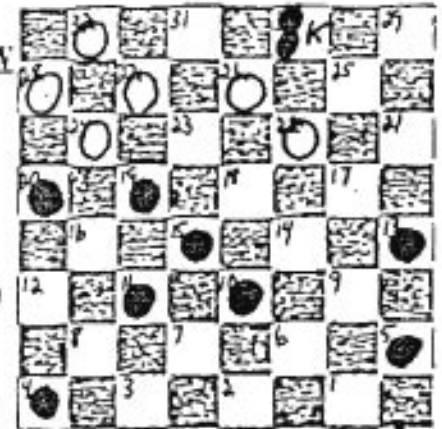
57. James Lindsey vs Clarence Lindsey (BR) WW

1. 11-15 21-17 2. 9-13 23-19 3. 6-9 26-23  
 4. 9-14 25-21 5. 5-9 22-18 6. 13x22 18x25  
 7. 1-5 30-26 8. 8-11 25-22 9. 11-16 24-20  
 10. 15x24 20x11 11. 7x16 27x11 12. 3-7 28-24  
 13. 7x16 24-19 14. 4-8 22-18 15. 9-13 18x9  
 16. 5x14 26-22 17. 2-7 29-25 18. 8-11 22-18  
 19. 10-15 19-3 20. 16-20 18x9 21. 13x6 WW

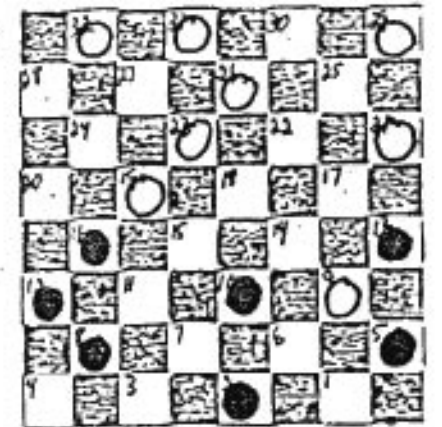
58. Isaac Robins vs Cleo Washington (BR) BW

1. 11-15 23-19 2. 8-11 22-17 3. 11-16 17-13  
 4. 16x23 26x19 5. 7-11 27-23 6. 11-16 24-20  
 7. 15x24 20x27 8. 9-14 25-22 9. 4-8 22-17  
 10. 8-11 29-25 11. 16-20 25-22 12. 3-8 22-18  
 13. 5-9 28-24 14. 11-16 24-19 15. 8-11 32-28  
 16. 10-15 19x10 17. 6x22 17x26 18. 11-15 13x6  
 19. 1x10 26-22 20. 2-6 22-17 21. 16-19 23x16  
 22. 12x19 17-13 23. 19-24 28x19 24. 15x24 30-26  
 25. 24-28 26-23 26. 28-32 31-26 27. 14-18 23x7  
 28. 32x3 BW

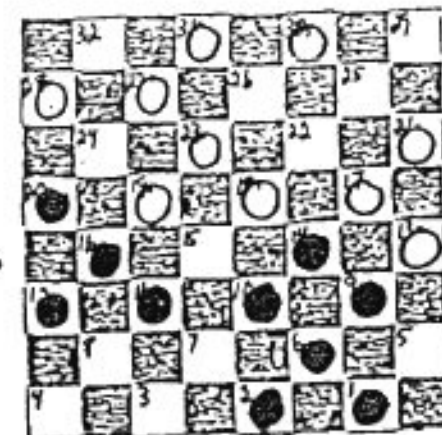

59. Stoney Burke vs Andrew Young (BR) WW

1. 11-15 23-19 2. 7-11 22-17 3. 11-16 17-13  
 4. 16x23 26x19 5. 9-14 27-23 6. 6-9 13x6  
 7. 2x9 24-20 8. 15x24 28x19 9. 9-13 25-22  
 10. 3-7 30-26 11. 14-17 21x14 12. 10x17 23-18  
 13. 5-9 32-27 14. 9-14 18x9 15. 13x6 29-25  
 16. 6-9 25-21 17. 9-14 26-22 18. 17x26 31x22  
 19. 8-11 22-17 20. 7-10 17-13 21. 1-6 21-17  
 22. 14x21 23-18 23. 4-8 28-24 24. 21-25 18-14  
 25. 10x17 13x29 26. 6-10 29-25 27. 10-15 19x10  
 28. 12-16 10-7 29. 11x2 20x4 WW

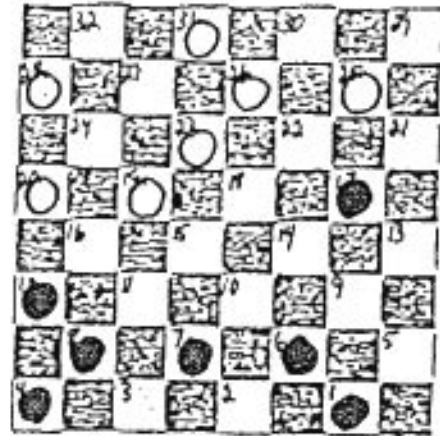
60. Joe Gatewood vs Donell L. Guy (BR) BW

1. 11-15 23-19 2. 7-11 26-23 3. 11-16 22-17  
 4. 16-20 17-14 5. 9x18 23x7 6. 3x10 25-22  
 7. 5-9 29-25 8. 9-14 22-17 9. 15-18 30-26  
 10. 18-23 27x9 11. 6x29 21-17 12. 20x27 31-24  
 13. 29-22 BW

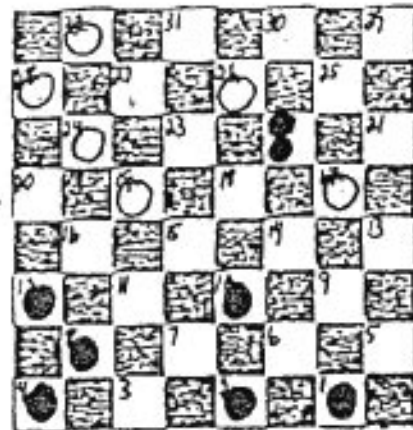
61. Carl Smith vs Lester Small 1987 DRAW

1. 11-15 22-17 2. 15-19 23x16 3. 12x19 24x15  
 4. 10x19 17-14 5. 9x18 27-24 6. 19-23 26x19  
 7. 5-9 19-16 8. 9-14 30-26 9. 8-11 24-20  
 10. 6-9 28-24 11. 1-5 25-22 12. 18x25 21x30  
 13. 9-13 16-12 14. 5-9 32-27 15. 14-18 26-22  
 16. 18x25 29x22 17. 9-14 27-23 18. 11-15 24-19  
 19. 15x24 20x27 20. 4-8 27-24 21. 8-11 22-18  
 22. 7-10 18x9 23. 13x6 31-26 24. 10-14 26-22  
 25. 6-9 30-25 26. 2-7 25-21 27. 9-13 24-20  
 28. 11-15 23-19 29. 15x24 20x27 30. 7-10 27-24  
 31. 10-15 24-20 32. 14-18 20-16 33. 18x25 21x30

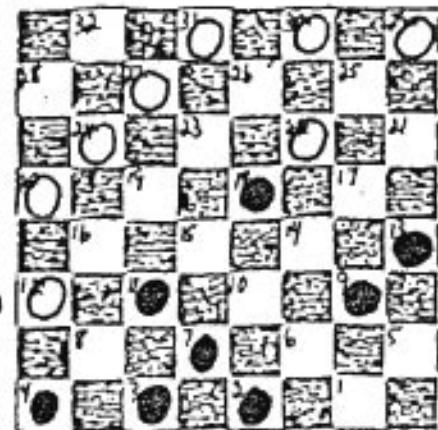
62. Carl Smith vs George Robinson 1987 DRAW

1. 11-15 22-17 2. 15-19 23x16 3. 12x19 24x15  
 4. 10x19 17-13 5. 8-11 27-24 6. 11-15 31-27  
 7. 4-8 21-17 8. 8-12 25-21 9. 12-16 29-25  
 10. 16-20 26-22 11. 15-18 24x15 12. 18x11 17-14  
 13. 9x18 22x8 14. 3x12 25-22 15. 7-10 22-18  
 16. 10-14 18x9 17. 5x14 28-24 18. 12-16 30-26  
 19. 2-7 26-23 20. 16-19 23x16 21. 20x11 24-19  
 22. 6-9 13x6 23. 1x10 27-23 24. 11-15 19-16  
 25. 15-19 16-12 26. 19x26 12-8 27. 10-15 8-3 DR

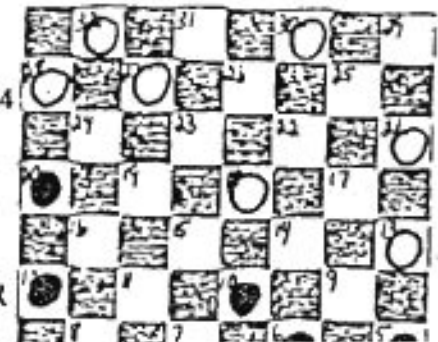

63. Victor Kraft vs Carl Smith 1987 WW

1. 11-15 23-19 2. 8-11 22-17 3. 11-16 24-20  
 4. 15x24 20x11 5. 7x16 27x11 6. 3-8 11-7  
 7. 10x3 17-13 8. 8-11 25-22 9. 11-15 28-24  
 10. 12-16 24-20 11. 16-19 22-17 12. 4-8 29-25  
 13. 3-7 25-22 14. 7-10 31-27 15. 8-12 27-23  
 16. 9-14 23x16 17. 12x19 26-23 18. 19x26 22x31  
 19. 15-19 31-26 20. 2-7 26-23 21. 19x26 30x23  
 22. 7-11 32-28 23. 11-15 28-24 24. 15-18 23-19  
 25. 10-15 17x10 26. 18-22 13-9 27. 6x13 21-17  
 28. 15x6 17x26 29. 13-17 20-16 30. 5-9 16-12  
 31. 9-13 26-23 32. 17-21 12-8 33. 21-25 19-16  
 34. 13-17 8-4 35. 25-30 23-19 36. 30-21 24-20  
 37. 6-10 16-12 38. 10-14 4-11 39. 1-6 12-8  
 40. 6-10 8-4 41. 21-30 20-16 42. 30-26 11-29  
 43. 26-31 29-18 WW

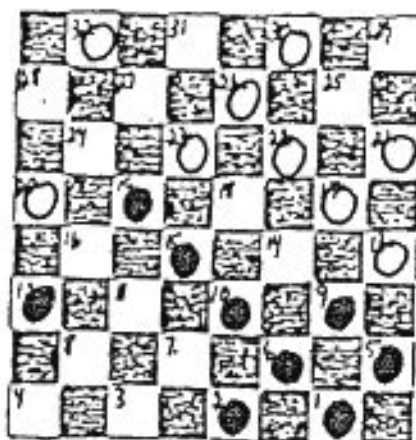
64. Al Barnett vs Carl Smith 1987 DRAW

1. 11-15 23-19 2. 8-11 22-17 3. 11-16 24-20  
 4. 15x24 20x11 5. 7x16 27x11 6. 3-8 11-7  
 7. 10x3 17-13 8. 8-11 28-24 9. 12-16 24-20  
 10. 16-19 21-17 11. 3-7 26-22 12. 7-10 25-21  
 13. 4-8 31-26 14. 10-15 29-25 15. 6-10 13x6  
 16. 2x9 26-23 17. 19x26 22x31 18. 1-6 17-13  
 19. 10-14 25-22 20. 14-17 21x14 21. 9x25 30x21  
 22. 15-19 21-17 23. 6-10 31-26 24. 11-15 26-23  
 25. 19x26 17-14 26. 10x17 13x31 27. 15-19 32-27  
 28. 19-24 27-23 29. 24-28 20-16 30. 5-9 16-12  
 31. 8-11 23-19 32. 28-32 19-15 33. 11x18 12-8 D

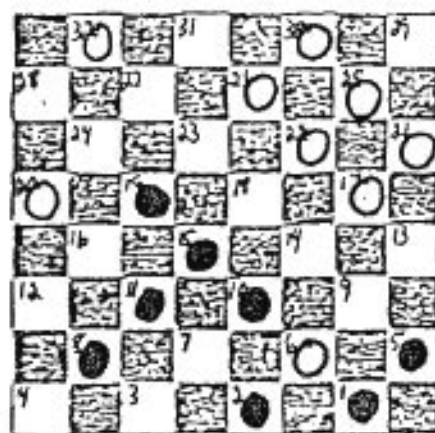
65. Jake Kacher vs Carl Smith 1987 DRAW

1. 11-15 23-19 2. 8-11 22-17 3. 11-16 24-20  
 4. 16x23 27x11 5. 7x16 20x11 6. 3-7 28-24  
 7. 7x16 24-20 8. 16-19 17-13 9. 4-8 25-22  
 10. 9-14 22-17 11. 8-11 26-22 12. 11-15 31-26  
 13. 2-7 26-23 14. 19x26 22x31 15. 14-18 29-25  
 16. 15-19 25-22 17. 18x25 17-14 18. 10x17 13x29  
 19. 6-10 32-28 20. 7-11 31-27 21. 5-9 27-23  
 22. 19x26 30x23 23. 9-14 29-25 24. 12-16 25-22  
 25. 10-15 28-24 26. 14-18 23x14 27. 16-19 DRAW

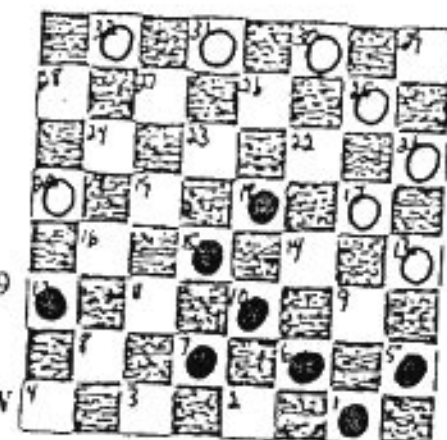

66. Carl Smith vs Henry Jenkins 1987 WW

1. 11-15 22-17 2. 8-11 17-13 3. 11-16 23-19  
 4. 16x23 26x19 5. 9-14 24-20 6. 15x24 28x19  
 7. 14-18 27-24 8. 7-11 32-28 9. 11-15 21-17  
 10. 4-8 25-21 11. 8-11 30-25 12. 2-7 31-27  
 13. 3-8 25-22 14. 18x25 21x30 15. 5-9 29-25  
 16. 9-14 25-21 17. 1-5 30-26 18. 5-9 27-23  
 19. 15-18 19-15 20. 18x27 24x31 21. 11x18 20-16  
 22. 12x19 26-23 23. 19x26 31x15 24. 10x19 17x1 WW

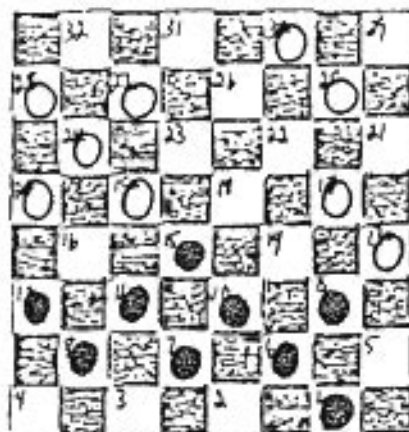
67. Carl Smith vs Otho Bibbs 1987 DRAW

1. 11-15 23-19 2. 8-11 22-17 3. 11-16 17-13  
 4. 16x23 26x19 5. 9-14 24-20 6. 15x24 28x19  
 7. 7-11 25-22 8. 3-7 31-26 9. 11-16 20x11  
 10. 7x23 26x19 11. 2-7 29-25 12. 14-17 21x14  
 13. 10x26 30x23 14. 4-8 25-21 15. 6-9 13x6  
 16. 1x10 23-18 17. 10-14 18x9 18. 5x14 27-24  
 19. 8-11 24-20 20. 14-18 21-17 21. 7-10 20-16

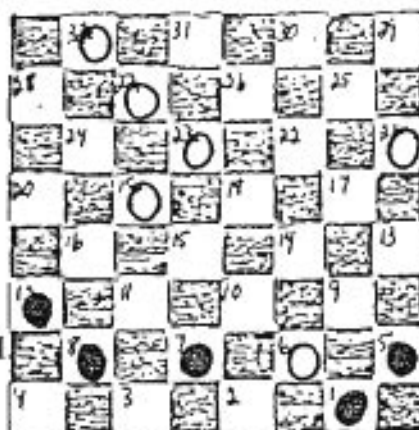
68. Walter Wright vs Carl Smith 1987 WW

1. 11-15 23-19 2. 8-11 22-17 3. 11-16 24-20  
 4. 16x23 27x11 5. 7x16 20x11 6. 3-8 11-7  
 7. 10x3 17-13 8. 8-11 28-24 9. 9-14 25-22  
 10. 11-16 24-20 11. 14-18 22x15 12. 3-7 20x11  
 13. 7x16 31-27 14. 6-9 13x6 15. 1x19 21-17  
 16. 2-6 29-25 17. 4-8 25-22 18. 8-11 26-23  
 19. 19x26 30x23 20. 6-10 23-19 21. 16x23 27x18  
 22. 12-16 18-14 23. 10-15 17-13 24. 16-19 13-9  
 25. 19-23 9-6 26. 11-16 22-18 27. 15x22 32-27  
 28. 23x32 6-2 WW

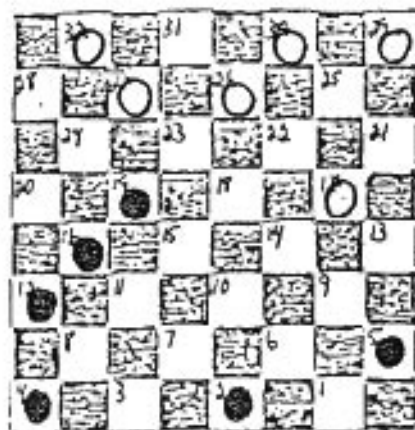
69. Carl Smith vs Victor Kraft 1987 DRAW

1. 11-15 21-17 2. 9-13 25-21 3. 6-9 23-18  
 4. 9-14 18x9 5. 13x6 17-14 6. 10x17 21x14  
 7. 6-9 29-25 8. 9x18 24-19 9. 15x24 28x19  
 10. 7-11 22x15 11. 11x18 26-23 12. 1-6 23x14  
 13. 6-9 30-26 14. 9x18 26-23 15. 18-22 25x18  
 16. 3-7 31-26 17. 7-10 32-28 18. 5-9 19-15  
 19. 10x19 23x16 20. 12x19 27-24 21. 2-7 24x15  
 22. 8-11 15x8 23. 4x11 DRAW

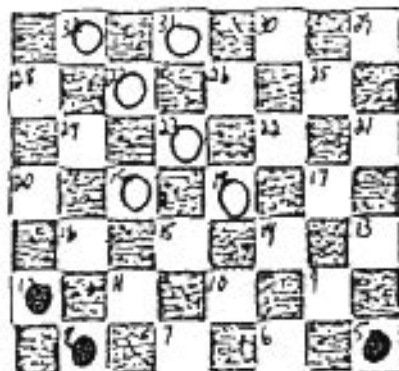

70. Carl Smith vs Neil Wright 1987 DRAW

1. 11-15 23-19 2. 9-13 27-23 3. 8-11 24-20  
 4. 15x24 20x27 5. 12-16 28-24 6. 16-20 22-18  
 7. 4-8 18-14 8. 10x17 21x14 9. 11-15 23-19  
 10. 6-10 25-21 11. 10x17 21x14 12. 7-10 14x7  
 13. 3x10 26-22 14. 5-9 29-25 15. 9-14 30-26  
 16. 1-6 25-21 17. 15-18 22x15 18. 2-7 26-22  
 19. 7-11 31-26 20. 11x25 21x30 21. 13-17 30-25  
 22. 8-12 25-21 23. 6-9 32-28 24. 17-22 26x17  
 25. 9-13 19-15 26. 10x19 17x10 27. 19-23 27x18  
 28. 20x27 28-24 29. 27x20 10-6 30. 20-24 6-1  
 31. 24-28 1-5 32. 12-16 DRAW

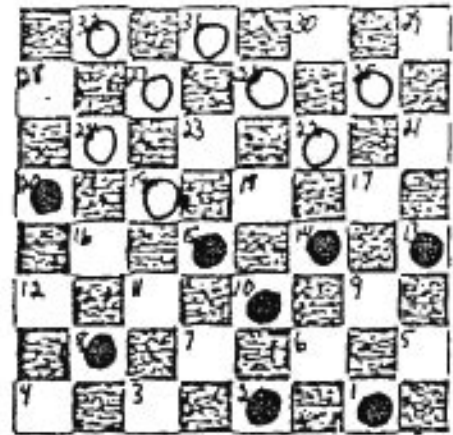
71. William Langley vs Carl Smith 1987 DRAW

1. 11-15 23-19 2. 8-11 27-23 3. 11-16 24-20  
 4. 15x24 20x27 5. 9-14 22-17 6. 4-8 28-24  
 7. 8-11 26-22 8. 16-20 22-18 9. 11-16 18x9  
 10. 5x14 23-19 11. 16x23 27x9 12. 6x22 25x18  
 13. 20x27 31x24 14. 12-16 29-25 15. 7-11 25-22  
 16. 2-6 30-26 17. 10-15 18-14 18. 6-10 14x7  
 19. 3x10 26-23 20. 1-5 21-17 21. 5-9 23-18  
 22. 16-19 32-28 23. 9-13 18-14 24. 19-23 14x16  
 25. 15-18 22x15 26. 13x22 15-11 27. 23-26 11-8  
 28. 22-25 16-12 29. 25-30 8-4 30. 30-21 4-18  
 31. 26-31 24-20 32. 21-3 18-15 33. 31-13 28-24  
 34. 13-31 24-19 35. 31-13 19-16 36. 13-9 16-11  
 37. 9-5 11-8 38. 5-1 15-29 39. 3-14 DRAW

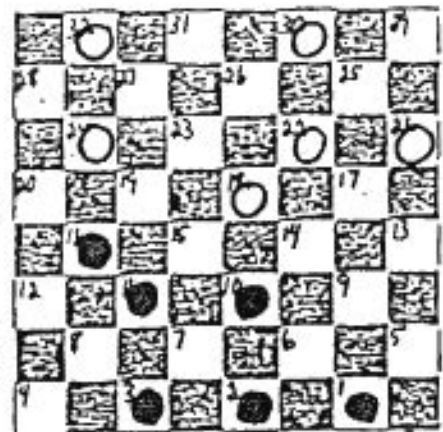
72. Neil Wright vs Carl Smith 1987 WW

1. 11-15 23-19 2. 8-11 27-23 3. 11-16 24-20  
 4. 15x24 20x27 5. 4-8 22-18 6. 10-14 28-24  
 7. 16-20 26-22 8. 6-10 22-17 9. 9-13 18x9  
 10. 13x6 17-14 11. 10x17 21x14 12. 8-11 24-19  
 13. 11-16 25-22 14. 7-10 14x7 15. 3x10 22-18  
 16. 5-9 27-24 17. 20x27 31x24 18. 9-13 29-25  
 19. 6-9 25-21 20. 2-7 21-17 21. 13x15 24-20  
 22. 15x24 20x2 23. 1-6 2-20 24. 24-28 23-19  
 25. 9-13 20-11 26. 13-17 11-4 WW

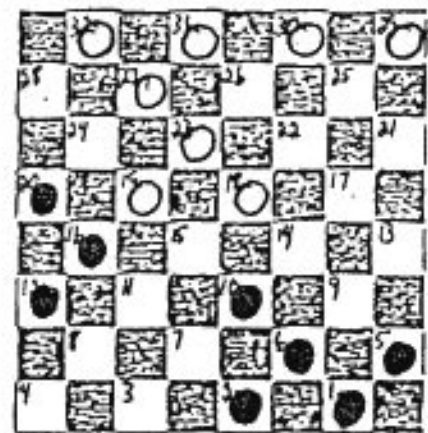

73. Henry Jenkins vs Carl Smith 1987 WW

1. 11-15 23-19 2. 8-11 27-23 3. 11-16 24-20  
 4. 15x24 20x27 5. 4-8 22-18 6. 9-14 18x9  
 7. 5x14 25-22 8. 16-19 23x16 9. 12x19 22-17  
 10. 7-11 29-25 11. 8-12 25-22 12. 11-15 17-13  
 13. 3-7 22-17 14. 7-11 27-24 15. 6-9 13x6  
 16. 2x9 17-13 17. 1-6 24-20 18. 12-16 32-27  
 19. 19-24 28x12 20. 11-16 12x19 21. 15x24 26-23  
 22. 24-28 27-24 23. 28x26 30x23 24. 10-15 23-19  
 25. 15x24 20x27 WW

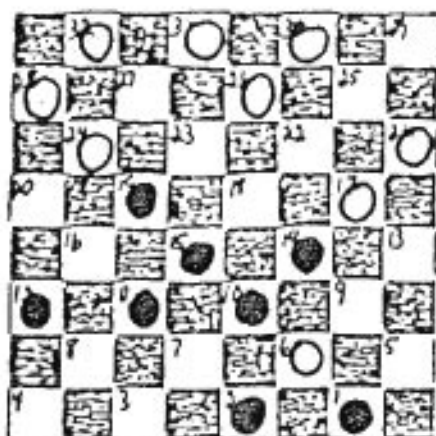
74. Lester Small vs Carl Smith 1987 DRAW

1. 11-15 23-19 2. 8-11 27-23 3. 4-8 23-18  
 4. 9-13 26-23 5. 6-9 32-27 6. 9-14 18x9  
 7. 13x6 21-17 8. 5-9 17-13 9. 9-14 22-18  
 10. 15x22 25x9 11. 10-15 19x10 12. 7x5 29-25  
 13. 11-16 25-22 14. 16-20 23-18 15. 12-16 22-17  
 16. 3-7 27-23 17. 20x27 31x24 18. 8-12 24-19  
 19. 7-10 17-14 20. 10x17 13x22 21. 6-10 22-17  
 22. 5-9 17-13 23. 10-14 13x6 24. 2x9 28-24  
 25. 16-20 DRAW

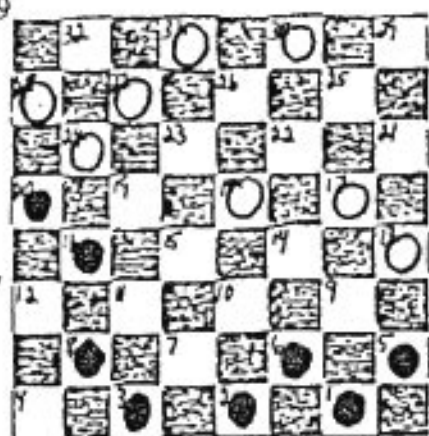
75. Al Lambert vs Carl "Buster" SmithLos Angeles-'91, Draw

1. 11-15 23-19 2. 7-11 22-17 3. 11-16 17-13  
 4. 16x23 26x19 5. 8-11 25-22 6. 9-14 29-25  
 7. 6-9 13x6 8. 2x9 22-17 9. 9-13 25-22  
 10. 14-18 30-26 11. 18x25 21-30 12. 13x22 26x17  
 13. 5-9 17-13 14. 1-6 24-20 15. 15x24 28x19  
 16. 3-8 27-24 17. 11-16 20x11 18. 8x15 31-26  
 19. 9-14 26-23 20. 4-8 30-26 21. 15-18 24-20  
 22. 18x27 32x23 23. 8-11 26-22 24. 11-15 23-18  
 25. 14x16 20x18 DRAW

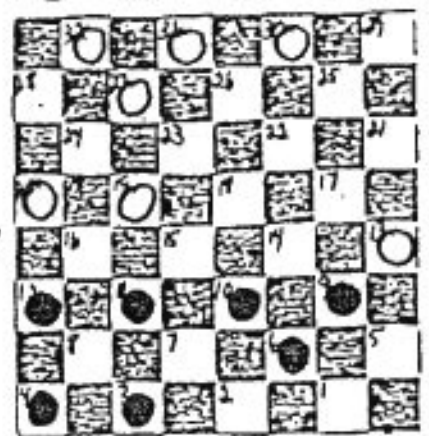
76. Carl Smith vs Al LambertLos Angeles-'91, DRAW

1. 11-15 23-19 2. 8-11 22-17 3. 11-16 17-13  
 4. 16x23 26x19 5. 9-14 27-23 6. 6-9 13x6  
 7. 2x9 25 22 8. 14 18 23x14 9. 10x26 19x10  
 10. 7x14 31x22 11. 9-13 30-25 12. 4-8 22-17  
 13. 13x22 25x9 14. 5x14 24-19 15. 8-11 28-24  
 16. 3-7 24-20 17. 1-6 32-27 18. 6-10 27-23  
 19. 11-15 29-25 20. 15x24 20x27 21. 14-17 21x14  
 22. 10x17 23-19 23. 7-10 Draw

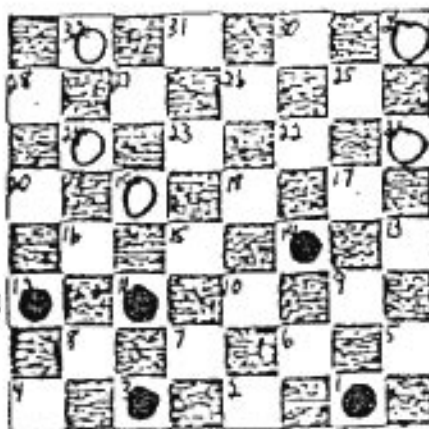



## 77. Carl Smith vs Andrew Frazier

Los Angeles-'91. DRAW

1. 11-15 23-18 2. 8-11 26-23 3. 10-14 24-20
4. 6-10 27-24 5. 3-8 24-19 6. 15x24 20x27
7. 12-16 22-17 8. 1-6 27-24 9. 16-20 24-19
10. 11-15 18x11 11. 8x24 28x19 12. 7-11 30-26
13. 4-8 19-16 14. 6-13 16x7 15. 13x22 25x9
16. 10x3 29-25 17. 5x14 25-22 18. 8-11 23-19
19. 6-9 26-23 20. 2-7 22-18 21. 7-10 31-26
22. 11-16 19x12 23. 20-24 26-22 24. 24-27 22-17
25. 27-31 17-13 26. 31-20 13x15 27. 20x27 18x9
28. 27x5 32-28 29. 5-23 21-17 30. 23-9 28-24
31. 9-6 24-19 32. 6-9 17-13 33. 9-2 15-10
34. 2-16 19-15 35. 16-7 12-8 36. 7x14 8-4
37. 14-32 15-10 38. 32-28 4-15 39. 3-7 Draw

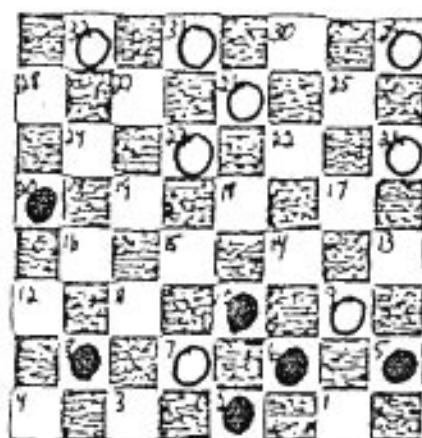

## 78. Jake Kacher vs Carl Smith

Los Angeles-'91. DRAW

1. 11-15 23-19 2. 9-13 27-23 3. 8-11 23-18
4. 4-8 26-23 5. 6-9 32-27 6. 9-14 18x9
7. 13x6 21-17 8. 5-9 17-13 9. 9-14 22-18
10. 15x22 25x9 11. 10-15 19x10 12. 7x5 29-25
13. 11-16 25-22 14. 3-7 22-17 15. 16-20 23-18
16. 8-11 30-26 17. 11-16 27-23 18. 20x27 31x24
19. 7-10 17-14 20. 10x17 13x22 21. 5-9 24-19
22. 6-10 22-17 23. 1-6 17-13 24. 2-7 26-22
25. 10-14 18-15 26. 7-11 15x8 27. 12x3 19x12 D

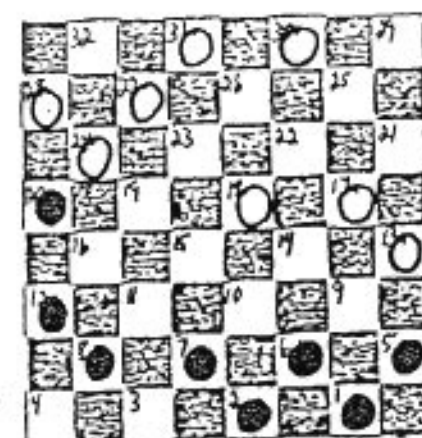

## 79. Andrew Frazier vs Carl Smith

Los Angeles-'91. DRAW

1. 11-15 23-19 2. 7-11 22-17 3. 9-13 17-14
4. 10x17 21x14 5. 6-9 19x10 6. 9x18 24-19
7. 18-23 27x18 8. 11-15 18x11 9. 8x6 25-22
10. 4-8 28-24 11. 8-11 26-23 12. 6-10 29-25
13. 5-9 25-21 14. 11-16 30-26 15. 16-20 23-18
16. 20x27 32x23 17. 2-7 18-15 18. 9-14 15x6
19. 1x10 22-18 20. 7-11 18x9 21. 13x6 23-18
22. 11-16 26-23 23. 6-9 31-26 24. 10-14 26-22
25. 9-13 18x9 26. 13x6 22-18 27. 16-20 18-15
28. 12-16 19x12 29. 20-24 15-11 30. 24-28 11-8
31. 28-32 23-19 32. 32-28 19-16 33. 28-24 8-4
34. 24-20 4-11 35. 3-7 11x13 36. 20x11 Draw

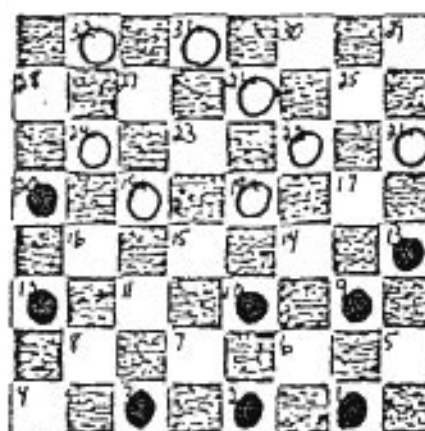

## 80. Carl Smith vs Henry Miller

Los Angeles-'91, BW

1. 11-15 24-20 2. 8-11 27-24 3. 9-14 22-17  
 4. 3-8 23-19 5. 5-9 26-23 6. 15-18 17-13  
 7. 18x27 32x23 8. 1-5 31-26 9. 11-15 25-22  
 10. 14-17 21x14 11. 9x27 24x31 12. 15x24 20x27  
 13. 8-11 27-23 14. 4-8 29-25 15. 11-15 23-18  
 16. 8-11 25-21 17. 6-9 13x6 18. 2x9 28-24  
 19. 12-16 26-23 20. 10-14 23-19 21. 16x23 18x27  
 22. 11-16 22-17 23. 7-10 27-23 24. 16-20 23-19  
 25. 20x27 31x24 26. 9-13 19-16 27. 13x22 16-12  
 28. 22-25 12-8 29. 25-29 30-26 30. 15-18 8-3  
 31. 10-15 3x17 32. 18-22 17-14 33. 22x31 BW

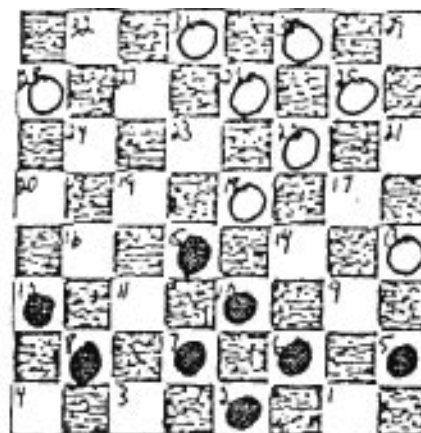

## 81. Carl Smith vs Elton Williams

Detroit-'78, BW

1. 11-15 23-19 2. 9-13 27-23 3. 6-9 24-20  
 4. 15x24 20x27 5. 12-16 22-17 6. 13x22 25x18  
 7. 10-14 28-24 8. 16-20 26-22 9. 8-12 30-25  
 10. 4-8 22-17 11. 8-11 17x10 12. 7x14 25-22  
 13. 3-7 24-19 14. 7-10 29-25 15. 9-13 18x9  
 16. 13x6 23-18 17. 11-16 27-23 18. 5-9 32-27  
 19. 1-5 31-26 20. 9-14 18x9 21. 5x14 22-18  
 22. 6-9 26-22 23. 2-7! 18-15 24. 9-13 15x6  
 25. 7-10 6x15 26. 14-18 23x14 27. 16x32 15-10  
 28. 32x5 10-7 29. 20-24 7-2 30. 5-27 22-18  
 31. 27x14 2-11 32. 13-17 11-20 33. 24-28 20-31  
 34. 28-32 31x13 35. 14-18 21-17 36. 18x29 13-2  
 37. 29-15 2-20 38. 32-9 20-7 39. 9-13 17-14  
 40. 13-2 7-3 41. 15-1 BW

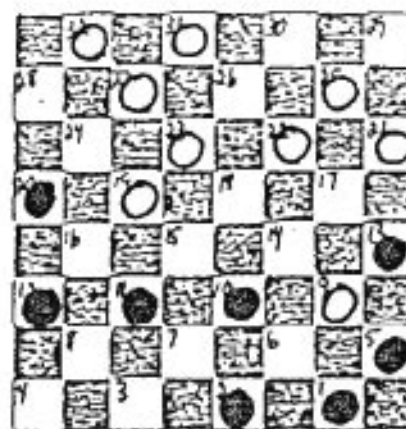

## 82. William Langley vs Carl Smith

Los Angeles-'91, WW

1. 11-16 22-18 2. 9-13 18-14 3. 10x17 21x14  
 4. 16-20 25-22 5. 8-11 29-25 6. 11-16 23-19  
 7. 16x23 27x18 8. 20x27 32x23 9. 4-8 28-24  
 10. 8-11 24-20 11. 6-9 23-19 12. 11-16 20x11  
 13. 7x23 26x19 14. 2-6 31-27 15. 3-7 30-26  
 16. 7-11 27-24 17. 11-16 26-23 18. 16-20 19-15  
 19. 20x27 23x32 WW

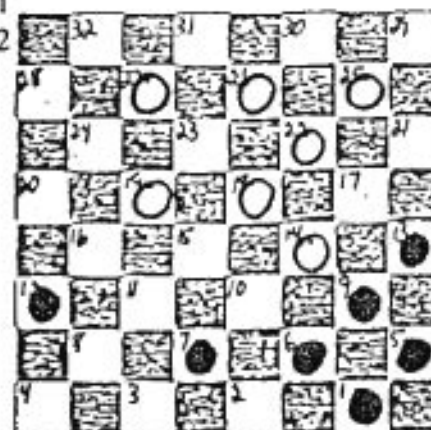

## 83. Carl Smith vs Jake Kacher

Los Angeles-'91, DRAW

- |           |       |           |       |           |       |
|-----------|-------|-----------|-------|-----------|-------|
| 1. 11-15  | 22-17 | 2. 15-19  | 23x16 | 3. 12x19  | 24x15 |
| 4. 10x19  | 17-14 | 5. 9x18   | 27-24 | 6. 19-23  | 26x19 |
| 7. 5-9    | 24-20 | 8. 9-14   | 28-24 | 9. 6-9    | 19-16 |
| 10. 8-11  | 30-26 | 11. 1-5   | 32-28 | 12. 7-10  | 16x7  |
| 13. 2x11  | 25-22 | 14. 18x25 | 21x30 | 15. 4-8   | 24-19 |
| 16. 8-12  | 29-25 | 17. 9-13  | 25-22 | 18. 14-17 | 31-27 |
| 19. 3-7   | 27-23 | 20. 5-9   | 19-16 | 21. 12x19 | 23x16 |
| 22. 10-15 | 28-24 | 23. 9-14  | 16-12 | 24. 7-10  | 24-19 |
| 25. 15x24 | 20x27 | 26. 17-21 | 27-23 | 27. 21-25 | 22x29 |
| 28. 10-15 | 26-22 | 29. 14-17 | DRAW  |           |       |

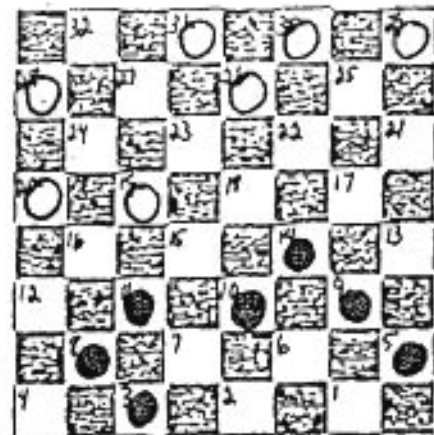

## 84. Carl Smith vs Vladimir Kaplan

Detroit-'78, WW

- |           |       |           |       |           |        |
|-----------|-------|-----------|-------|-----------|--------|
| 1. 11-15  | 22-17 | 2. 15-19  | 24x15 | 3. 10x19  | 23x16  |
| 4. 12x19  | 17-14 | 5. 9x18   | 27-24 | 6. 19-23  | 26x19  |
| 7. 5-9    | 24-20 | 8. 9-14   | 28-24 | 9. 6-9    | 19-16  |
| 10. 1-5   | 30-26 | 11. 8-11  | 25-22 | 12. 18x25 | 21x30  |
| 13. 4-8   | 16-12 | 14. 11-15 | 24-19 | 15. 15x24 | 20x27  |
| 16. 14-18 | 29-25 | 17. 9-14  | 27-24 | 18. 5-9   | 26-22  |
| 19. 7-11  | 22x15 | 20. 11x18 | 31-26 | 21. 2-??  | 24-19! |
| 22. 9-13  | 32-27 | 23. 7-10  | 26-22 | 24. 8-11  | 22x8   |
| 25. 10-15 | 19x17 | 26. 13x29 | 8-4   | 27. 3-7   | 12-8   |
| 28. 29-18 | 8-3   | WW        |       |           |        |

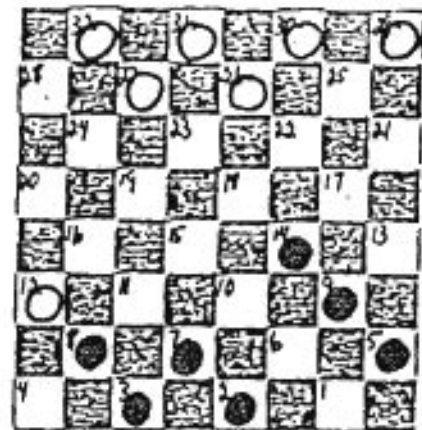

## 85. Carl Smith vs Elton Williams

Los Angeles-'91, DRAW

- |           |       |           |       |           |       |
|-----------|-------|-----------|-------|-----------|-------|
| 1. 11-15  | 22-17 | 2. 15-19  | 24x15 | 3. 10x19  | 23x16 |
| 4. 12x19  | 17-14 | 5. 9x18   | 27-24 | 6. 19-23  | 26x19 |
| 7. 5-9    | 19-16 | 8. 9-14   | 30-26 | 9. 8-11   | 24-20 |
| 10. 6-10  | 32-27 | 11. 1-6   | 16-12 | 12. 6-9   | 25-22 |
| 13. 18x25 | 29x22 | 14. 10-15 | 27-23 | 15. 4-8   | 22-18 |
| 16. 15x22 | 26x10 | 17. 7x14  | 31-26 | 18. 11-15 | 26-22 |
| 19. 15-19 | 23x16 | 20. 9-13  | 28-24 | 21. 14-17 | 21x14 |
| 22. 8-11  | 16x7  | 23. 3x26  | 12-8  | DRAW      |       |

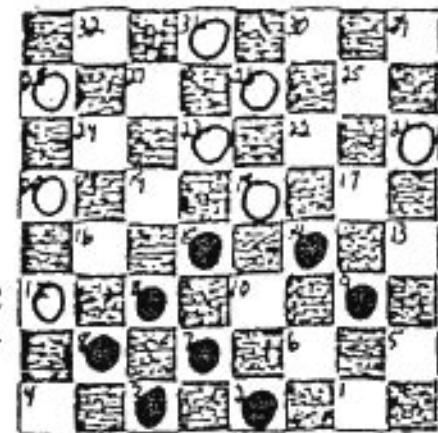

## 86. Carl Smith vs Jake Kacher

Los Angeles-'91, DRAW

1. 11-15 22-17 2. 15-19 23x16 3. 12x19 24x15  
 4. 10x19 17-14 5. 9x18 27-24 6. 19-23 26x19  
 7. 5-9 24-20 8. 9-14 28-24 9. 6-9 19-16  
 10. 8-11 30-26 11. 1-5 32-28 12. 7-10 16x7  
 13. 2x11 25-22 14. 18x25 21x30 15. 4-8 24-19  
 16. 8-12 29-25 17. 9-13 25-22 18. 14-17 31-27  
 19. 3-7 27-23 20. 5-9 19-16 21. 12x19 23x16  
 22. 10-15 28-24 23. 9-14 16-12 24. 7-10 24-19  
 25. 15x24 20x27 26. 17-21 27-23 27. 21-25 22x29  
 28. 10-15 26-22 29. 14-17 DRAW

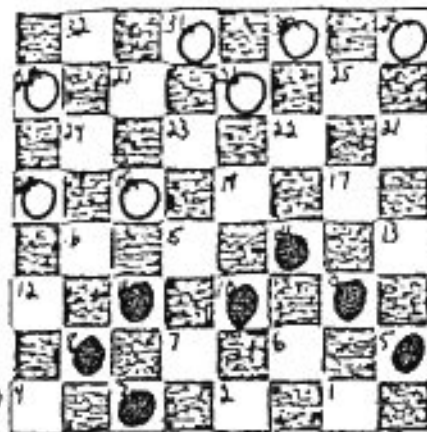

## 87. Carl Smith vs Vladimir Kaplan

Detroit-'78, WW

1. 11-15 23-19 2. 8-11 27-23 3. 11-16 24-20  
 4. 15x24 20x27 5. 4-8 21-17 6. 16-19 23x16  
 7. 12x19 17-13 8. 8-12 25-21 9. 10-15 22-17  
 10. 7-10 27-24 11. 9-14 31-27 12. 3-7 27-23  
 13. 12-16 26-22 14. 19x26 22x31 15. 6-9 13x6  
 16. 2x9 30-26! 17. 15-18 32-27! 18. 16-20 26-22  
 19. 18x25 29x22 20. 9-13 24-19 21. 14-18 22x6  
 22. 13x22 6-2 23. 7-11 2x16 24. 20x11 27-24  
 25. 5-9 24-20 26. 9-14 19-16 27. 11-15 16-12  
 28. 14-17 21x14 29. 22-25 12-8 30. 25-29 8-3  
 31. 29-25 3-12 32. 25-29 12-30 WW

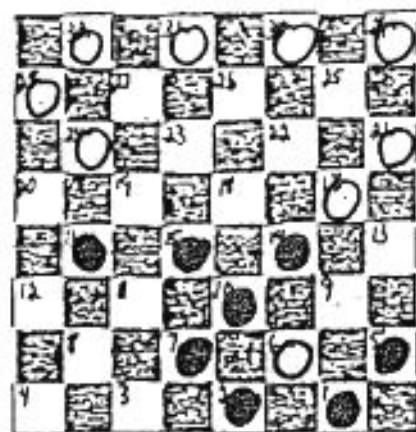

## 88. W. Langley vs I. Kuperman, 1987 DRAW

1. 11-15 23-19 2. 8-11 26-23 3. 11-16 24-20  
 4. 15X24 20X11 5. 7X16 28X19 6. 4-8 22-18  
 7. 8-11 25-22 8. 9-13 29-25 9. 2-7 18-15  
 10. 11X18 22X15 11. 16-20 23-18 12. 12-16 19X12  
 13. 10X19 25-22 14. 6-9 30-26 15. 9-14 18X9  
 16. 13X6 22-18 17. 5-9 32-28 18. 19-24 28X19  
 19. 3-8 12X10 20. 6X24 18-15 21. 24-28 15-11  
 22. 28-32 27-24 23. 20X27 31X24 24. 32-28 24-20  
 25. 28-19 26-22 26. 9-14 11-8 27. 19-15 DRAW

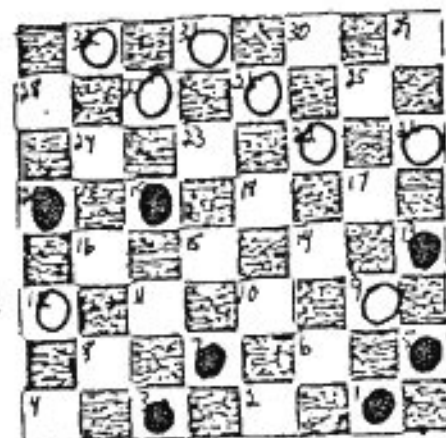

**89. Al Barnett vs Iser Kuperman 1987 WW**

1. 11-15 23-19 2. 8-11 26-23 3. 11-16 24-20  
 4. 15x24 20x11 5. 7x16 28x19 6. 4-8 22-18  
 7. 8-11 25-22 8. 16-20 29-25 9. 2-7 31-26  
 10. 10-15 19x10 11. 6x15 18-14 12. 9x18 23x14  
 13. 15-19 32-28 14. 11-16 27-23 15. 1-6 22-17  
 16. 7-11 17-13 17. 3-7 25-22 18. 7-10 14x7  
 19. 11x2 22-17 20. 20-24 23-18 21. 2-7 26-23  
 22. 19x26 28x19 23. 16x14 17x1 24. 26-31 30-25  
 25. 31-27 21-17 26. 27-20 17-14 27. 20-11 25-2  
 28. 11-4 1-24 29. 4-29 13-9 WW

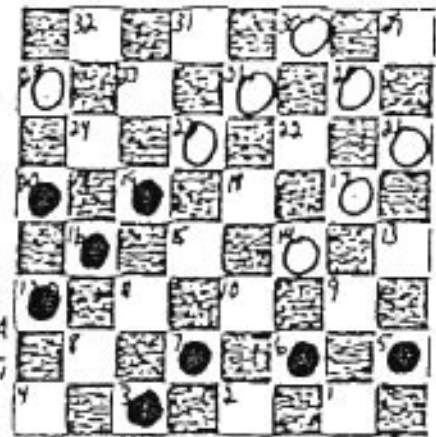
**90. George Robinson vs Iser Kuperman 1987 WW**

1. 11-15 23-19 2. 8-11 26-23 3. 11-16 24-20  
 4. 15x24 20x11 5. 7x16 28x19 6. 16-20 22-18  
 7. 4-8 25-22 8. 9-14 18x9 9. 6x13 30-25  
 10. 5-9 22-17 11. 13x22 25x18 12. 10-14 29-25  
 13. 8-11 25-22 14. 11-16 18-15 15. 1-5 22-18  
 16. 3-8 31-26 17. 9-13 18x9 18. 13x6 26-22  
 19. 5-9 22-17 20. 9-13 17-14 21. 6-10 14x7  
 22. 2x18 23x14 23. 16x23 27x18 24. 12-16 14-10  
 25. 8-11 10-6 26. 20-24 32-28 27. 16-19 6-1 WW

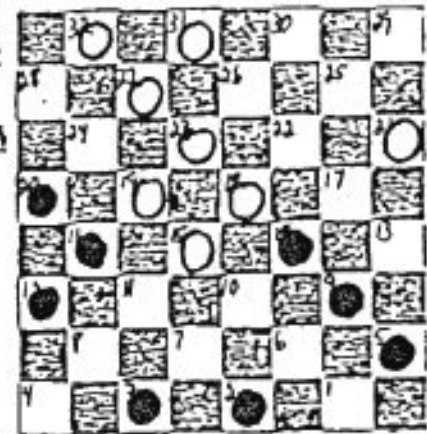
**91. Walter Wright vs Iser Kuperman 1987 DRAW**

1. 11-15 23-19 2. 8-11 26-23 3. 9-13 30-26  
 4. 6-9 24-20 5. 15x24 28x19 6. 1-6 19-16  
 7. 12x19 23x16 8. 9-14 22-17 9. 13x22 26x17  
 10. 5-9 17-13 11. 14-18 16-12 12. 9-14 31-26  
 13. 11-15 27-24 14. 4-8 32-28 15. 18-23 26x19  
 16. 8-11 19-16 17. 6-9 13x6 18. 2x9 24-19  
 19. 15x24 28x19 20. 9-13 19-15 21. 11-18 16-11  
 22. 7x16 20x11 23. 18-23 11-7 24. 23-27 7-2  
 25. 27-32 2-11 26. 32-27 11-22 27. 27-20 22-17  
 28. 13x22 25x9 DRAW

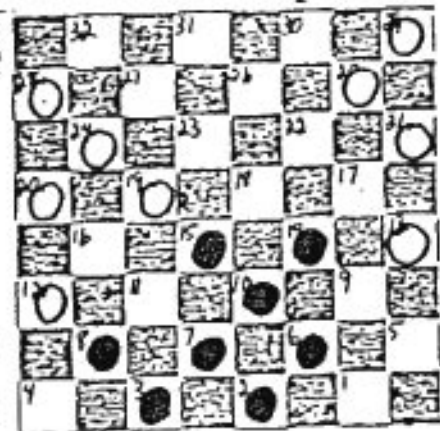
**92. Lester Small vs Iser Kuperman 1987 DRAW**

1. 11-15 23-19 2. 8-11 26-23 3. 9-13 30-26  
 4. 6-9 24-20 5. 15x24 28x19 6. 9-14 19-16  
 7. 12x19 23x16 8. 5-9 27-23 9. 1-5 22-18  
 10. 10-15 16-12 11. 15x22 26-10 12. 7x14 23-19  
 13. 13-17 31-26 14. 11-15 19x10 15. 14x7 21x14  
 16. 9x18 32-27 17. 4-8 26-23 18. 2-6 23x14  
 19. 6-9 25-21 20. 9x18 21-17 DRAW

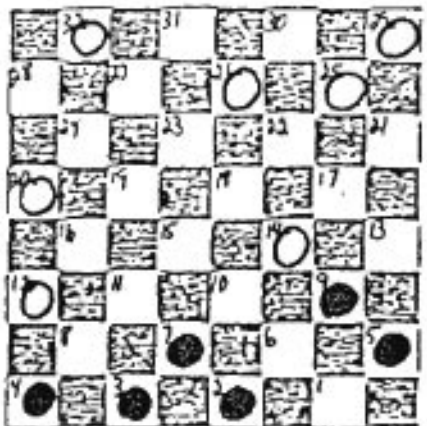

**93. Iser Kuperman vs Elton Williams 1987 DRAW**

1. 11-15 22-17 2. 8-11 23-19 3. 11-16 24-20  
 4. 16x23 27x11 5. 7x16 20x11 6. 3-8 28-24  
 7. 8x15 24-20 8. 4-8 17-13 9. 10-14 31-27  
 10. 8-11 27-24 11. 12-16 25-22 12. 14-17 21x14  
 13. 9x25 29x22 14. 16-19 32-28 15. 3-7 DRAW

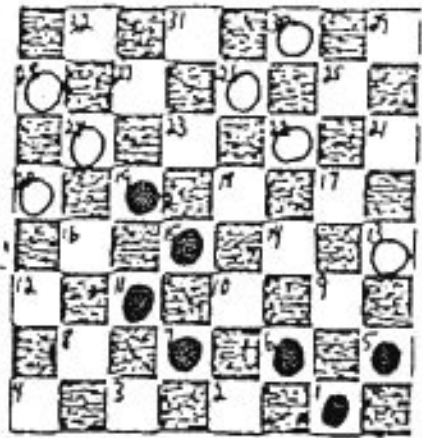
**94. Jake Kacher vs Iser Kuperman 1987 DRAW**

1. 11-15 22-17 2. 8-11 25-22 3. 11-16 24-20  
 4. 15-19 20x11 5. 7x16 17-13 6. 4-8 29-25  
 7. 16-20 23x16 8. 20x11 28-24 9. 11-15 24-20  
 10. 9-14 22-17 11. 8-11 27-24 12. 14-18 25-22  
 13. 18x25 17-14 14. 10x17 13x29 15. 5-9 29-25  
 16. 9-14 DRAW

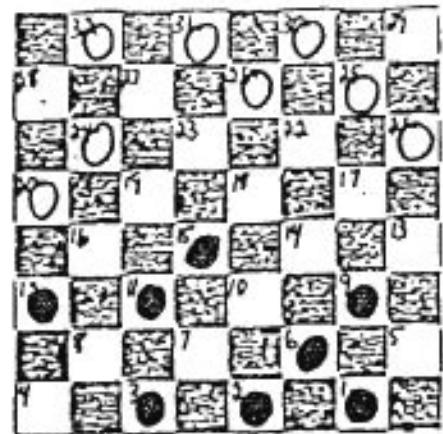
**95. Iser Kuperman vs Lester Small 1987 BW**

1. 11-15 23-19 2. 8-11 27-23 3. 9-14 24-20  
 4. 15x24 20x27 5. 4-8 28-24 6. 11-16 22-18  
 7. 5-9 24-20 8. 16-19 23x16 9. 14x23 27x18  
 10. 12x19 18-15 11. 19-24 20x27 12. 10x19 25-22  
 13. 9-14 29-25 14. 8-11 22-17 15. 7-10 26-23  
 16. 19x26 30x23 17. 11-15 17-13 18. 2-7 27-24  
 19. 3-8 23-19 20. 7-11 31-27 21. 8-12 27-23  
 22. 15-18 24-20 23. 18x27 32x23 24. 11-15 25-22  
 25. 15x24 20x27 26. 10-15 22-17 27. 15-19 23x16  
 28. 12x19 17x10 29. 6x15 BW

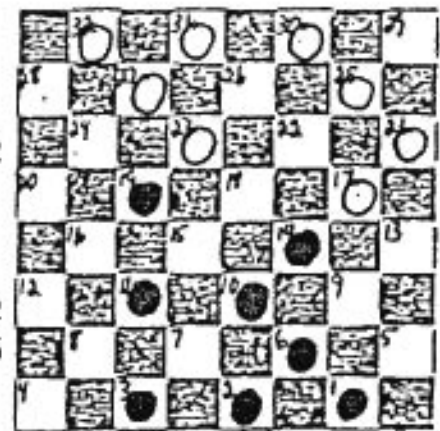
**96. John Brown vs Iser Kuperman 1987 DRAW**

1. 11-15 23-19 2. 7-11 27-23 3. 9-14 24-20  
 4. 15x24 20x27 5. 11-16 22-17 6. 8-11 25-22  
 7. 16-20 29-25 8. 11-16 28-24 9. 16-19 24x15  
 10. 10x19 23x16 11. 20x11 17x10 12. 6x15 21-17  
 13. 11-16 26-23 14. 16-19 23x16 15. 12x19 27-23  
 16. 19x26 30x23 17. 5-9 31-27 18. 4-8 27-24  
 19. 8-11 25-21 20. 3-8 32-28 21. 2-7 24-19  
 22. 15x24 28x19 23. 1-6 22-18 24. 9-13 17-14  
 25. 6-10 19-16 26. 11x20 23-19 27. 10x17 21x14 D

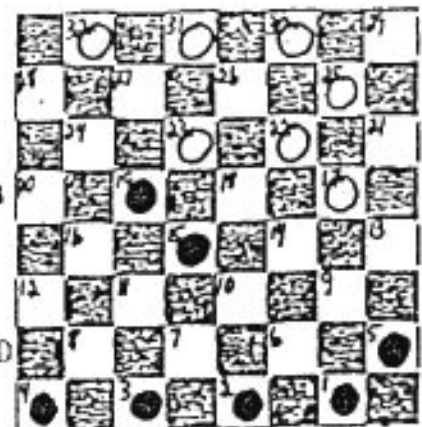

## 97. Walter Wright vs Iser Kuperman

Los Angeles - '91 DRAW

1. 11-15 21-17 2. 9-13 24-20 3. 6-9 25-21  
 4. 15-19 23x16 5. 12x19 27-24 6. 10-15 22-18  
 7. 13x22 18x25 8. 9-14 26-23 9. 19x26 30x23  
 10. 5-9 25-22 11. 8-11 29-25 12. 7-10 24-19  
 13. 15x24 28x19 14. 9-13 22-18 15. 1-5 18x9  
 16. 5x14 25-22 17. 11-15 32-28 18. 15x24 28x19  
 19. 3-7 31-26 20. 14-17 21x14 21. 10x17 23-18  
 22. 17-21 18-14 23. 13-17 22x13 24. 21-25 14-9  
 25. 25-30 9-5 DRAW

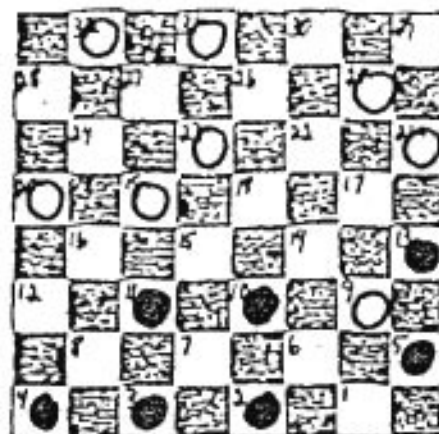

## 98. Iser Kuperman vs Neil Wright

Los Angeles-'91. BW

1. 11-15 23-19 2. 7-11 22-17 3. 11-16 17-13  
 4. 16x23 26x19 5. 8-11 25-22 6. 9-14 29-25  
 7. 6-9 13x6 8. 2x9 24-20 9. 15x24 28x19  
 10. 11-15 27-23 11. 15x24 20x27 12. 4-8 23-19  
 13. 9-13 27-24 14. 8-11 24-20 15. 5-9 31-27  
 16. 1-5 27-23 17. 3-7 30-26 18. 11-15 32-28  
 19. 15x24 28x19 20. 7-11 20-16 21. 11x20 22-18  
 22. 13-17 18-15 23. 9-13 15x6 24. 14-18 23x14  
 25. 17x1 26-23 26. 5-9 19-15 27. 12-16 23-19  
 28. 16x23 15-11 29. 23-27 11-8 30. 9-14 8-4  
 31. 27-31 BW

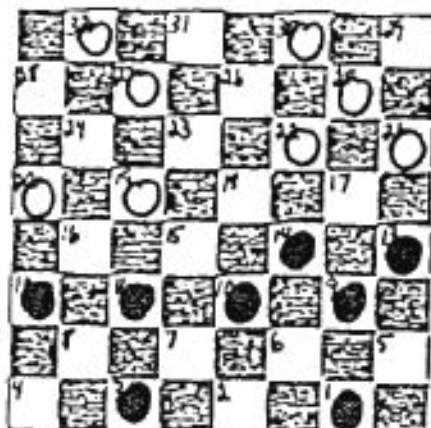

## 99. Iser Kuperman vs Walter Wright

Los Angeles-'91. DRAW

1. 11-15 23-19 2. 7-11 22-17 3. 11-16 17-13  
 4. 16x23 26x19 5. 8-11 25-22 6. 9-14 29-25  
 7. 6-9 13x6 8. 2x9 22-17 9. 9-13 25-22  
 10. 5-9 24-20 11. 15x24 28x19 12. 10-15 17x10  
 13. 15x6 27-23 14. 11-15 19x10 15. 6x15 23-19  
 16. 15x24 20x27 DRAW

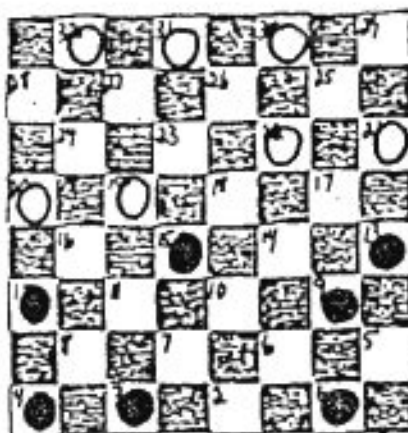

## 1 0 0. Iser Kuperman vs Momodou Faal

Atlanta-'90, BW

1. 11-15 23-18 2. 8-11 26-23 3. 10-14 24-20
4. 6-10 27-24 5. 3-8 24-19 6. 15x24 20x27
7. 10-15 28-24 8. 9-13 18x9 9. 13x6 30-26
10. 5-9 22-17 11. 12-16 24-20 12. 8-12 32-28
13. 4-8 17-14 14. 9x18 23x14 15. 1-5 25-22
16. 6-9 29-25 17. 9x18 26-23 18. 2-6 23x14
19. 16-19 31-26 20. 6-9 22-17 21. 9x18 25-22
22. 18x25 21x30 23. 7-10 27-23 24. 12-16 26-22
25. 19x26 30x23 26. 15-19 23-18 27. 8-12 18-14
28. 10-15 17-13 29. 19-23 13-9 30. 23-27 9-6
31. 27-31 22-18 32. 15x22 6-2 33. 22-25 14-10
34. 25-29 10-6 35. 5-9 6x13 36. 29-18 28-24
37. 18-15 13-9 38. 15x28 9-5 39. 31-24 20-27
40. 16-20 2x16 41. 20x11 BW

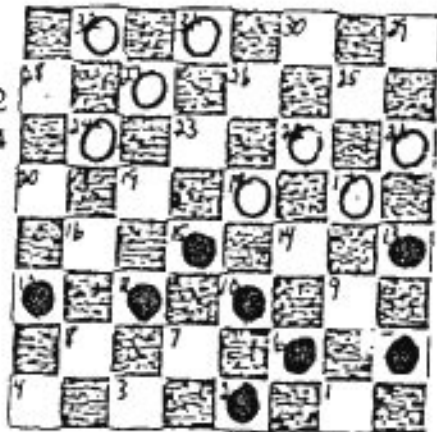
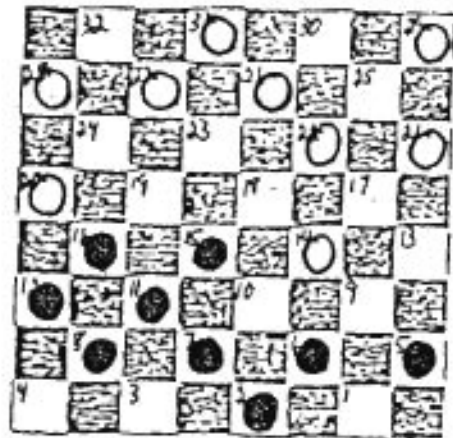

## 1 0 1. Iser Kuperman vs Momodou Faal

Atlanta-'90, DRAW

1. 11-15 23-18 2. 8-11 26-23 3. 10-14 24-20
4. 6-10 27-24 5. 3-8 24-19 6. 15x24 20x27
7. 11-15 18x11 8. 8x15 28-24 9. 14-18 23-14
10. 10x26 30x23 11. 4-8 25-22 12. 7-10 29-25
13. 9-13 21-17 14. 1-6 23-18 15. 8-11 25-21
16. 6-9 27-23 17. 2-7 31-27 18. 9-14 18x9
19. 5x14 23-18 20. 14x23 27x18 21. 12-16 24-20
22. 16-19 18-14 23. 19-23 20-16 24. 11x20 22-18

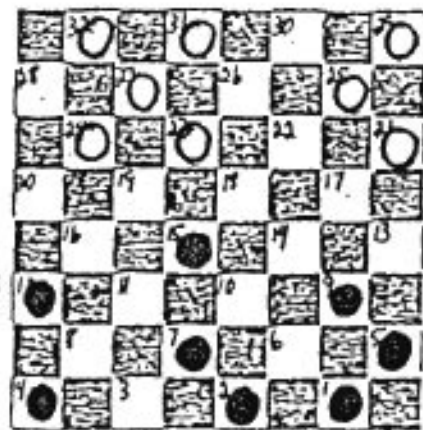

## 1 0 2. Iser Kuperman vs Momodou Faal

Atlanta-'90, Draw

1. 11-15 23-18 2. 8-11 26-23 3. 10-14 24-20
4. 6-10 27-24 5. 3-8 24-19 6. 15x24 20x27
7. 11-15 18x11 8. 8x15 28-24 9. 14-18 23x14
10. 10x26 30x23 Draw Agreed

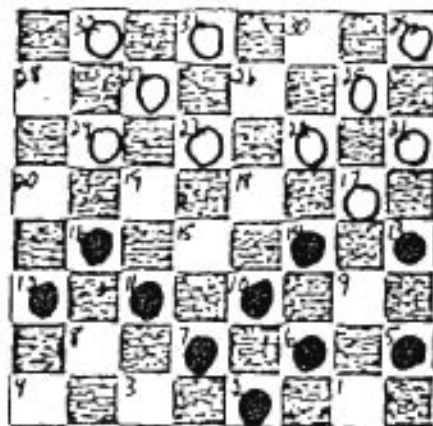

## 1 0 3. Iser Kuperman vs Momodou Faal

Atlanta-'90, DRAW

1. 11-15 23-18 2. 8-11 26-23 3. 10-14 24-20
4. 6-10 27-24 5. 1-6 24-19 6. 15x24 20x27
7. 11-15 18x11 8. 7x16 22-17 9. 3-7 30-26
10. 4-8 28-24 11. 8-11 26-22 12. 9-13 Draw



## 104. Iser Kuperman vs Momodou Faal

Atlanta-'90, BW

1. 11-15 23-18 2. 8-11 26-23 3. 10-14 24-20  
 4. 6-10 27-24 5. 3-8 24-19 6. 15x24 20x27  
 7. 12-16 22-17 8. 16-20 28-24 9. 11-15 18x11  
 10. 8x15 30-26 11. 7-11 17-13 12. 4-8 13x6  
 13. 2x9 26-22 14. 9-13 23-19 15. 8-12 31-26  
 16. 5-9 26-23 17. 1-5 22-18 18. 15x22 25x18  
 19. 13-17 32-28 20. 11-16 18-15 21. 17-22 15x13  
 22. 22-26 23x30 23. 16x32 29-25 24. 20x27 28-24  
 25. 27x20 25-22 26. 32-28 BW

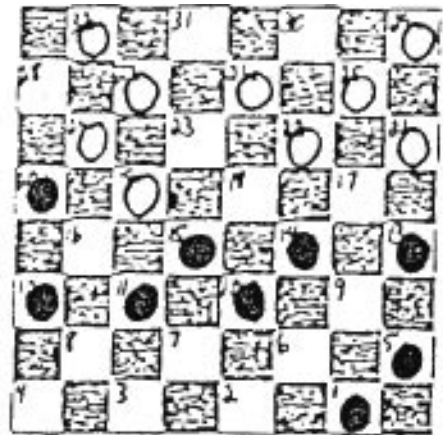

## 105. Iser Kuperman vs Momodou Faal

Atlanta-'90, DRAW

1. 11-15 23-18 2. 8-11 26-23 3. 10-14 24-20  
 4. 6-10 27-24 5. 3-8 24-19 6. 15x24 20x27  
 7. 12-16 22-17 8. 16-20 30-26 9. 1-6 28-24  
 10. 11-15 18x11 11. 8x15 23-19 12. 15-18 25-22  
 13. 18x25 29x22 14. 7-11 17-13 15. 11-15 26-23  
 16. 4-8 19-16 17. 20x11 22-17 18. 8-12 23-19  
 19. 11-16 24-20 20. 15x24 20x11 21. 14-18 27x20  
 22. 10-15 17-14 23. 15x8 14x23 24. 9-14 23-19  
 25. 6-9 13x6 26. 2x9 32-27 27. 14-17 21x14  
 28. 9x18 19-16 29. 12x19 27-23 DRAW

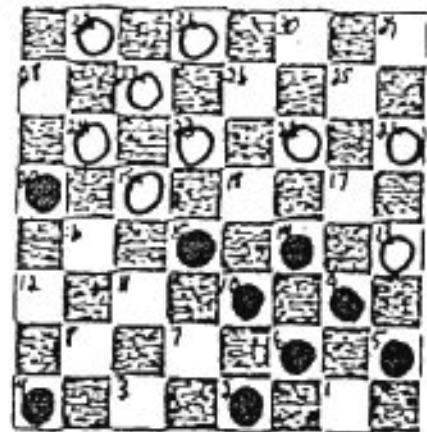

## 106. Iser Kuperman vs George Robinson

Los Angeles-'91, DRAW

1. 11-15 22-17 2. 8-11 25-22 3. 11-16 24-19  
 4. 15x24 28x19 5. 7-11 17-13 6. 11-15 21-17  
 7. 15x24 27x11 8. 3-7 22-18 9. 7x16 17-14  
 10. 10x17 13x22 11. 6-10 31-27 12. 4-8 29-25  
 13. 10-14 27-24 14. 2-7 23-19 15. 16x23 18x27  
 16. 1-6 24-20 17. 9-13 27-24 18. 8-11 24-19  
 19. 6-10 32-27 20. 14-17 27-24 A disputed game  
 settled as a draw.

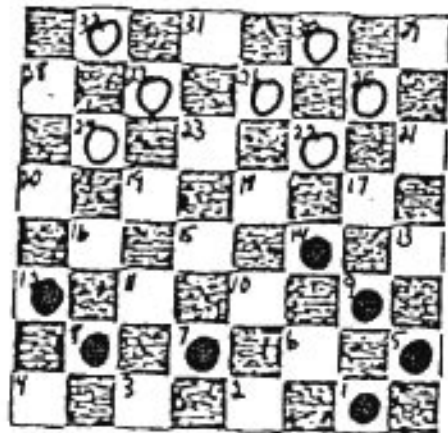

## 107. Valentine Cox vs Iser Kuperman

Los Angeles-'91, DRAW

- |           |       |           |       |           |       |
|-----------|-------|-----------|-------|-----------|-------|
| 1. 11-15  | 23-19 | 2. 8-11   | 26-23 | 3. 9-13   | 30-26 |
| 4. 6-9    | 24-20 | 5. 15x24  | 28x19 | 6. 11-16  | 20x11 |
| 7. 7x16   | 22-17 | 8. 13x22  | 26x17 | 9. 9-13   | 17-14 |
| 10. 10x17 | 21x14 | 11. 2-7   | 25-22 | 12. 7-10  | 14x7  |
| 13. 3x10  | 29-25 | 14. 5-9   | 27-24 | 15. 16-20 | 23-18 |
| 16. 20x27 | 32x23 | 17. 4-8   | 31-27 | 18. 9-14  | 18x9  |
| 19. 13x6  | 22-18 | 20. 6-9   | 25-22 | 21. 1-6   | 22-17 |
| 22. 9-13  | 18-14 | 23. 13x22 | 14x7  | 24. 8-11  | 7x16  |
| 25. 22-25 | 16-11 | 26. 6-10  | 23-18 | 27. 25-29 | DRAW  |

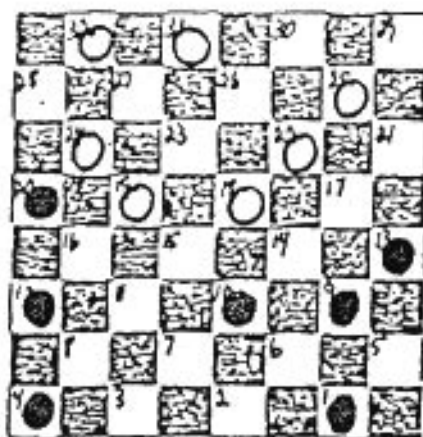

## 108. Iser Kuperman vs Otho Bibbs

Los Angeles-'91, DRAW

- |           |       |           |       |           |       |
|-----------|-------|-----------|-------|-----------|-------|
| 1. 11-15  | 24-20 | 2. 15-19  | 23x16 | 3. 12x19  | 22-17 |
| 4. 8-11   | 17-13 | 5. 4-8    | 25-22 | 6. 8-12   | 29-25 |
| 7. 11-16  | 20x11 | 8. 7x16   | 21-17 | 9. 19-23  | 27x18 |
| 10. 9-14  | 18x9  | 11. 5x21  | 22-18 | 12. 3-7   | 18-14 |
| 13. 10x17 | 13x22 | 14. 7-10  | 22-18 | 15. 2-7   | 28-24 |
| 16. 7-11  | 26-23 | 17. 10-15 | 25-22 | 18. 6-9   | 24-19 |
| 19. 15x24 | 32-28 | 20. 24-27 | 31x24 | 21. 16-20 | 24-19 |
| 22. 11-16 | 30-26 | 23. 1-5   | 19-15 | 24. 9-14  | 18x9  |
| 25. 5x14  | DRAW  |           |       |           |       |

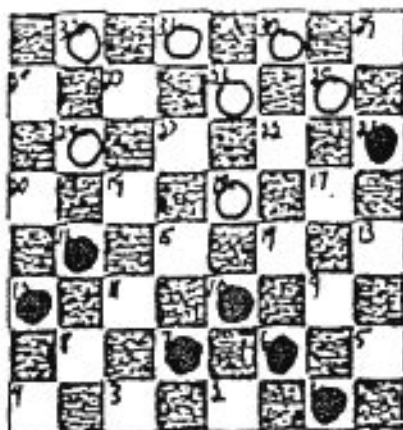

## 109. Momodou Faal vs Iser Kuperman

Atlanta-'90, WW

- |           |       |           |       |           |       |
|-----------|-------|-----------|-------|-----------|-------|
| 1. 11-15  | 22-17 | 2. 15-19  | 24x15 | 3. 10x19  | 23x16 |
| 4. 12x19  | 17-14 | 5. 9x18   | 27-24 | 6. 19-23  | 26x19 |
| 7. 5-9    | 19-16 | 8. 9-14   | 16-12 | 9. 8-11   | 24-20 |
| 10. 6-10  | 28-24 | 11. 1-6   | 25-22 | 12. 18x25 | 29x22 |
| 13. 10-15 | 24-19 | 14. 15x24 | 20x27 | 15. 11-15 | 30-26 |
| 16. 6-10  | 27-23 | 17. 4-8   | 22-18 | 18. 15x22 | 26x17 |
| 19. 8-11  | 31-26 | 20. 11-15 | 26-22 | 21. 2-6   | 32-27 |
| 22. 7-11  | 27-24 | 23. 3-7   | 24-20 | 24. 14-18 | 23x14 |
| 25. 15-19 | 22-18 | 26. 10-15 | 12-8  | 27. 15x13 | 8x24  |
| 28. 13-17 | 14-9  | 29. 6x13  | 21x14 | WW        |       |

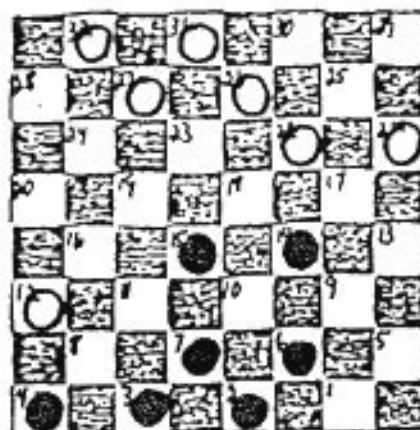

110. Lester Small vs Iser Kuperman  
Los Angeles-'91, DRAW

1. 11-15 22-17 2. 15-19 24x15 3. 10x19 23x16  
 4. 12x19 17-14 5. 9x18 27-24 6. 19-23 26x19  
 7. 5-9 24-20 8. 6-10 19-16 9. 10-14 28-24  
 10. 8-11 30-26 11. 1-5 25-22 12. 18x25 21x30  
 13. 4-8 16-12 14. 11-15 24-19 15. 15x24 20x27  
 16. 14-18 27-24 17. 9-14 24-20 18. 5-9 29-25  
 19. 9-13 32-27 20. 8-11 26-22 21. 11-15 31-26  
 22. 7-11 27-24 23. 11-16 DRAW

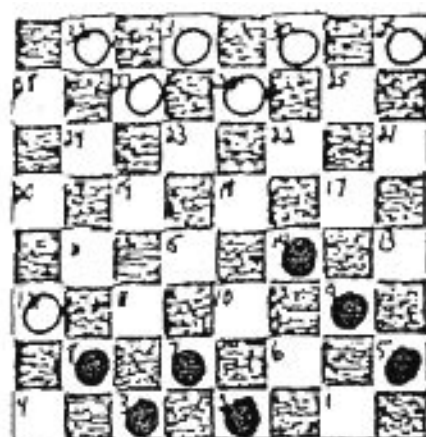

111. Burkovsky vs Vladimir Kaplan  
USSR-'49, WW

1. 11-15 22-17 2. 8-11 25-22 3. 11-16 24-19  
 4. 15x24 28x19 5. 7-11 17-13 6. 9-14 22-17  
 7. 11-15 29-25 8. 15x24 27x11 9. 3-7? 25-22  
 10. 7x16 22-18! 11. 5-9? 31-27! 12. 4-8 26-22!  
 13. 16-20 32-28 14. 12-16 28-24 15. 8-12 24-19  
 16. 20-24 27x11 17. 10-15 17x10 18. 15x24 21-17  
 19. 6x8 13x6 20. 1x10 23-19 21. 24x15 18x4 WW



112. Feldman vs Vladimir Kaplan USSR-'39 WW

1. 11-15 21-17 2. 9-13 24-20 3. 15-19 23x16  
 4. 12x19 27-24 5. 19-23 26x19 6. 10-15 19x10  
 7. 7x21 22-18 8. 5-9 25-22 9. 6-10 29-25  
 10. 10-14 18-15 11. 14-17 31-26 12. 2-6 24-19  
 13. 6-10 15x6 14. 9-2 32-27 15. 8-12 27-23  
 16. 2-7? 20-16! 17. 4-8 28-24 18. 8-11 24-20  
 19. 1-6 23-18 20. 3-8 18-15 21. 11x18 22x15  
 22. 6-9 15-10 23. 7x14 25-22 WW

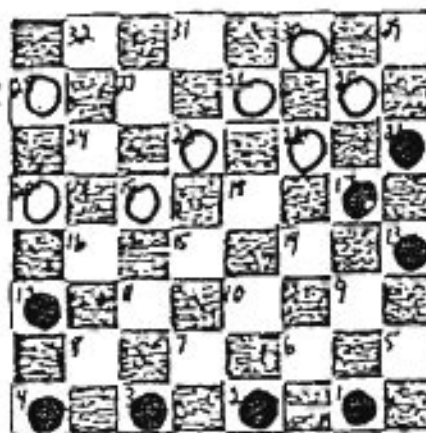

113. Vladimir Kaplan vs Al Barnett  
Atlanta-'79, BW

1. 11-15 23-19 2. 8-11 22-17 3. 11-16 25-22  
 4. 16x23 26x19 5. 9-13 27-23? 6. 6-9 30-26  
 7. 7-11 24-20 8. 15x24 28x19 9. 2-7 19-16  
 10. 12x19 23x16 11. 10-15! 32-27 12. 4-8 22-18  
 13. 15x22 26-23 14. 22-26 23x30 15. 13x22 BW

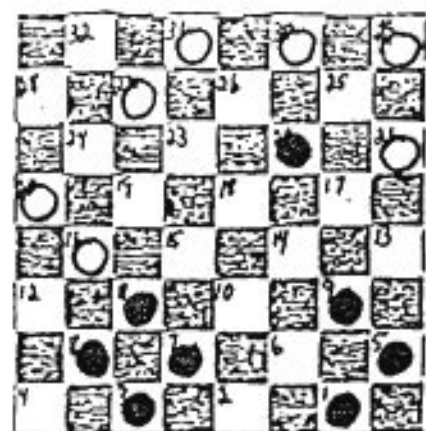

114. Blinder vs Vladimir Kaplan USSR-'44, WW

1. 11-15 23-28 2. 8-11 26-23 3. 10-14 24-20  
 4. 6-10 27-24 5. 3-8 24-19 6. 15x24 20x27  
 7. 9-13 18x9 8. 13x6 28-24 9. 5-9 22-18  
 10. 1-5 30-26! 11. 10-14 26-22 12. 6-10 22-17  
 13. 11-15 18x11 14. 8x15 23-19 15. 4-8 17-13  
 16. 2-6 32-28 17. 7-11 24-20 18. 15x24 28x19  
 19. 11-15 27-24 20. 8-11 31-26 21. 14-18 25-22  
 22. 18x25 29x22 23. 9-14 26-23 24. 5-9 22-17  
 25. 15-18 20-16! 26. 11x27 23x32 27. 18-22? 17x26  
 28. 14-18 32-27 29. 9-14 26-23 30. 18-22 27-24  
 31. 14-17 21-7 32. 22-25 23-18 33. 25-29 18-14 W'

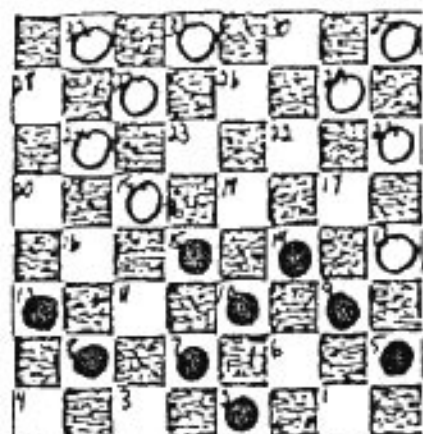
115. Vladimir Kaplan vs Khaif USSR-'48, BW

1. 11-15 23-18 2. 8-11 26-23 3. 10-14 24-20  
 4. 6-10 27-24 5. 3-8 24-19 6. 15x24 20x27  
 7. 11-15 18x11 8. 8x15 28-24 9. 14-18 23x14  
 10. 10x26 30x23 11. 4-8 25-22 12. 9-13! 23-19  
 13. 7-10 27-23 14. 5-9 24-20 15. 15x24 20x27  
 16. 8-11 29-25 17. 10-15 27-24 18. 2-7 32-28?  
 19. 9-14 24-19 20. 15x24 28x19 21. 7-10 22-18  
 22. 10-15 18x9 23. 15x24 9-5 24. 24-28 23-18  
 25. 12-16 25-22 26. 16-19 18-14 27. 19-24 14-10  
 28. 28-32 10-6 29. 1x10 5-1 30. 24-27! 31-24  
 31. 32-28 BW

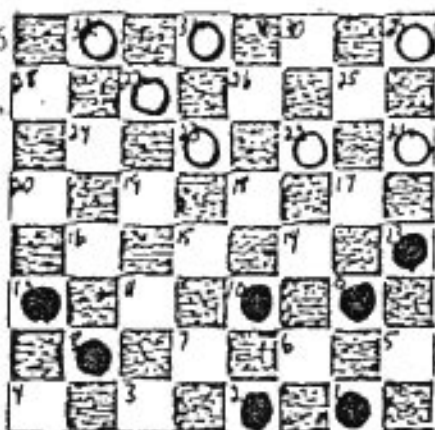
116. Vilkomir vs Vladimir Kaplan USSR-'48, W)

1. 11-15 22-17 2. 8-11 25-22 3. 11-16 24-19  
 4. 15x24 27x11 5. 7x16 29-25 6. 9-14 31-27  
 7. 4-8 17-13 8. 3-7 22-17 9. 8-11 25-22  
 10. 16-20 22-18 11. 11-15 18x11! 12. 7x16 23-19  
 13. 16x23 27x9 14. 5x14 28-24 15. 20x27 32x23  
 16. 1-5 23-18! 17. 14x23 26x19 18. 5-9 30-26  
 19. 2-7 26-22 20. 7-11 22-18 21. 11-16 17-14  
 22. 16x23?? 14x5 23. 23x14 5-1 WW

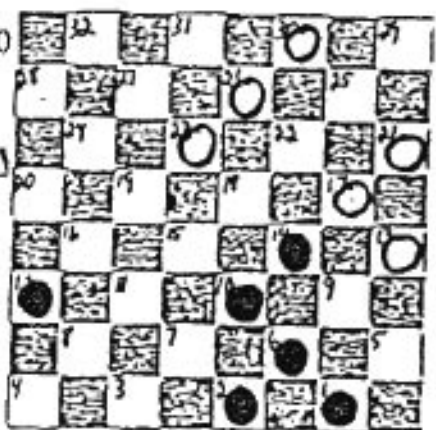
117. Vladimir Kaplan vs Shutilkin USSR-'52, BY

1. 11-15 22-17 2. 15-19 24x15 3. 10x19 23x16  
 4. 12x19 17-13 5. 8-11 25-22 6. 9-14 29-25  
 7. 4-8 22-17 8. 5-9 17x10 9. 7x14 26-22  
 10. 2-7 30-26 11. 7-10! 22-17 12. 11-15 27-24  
 13. 8-11 32-27 14. 3-8 25-22? 15. 11-16! 27-23  
 16. 16-20! 23x16 17. 20x11 24-20 18. 11-16 20x4  
 19. 1-5 4x18 20. 14x30 22-18 21. 30-12 31-27  
 22. 12-8 17-10 23. 8x29 14x7 24. 6-10 BW

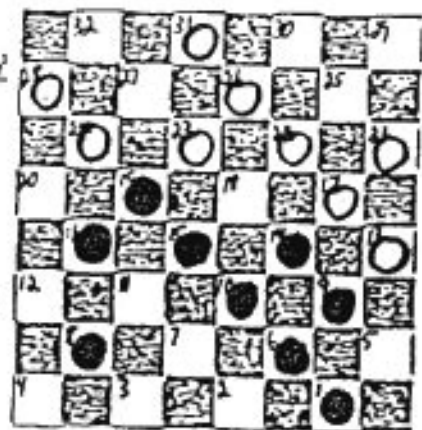

## 118. Verete vs Vladimir Kaplan USSR-'51, WW

- |           |        |            |       |           |       |
|-----------|--------|------------|-------|-----------|-------|
| 1. 11-15  | 22-17  | 2. 15-19   | 24x15 | 3. 10x19  | 23x16 |
| 4. 12x19  | 27-24  | 5. 7-10    | 24x15 | 6. 10x19  | 25-22 |
| 7. 8-11   | 17-13  | 8. 9-14    | 22-17 | 9. 4-8    | 17x10 |
| 10. 6x15  | 21-17  | 11. 8-12   | 29-25 | 12. 1-6   | 25-21 |
| 13. 3-7   | 31-27! | 14. 11-16  | 26-22 | 15. 7-10  | 27-24 |
| 16. 16-20 | 22-18  | 17. 15x22? | 24x15 | 18. 10x19 | 17x26 |
| 19. 6-10  | 21-17  | 20. 2-6?   | 32-27 | 21. 5-9   | 30-25 |
| 22. 9-14  | 25-21  | 23. 14-18  | 26-22 | 24. 18x25 | 21x30 |
| 25. 10-15 | 17-14  | 26. 6-10   | 14x7  | 27. 15-18 | 30-26 |
| 28. 20-24 | 27x20  | 29. 18-23  | 26-22 | 30. 23-27 | 7-2   |
| 31. 27-32 | 2-6    | WW         |       |           |       |

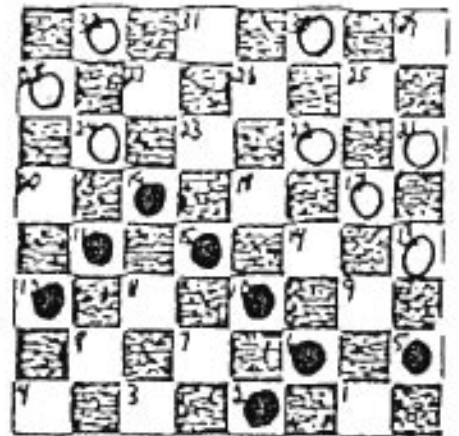

## 119. Vladimir Kaplan vs Elton Williams

Detroit-'78.                      Draw

- |           |       |           |       |           |          |
|-----------|-------|-----------|-------|-----------|----------|
| 1. 11-15  | 22-17 | 2. 8-11   | 17-13 | 3. 11-16  | 25-22    |
| 4. 15-19  | 24x15 | 5. 10x19  | 22-18 | 6. 16-20  | 23x16    |
| 7. 20x11  | 26-23 | 8. 12-16  | 28-24 | 9. 16-20  | 29-25    |
| 10. 4-8   | 25-22 | 11. 8-12  | 24-19 | 12. 7-10  | 30-26    |
| 13. 11-16 | 18-15 | 14. 9-14  | 22-17 | 15. 3-8   | 26-22    |
| 16. 14-18 | 23x7  | 17. 2x25  | 21x30 | 18. 16x23 | 27x18    |
| 19. 8-11  | 31-27 | 20. 12-16 | 30-26 | 21. 11-15 | 18x11    |
| 22. 16x7  | 26-23 | 23. 7-11  | 23-18 | 24. 11-16 | 27-24    |
| 25. 20x27 | 32x23 | 26. 6-9   | 13x6  | 27. 1x10  | 18-14    |
| 28. 10-15 | 17-13 | 29. 15-18 | 13-9  | 30. 18x27 | 9-6 DRAW |

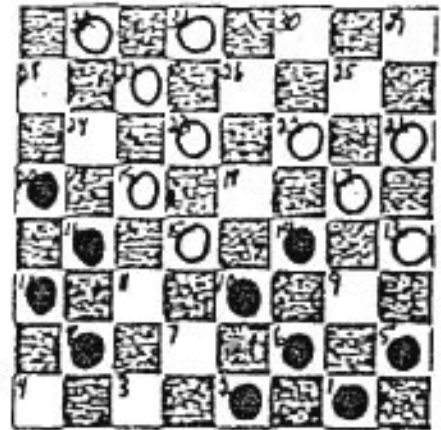

## 120. Vladimir Kaplan vs Elton Williams

Detroit-'78.                      Draw

- |           |       |           |       |           |       |
|-----------|-------|-----------|-------|-----------|-------|
| 1. 11-15  | 22-17 | 2. 8-11   | 17-13 | 3. 11-16  | 25-22 |
| 4. 15-19  | 24x15 | 5. 10x19  | 22-18 | 6. 9-14   | 18x9  |
| 7. 5x14   | 29-25 | 8. 16-20  | 23x16 | 9. 20x11  | 25-22 |
| 10. 11-15 | 26-23 | 11. 7-10  | 23-18 | 12. 14x23 | 27x11 |
| 13. 3-8   | 11-7  | 14. 10x3  | 22-18 | 15. 8-11  | 30-26 |
| 16. 3-8   | 28-24 | 17. 11-15 | 18x11 | 18. 8x15  | 26-23 |
| 19. 4-8   | 32-28 | 20. 15-19 | DRAW  |           |       |

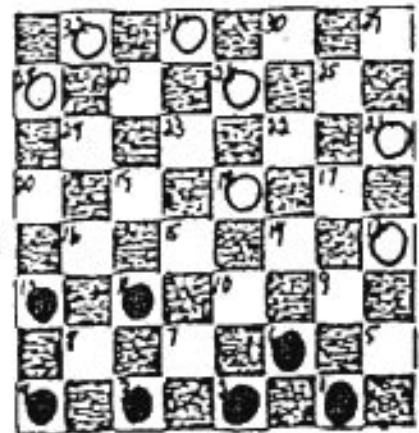

121. Sretensky vs Vladimir Kaplan USSR-'52, W1

1. 11-15 22-17 2. 8-11 25-22 3. 11-16 24-20  
 4. 15-19 20x11 5. 7x16 17-13 6. 4-8 29-25  
 7. 3-7 22-17 8. 16-20 23x16 9. 20x11 28-24  
 10. 12-16 24-20 11. 10-15 32-28 12. 6-10 13x6  
 13. 2x9 25-22 14. 9-14 26-23 15. 1-6 27-24  
 16. 14-18 23x14 17. 8-12? 30-26 18. 6-9 31-27  
 19. 9x25 21x30 20. 5-9 26-22 21. 9-14 27-23  
 22. 14x21 24-19 23. 15x24 28x19 24. 10-14 22-18  
 25. 14-17 30-25 26. 21x30 18-15 27. 11x27 20x2  
 28. 30x16 2x13 WW

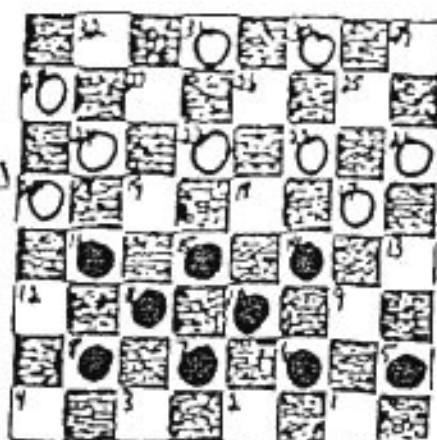
122. Janovsky vs Vladimir Kaplan USSR-'49, W1

1. 11-15 23-19 2. 8-11 26-23 3. 11-16 21-17  
 4. 16-20 17-13 5. 4-8? 23-18 6. 8-11 19-16!  
 7. 12x19 22-17 8. 15x22 24x8 9. 3x12 17x26  
 10. 10-15 25-22 11. 7-10 29-25 12. 9-14 25-21  
 13. 2-7 22-17 14. 7-11 26-23 15. 15-18 28-24  
 16. 5-9 30-25 17. 11-16 24-19 WW

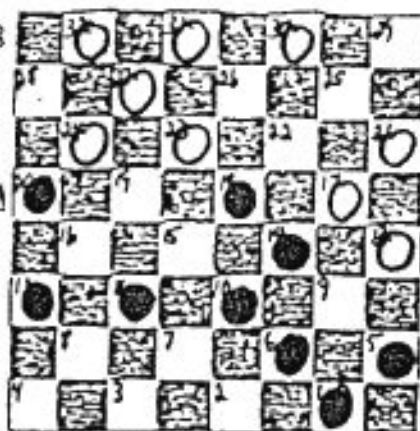
123. Vladimir Kaplan vs Romanov USSR-'46, BW

1. 11-15 23-19 2. 8-11 26-23 3. 11-16 21-17  
 4. 9-14 17-13! 5. 14-17 22-18? 6. 15x22 25x18  
 7. 17-21 18-14 8. 10x17 13x22 9. 16-20 23-18  
 10. 5-9 27-23 11. 20x27 31x24 12. 7-11 24-20  
 13. 3-8 28-24 14. 6-10 32-28 15. 9-13 BW

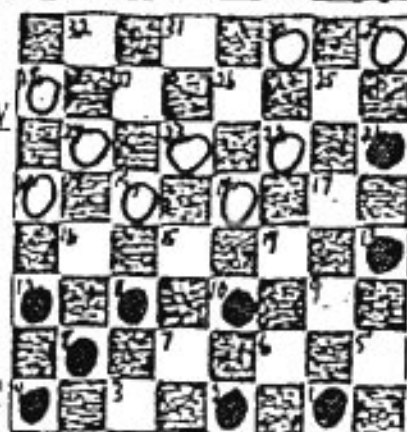
124. Posdersky vs Vladimir Kaplan USSR-'50, W1

1. 11-15 23-19 2. 8-11 26-23 3. 11-16 21-17  
 4. 16-20 17-13 5. 7-11 31-26 6. 11-16 22-17  
 7. 9-14 25-21 8. 4-8 26-22 9. 8-11 22-18  
 10. 15x22 17x26 11. 2-7 19-15! 12. 10x19 24x8  
 13. 16-19 23x16 14. 20x4 28-24 15. 4-8 29-25  
 16. 8-11 25-22 17. 11-15 22-17 18. 7-10 24-20  
 19. 3-7 32-28 20. 7-11 26-24 21. 5-9 30-25  
 22. 12-16 28-24 23. 15-18 24-19 WW

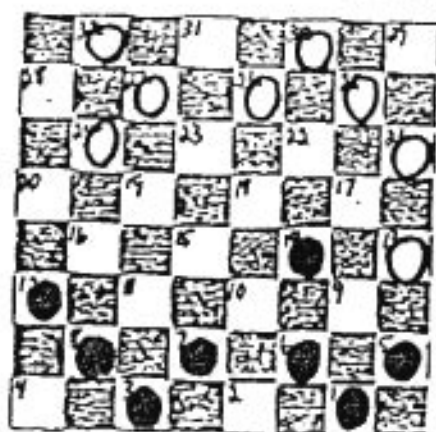

125. Elton Williams vs Vladimir Kaplan Detroit-'

1. 11-15 23-19 2. 8-11 26-23 3. 9-14 22-17  
 4. 6-9 17-13 5. 1-6 30-26 6. 3-8 25-22  
 7. 11-16 22-18 8. 15x22 26x17 9. 14-18 23x14  
 10. 9x18 29-25 11. 16x23 25-22 12. 18x25 21x30  
 13. 5-9 27x18 14. 10-15 18x11 15. 8x15 24-19  
 16. 15x24 28x19 17. 7-10 30-25 18. 4-8 31-26  
 19. 8-11 26-22 20. 9-14 25-21 21. 2-7 32-27  
 22. 11-15 27-23 23. 15x24 22-18 24. 24-28 18x11  
 25. 28-32 23-19 DRAW

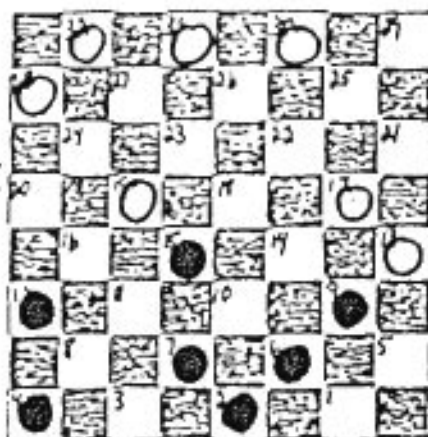
126. Vladimir Kaplan vs Kolodko USSR-'53. BW

1. 11-15 22-17 2. 8-11 17-13 3. 11-16 21-17  
 4. 16-19 23x16 5. 12x19 25-21 6. 4-8 29-25  
 7. 8-11 25-22 8. 3-8 24-20 9. 19-24 28x19  
 10. 15x24 26-23 11. 24-28 23-19 12. 11-15 27-23  
 13. 15x24 20x27 14. 7-11 30-26? 15. 11-16! 22-18  
 16. 9-14 18x9 17. 5x14 26-22 18. 16-19 23x116  
 19. 14-18 22-15 20. 10x12 27-23 21. 12-16 31-27  
 22. 8-11 23-18 23. 16-19 17-14? 24. 19-23 27-24  
 25. 28x19 18x27 26. 1-5 BW

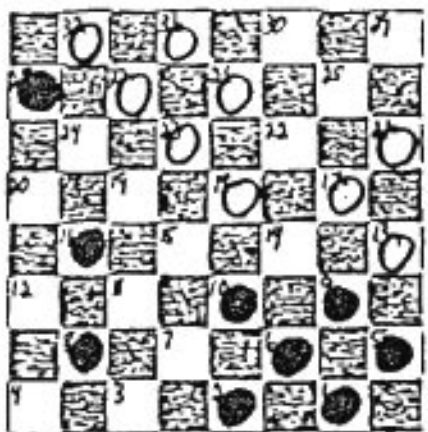
127. Kozlov vs Vladimir Kaplan USSR-'53. WW

1. 11-15 22-17 2. 8-11 25-22 3. 11-16 29-25  
 4. 16-19 23X16 5. 12X19 17-13 6. 4-8 22-17  
 7. 8-11 25-22 8. 3-8 24-20 9. 19-24 28X19  
 10. 15X24 26-23 11. 24-28 30-26 12. 8-12 23-18  
 13. 10-15 17-14 14. 15-19? 20-16! 15. 11X20 27-24  
 16. 20X27 31X15 17. 7-10 14X7 18. 2X11 15X8  
 19. 12X3 22-17 20. 3-7 17-14 21. 7-11 26-22 WW

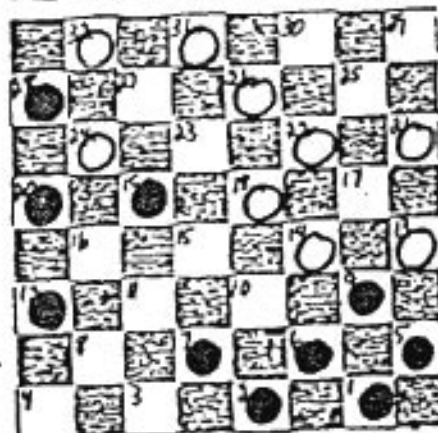
128. Smulian vs Vladimir Kaplan USSR-'51. WW

1. 11-15 22-17 2. 8-11 25-22 3. 11-16 24 20  
 4. 16-19 23x16 5. 12x19 17-13 6. 9-14 22-18  
 7. 14x23 27x11 8. 7x16 20x11 9. 5-9 21-17  
 10. 10-14 17x10 11. 6x8 13x6 12. 1x10 29-25  
 13. 3-7 25-22 14. 10-15 22-17 15. 7-10 31-27!  
 16. 8-11? 27-24! 17. 11-16 17-13 18. 10-14 24-20

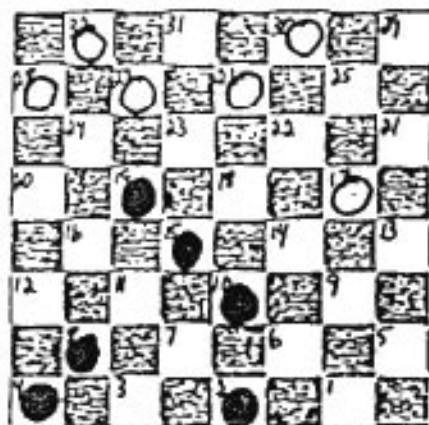

129. Vladimir Kaplan vs Semenov USSR-'52, BW

1. 11-15 22-17 2. 15-19 24x15 3. 10x19 23x16  
 4. 12x19 17-14 5. 9x18 27-24 6. 19-23 26x19  
 7. 6-10 24-20 8. 5-9 28-24 9. 9-14 19-16  
 10. 1-6 30-26 11. 6-9 25-22 12. 18x25 21x30  
 13. 8-11 29-25 14. 11-15 16-12 15. 15-18 26-23?  
 16. 18x27 32x23 17. 14-17! 31-26 18. 4-8 24-19  
 19. 17-21 19-16 20. 9-13 25-22 21. 8-11 23-18  
 22. 2-6 26-23 23. 10-15 22-17 24. 15x22 17x26  
 25. 13-17! 23-18 26. 6-10 18-15 27. 10x19 16x23  
 28. 7-10 23-19 29. 17-22 26x17 30. 21x14 BW

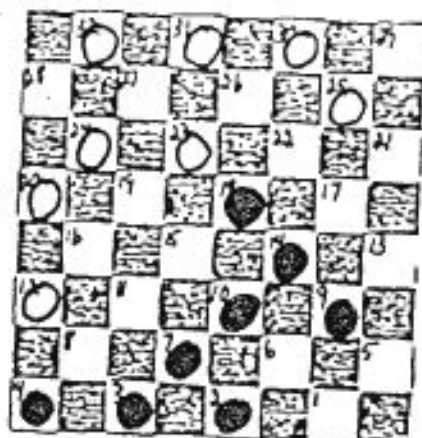
130. Dadashian vs Vladimir Kaplan USSR-'47, WW

1. 11-15 23-19 2. 8-11 27-23 3. 11-16 24-20  
 4. 15x24 20x27 5. 4-8 21-17 6. 9-14 25-21  
 7. 8-11 28-24 8. 16-20 29-25 9. 5-9! 17-13  
 10. 11-15 23-19 11. 7-11! 26-23 12. 3-7? 22-17  
 13. 11-16 25-22 14. 1-5 22-18 15. 15x22 17x26  
 16. 14-18 23x14 17. 9x18 26-23 18. 10-14 21-17!  
 19. 14x21 23x14 20. 16x23 27x18 21. 20x27 32x23  
 22. 6-9 13x6 23. 2x9 23-19 24. 9-13 18-15  
 25. 7-11 15x8 26. 12x3 19-15 27. 3-8 14-10  
 28. 13-17 10-7 29. 17-22 7-2 30. 22-25 2-11  
 31. 8-12 31-26 WW

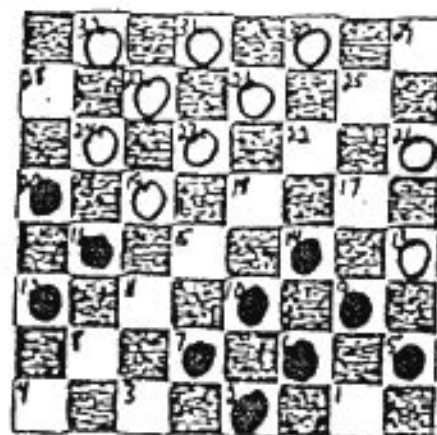
131. Vladimir Kaplan vs Shul USSR-'40, BW

1. 11-15 23-19 2. 8-11 27-23 3. 11-16 24-20  
 4. 15x24 20x27 5. 4-8 21-17 6. 9-14 25-21  
 7. 8-11 17-13 8. 14-17 21x14 9. 10x17 22-18  
 10. 17-21 28-24 11. 16-20 24-19 12. 11-16 29-25  
 13. 3-8 25-22 14. 5-9 27-24? 15. 20x27 31x24  
 16. 7-10 24-20 17. 8-11 32-27 18. 10-15 19x10  
 19. 6x15 13x6 20. 2x9 27-24 21. 1-6 24-19  
 22. 15x24 20x27 23. 6-10 27-24 24. 10-15 24-20  
 25. 15-19 BW

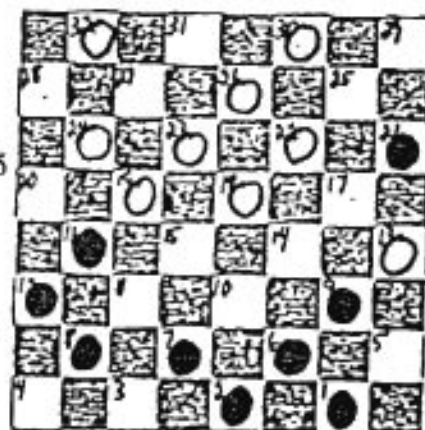



132. Vladimir Kaplan vs Spantcireti USSR-'47, B

1. 11-15 23-19 2. 8-11 27-23 3. 11-16 24-20  
 4. 15x24 20x27 5. 4-8 28-24 6. 16-20 24-19  
 7. 9-14 22-17 8. 8-11 19-16? 9. 12-19 23x16  
 10. 6-9! 16-12 11. 9-13 25-22 12. 11-15 26-23  
 13. 7-11 22-18 14. 15x22 17x26 15. 2-7! 23-18  
 16. 14x23 27x18 17. 5-9 26-22 18. 1-5 30-25  
 19. 20-24 32-27 20. 24-28 27-24 21. 28x19 18-15  
 22. 11x18 22x24 23. 13-17 21x14 24. 10x17 25-22  
 25. 17x26 31x22 26. 9-14 24-19 27. 7-10 29-25  
 28. 5-9 25-21 29. 9-13 BW

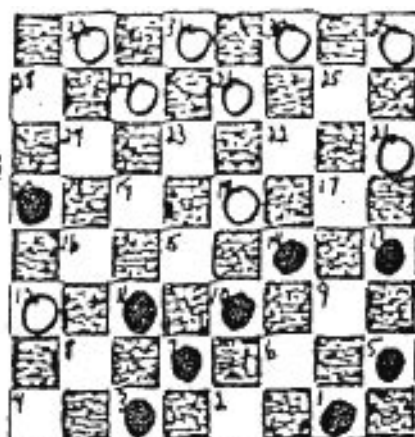
133. Vladimir Kaplan vs Sretensky USSR-'47, D

1. 11-15 23-19 2. 8-11 27-23 3. 11-16 24-20  
 4. 15x24 20x27 5. 4-8 21-17 6. 9-14 25-21  
 7. 8-11 17-13 8. 14-17 21x14 9. 10x17 22-18  
 10. 17-21 28-24 11. 16-20 24-19 12. 11-16 29-25  
 13. 3-8 26-22! 14. 7-10 18-15 15. 5-9 23-18!  
 16. 16x14 22-17 17. 10x19 17x10 18. 6x15 13x6  
 19. 1x10 30-26 20. 21x23 27x4 21. 19-23 31-27  
 22. 2-7 27x18 23. 20-24 18-14 24. 10x17 4-18 DRAW

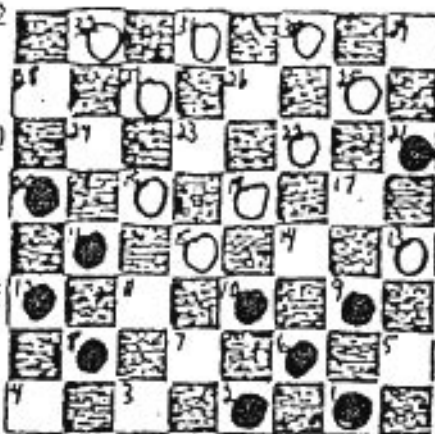
134. Kogan vs Vladimir Kaplan USSR-'41, WW

1. 11-15 23-19 2. 8-11 27-23 3. 11-16 24-20  
 4. 15x24 20x27 5. 7-11 22-17 6. 3-7 28-24  
 7. 16-20 24-19 8. 11-16? 17-14! 9. 9x18 23x14  
 10. 10x17 21x14 11. 16x23 26x19 12. 4-8 25-22  
 13. 8-11 30-26 14. 6-10 27-23 15. 10x17 22x13  
 16. 2-6 29-25 17. 6-9 13x6 18. 1x10 23-18  
 19. 10-14 18x9 20. 5x14 25-22 21. 7-10 26-23  
 22. 11-15 32-28 23. 15x24 28x19 24. 12-16 19x12  
 25. 20-24 23x19 26. 24x15 12-8 27. 15-19 31-27 W

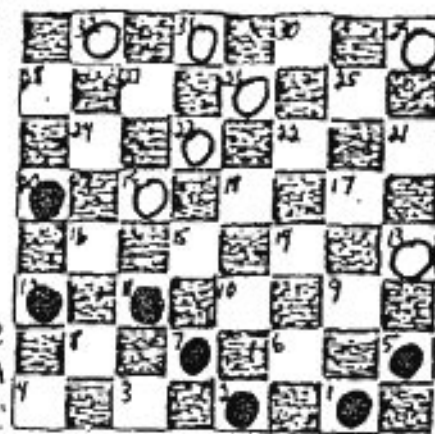
135. Shutilkin vs Vladimir Kaplan USSR-'50, W'

1. 11-15 23-19 2. 8-11 27-23 3. 11-16 24-20  
 4. 15x24 20x27 5. 7-11 22-18 6. 3-7 28-24  
 7. 16-20 26-22! 8. 11-15 18x11 9. 7x16 22-18  
 10. 16-19 24x15 11. 10x26 30x23 12. 9-14 18x9  
 13. 5x14 23-19 14. 4-8 25-22 15. 6-9 27-23  
 16. 9-13 29-25 17. 1-5? 31-27! 18. 2-7? 19-15!  
 19. 8-11 15x8 20. 12x3 32-28! 21. 3-8 28-24  
 22. 7-10 24-19 23. 8-11 27-24 24. 20x18 22x8  
 25. 10-15 19x17 26. 13x29 8-4 27. 5-9 21-17 WW

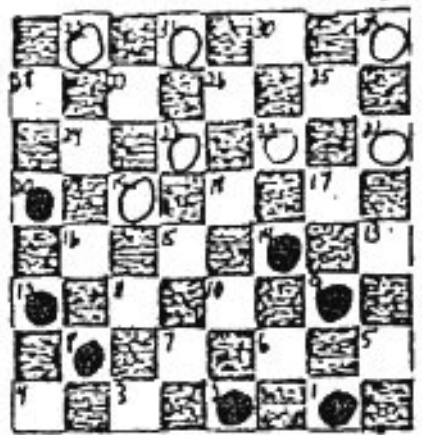

136. Shutilkin vs Vladimir Kaplan USSR-'53, WW

1. 11-15 23-19 2. 8-11 27-23 3. 11-16 24-20  
 4. 15X24 20X27 5. 4-8 28-24 6. 8-11 23-18  
 7. 10-15 21-17 8. 7-10 17-14 9. 10X17 22X13  
 10. 15X22 25X18 11. 3-7 29-25 12. 16-20 25-22  
 13. 9-14 18X9 14. 5X14 24-19 15. 6-9 13X6  
 16. 1X10 27-23 17. 2-6 22-18 18. 14-17 26-22  
 19. 17X26 31X22 20. 6-9 30-25 21. 10-14 25-21  
 22. 7-10 22-17 23. 9-13 18X9 24. 13X6 23-18!  
 25. 12-16 19X12 26. 10-15 18-14 27. 15-19 17-13  
 28. 20-24? 14-9 29. 6-10 9-5 30. 24-28 13-9  
 31. 19-24 5-1 32. 11-15 12-8 33. 15-19 1x15  
 34. 19x10 8-3 WW

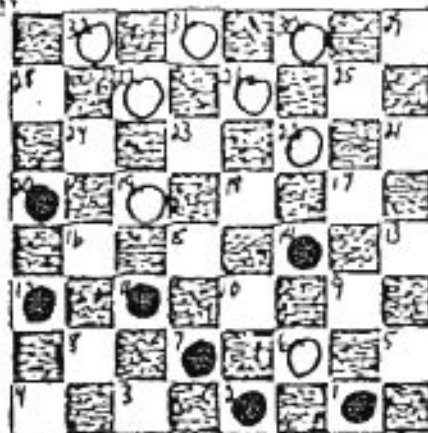
137. Elton Williams vs V. Kaplan Detroit-'78, WW

1. 11-15 23-19 2. 8-11 27-23 3. 11-16 24-20  
 4. 15x24 20x27 5. 4-8 21-17 6. 9-14 17-13  
 7. 16-19 23x16 8. 12x19 25-21 9. 7-11 22-17  
 10. 8-12 27-24 11. 11-16 24x15 12. 10x19 17x10  
 13. 6x15 29-25 14. 3-7 25-22 15. 5-9 13x6  
 16. 2x9 31-27 17. 9-13 27-24 18. 15-18 22x15  
 19. 19x10 24-20 20. 7-11 28-24 21. 1-6 30-25  
 22. 10-14 25-22 23. 6-10 26-23 24. 13-17 22x13  
 25. 10-15 32-28 26. 15-18 13-9 27. 18x27 24x31  
 28. 14x5 28-24 29. 5-9 21-17 30. 16-19 24x8  
 31. 12x3 20-16 32. 3-7 31-26 33. 7-10 16-11  
 34. 9-14 11-8 35. 14x21 8-4 WW

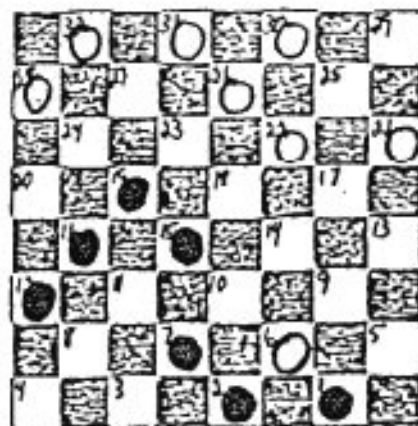
138. Elton Williams vs V. Kaplan Detroit-'78, DRAW

1. 11-15 23-19 2. 8-11 27-23 3. 11-16 24-20  
 4. 15x24 20x27 5. 4-8 21-17 6. 9-14 17-13  
 7. 16-19 23x16 8. 12x19 25-21 9. 8-11 22-17  
 10. 10-15 17x10 11. 7x14 29-25 12. 6-9 13x6  
 13. 1x10 25-22 14. 5-9 22-17 15. 3-8 17-13  
 16. 8-12 13x6 17. 10x1 26-22 18. 1-6 30-26  
 19. 6-10 22-17 20. 11-16 26-22 21. 16-20 17-13  
 22. 2-6 22-17 23. 12-16 31-26 24. 15-18 27-23  
 25. 18x27 32x23 26. 20-24 26-22 27. 19x26 28x12  
 28. 26-30 DRAW

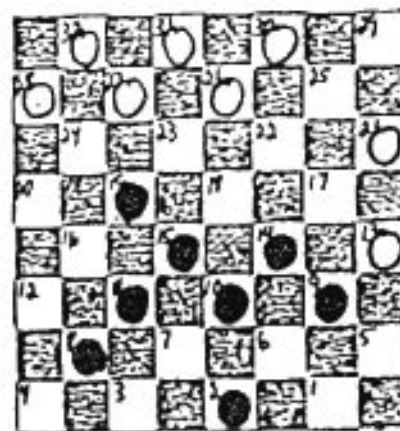

## 11-16 GAME OPENINGS

139. Al Barnett vs Alex Golodets (TM) BW

1. 11-16 22-17 2. 16-19 24x15 3. 10x19 23x16  
 4. 12x19 26-22 5. 7-10 31-26 6. 9-14 26-23  
 7. 19x26 22x31 8. 8-11 28-24 9. 4-8 27-23  
 10. 8-12 17-13 11. 12-16 24-19 12. 16-20 25-22  
 13. 11-15 32-28 14. 15x24 28x19 15. 3-7 31-26  
 16. 7-11 22-18 17. 5-9 26-23 18. 2-7 29-25  
 19. 11-16 19x12 20. 7-11 21-17 21. 14x21 23-19  
 22. 10-15 19x10 23. 6x15 13x6 24. 1x10 12-8  
 25. 11x4 18x11 26. 20-24 22-18 27. 10-15 18-14  
 28. 15x8 14-10 29. 24-27 10-6 30. 27-31 6-2  
 31. 31-20 2-6 32. 20-11 6-19 33. 11-29 19-16  
 34. 29-18 16-20 35. 18-9 20-2 36. 9-13 2-20  
 37. 13-2 BW

140. Neil Wright vs Elton Williams (TM) WW

1. 11-16 24-19 2. 8-11 22-17 3. 9-14 25-22  
 4. 16-20 17-13 5. 11-15 29-25 6. 15x24 28x19  
 7. 4-8 32-28 8. 14-17 21x14 9. 10x17 23-18  
 10. 17-21 27-24 11. 20x27 31x24 12. 8-11 18-15  
 13. 11x18 22x15 14. 5-9 24-20 15. 9-14 28-24  
 16. 6-10 15x6 17. 1x10 26-23 18. 7-11 25-22  
 19. 14-17 22-18 20. 2-6 13x22 21. 6-9 30-26 WW

141. James Campbell vs Elton Williams (TM) WW

1. 11-16 22-17 2. 8-11 24-19 3. 9-14 25-22  
 4. 16-20 17-13 5. 11-15 29-25 6. 15x24 28x19  
 7. 7-11 19-16 8. 12x19 23x7 9. 2x11 26-23  
 10. 3-8 23-19 11. 11-15 27-24 12. 20x27 31x24  
 13. 8-11 32-28 14. 4-8 30-26 15. 5-9 22-17  
 16. 8-12 24-20 17. 15x24 28x19 18. 11-15 26-23  
 19. 15x24 20x27 WW

142. Michael Jordan vs Calvin Monroe (TM) DRAW

1. 11-16 21-17 2. 9-13 25-21 3. 16-19 24x15  
 4. 10x19 23x16 5. 12x19 30-25 6. 8-11 27-24  
 7. 11-15 32-27 8. 5-9 27-23 9. 7-10 23x16  
 10. 15-18 22x15 11. 10x12 26-23 12. 13x22 25x18  
 13. 4-8 29-25 14. 6-10 24-19 15. 8-11 28-24  
 16. 2-6 25-22 17. 9-13 24-20 18. 6-9 19-16  
 19. 12x17 21x16 20. 13-17 31-26 21. 17-21 26-22

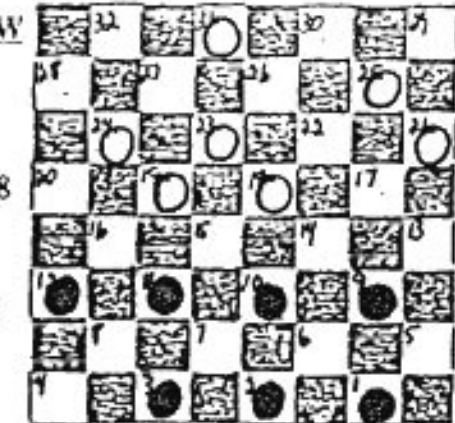
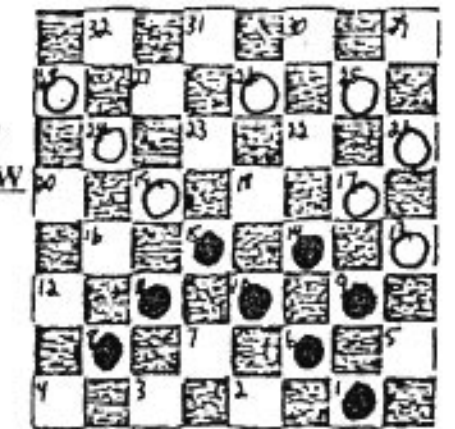
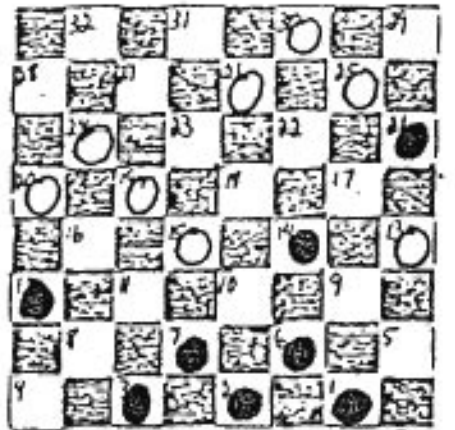
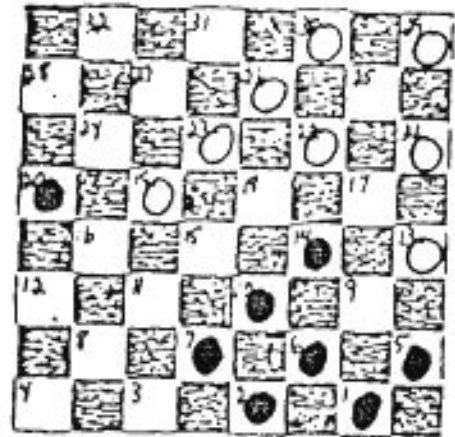

143. James Garrett vs Al Lambert (TM) DRAW

1. 11-16 23-18 2. 9-14 18x9 3. 5x14 24-19  
 4. 16x23 27x9 5. 6x13 22-17 6. 13x22 25x18  
 7. 10-15 18x11 8. 8x15 26-23 9. 7-10 28-24  
 10. 1-5 29-25 11. 3-7 23-19 12. 5-9 25-22  
 13. 4-8 22-17 14. 8-11 17-13 15. 9-14 32-28  
 16. 11-16 31-26 17. 16x23 26x19 18. 7-11 DRAW

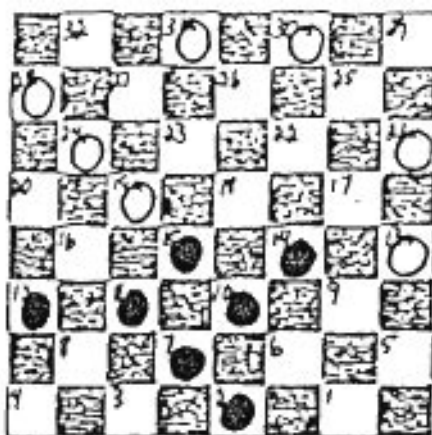
144. George Robinson vs Neil Wright (TM) DRAW

1. 11-16 24-19 2. 8-11 22-17 3. 9-14 25-22  
 4. 11-15 29-25 5. 15x24 22x11 6. 7x16 31-27  
 7. 4-8 28-24 8. 16-19 24x15 9. 10x19 17x10  
 10. 6x15 23x16 11. 12x19 21-17 12. 5-9 26-23  
 13. 19x26 30-23 14. 9-13 25-21 15. 8-11 27-24  
 16. 3-8 22-18 17. 13x22 18x25 18. 2-7 21-17  
 19. 15-19 23x16 20. 11x27 32x23 21. 7-11 23-19  
 22. 8-12 17-14 23. 11-16 19-15 24. 16-20 15-11 DRAW

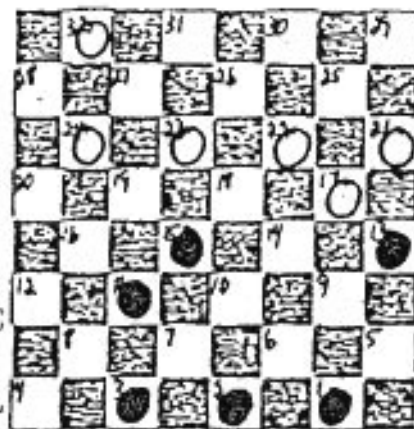
145. George Robinson vs Timothy Irving (TM) DRAW

1. 11-16 22-17 2. 8-11 25-22 3. 4-8 17-13  
 4. 16-19 24-15 5. 11x25 29x22 6. 12-16 22-18  
 7. 8-11 18-14 8. 10x17 13x22 9. 16-19 23x16  
 10. 11x20 26-23 11. 6-10 23-19 12. 9-13 30-26  
 13. 5-9 27-24 14. 20x27 32x23 15. 9-14 22-17  
 16. 13x22 26x17 17. 7-11 28-24 18. 3-8 24-20  
 19. 11-15 19-16 20. 8-11 16x7 21. 3x11 31-27  
 22. 15-18 23-19 23. 10-15 19x10 24. 14x7 17-13  
 25. 1-6 21-17 26. 7-10 27-24 27. 18-23 17-14  
 28. 10x17 13x22 29. 6-10 22-18 30. 23x14 24-19  
 31. 11-15 19-16 32. 15-18 16-11 33. 18-22 11-8  
 34. 22-25 20-16 DRAW

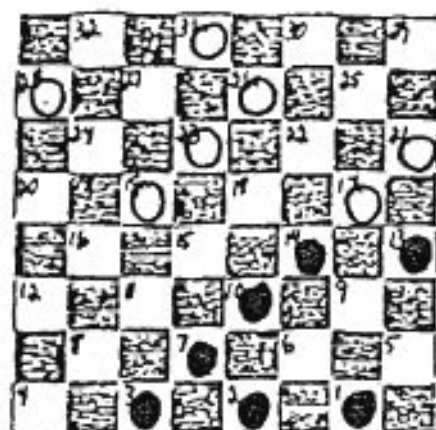
146. Timothy Irving vs George Robinson (TM) DRAW

1. 11-16 24-19 2. 8-11 22-17 3. 9-14 25-22  
 4. 16-20 17-13 5. 4-8 22-18 6. 11-16 18x9  
 7. 5x14 26-22 8. 14-17 21x14 9. 10x26 31x22  
 10. 6-9 13x6 11. 2x9 29-25 12. 7-10 22-18  
 13. 9-13 25-21 14. 1-6 30-25 15. 3-7 25-22  
 16. 6-9 19-15 17. 10x17 21x5 18. 13-17 18-14  
 19. 17x10 5-1 20. 10-14 DRAW

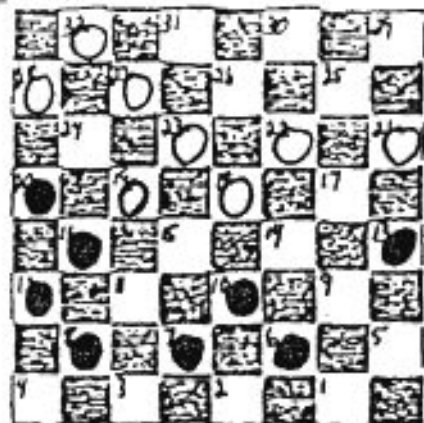

147. Charles Hudson vs Henry Miller (TM) WW

1. 11-16 24-20 2. 16-19 23x16 3. 12x19 22-17  
 4. 8-11 17-13 5. 11-16 20x11 6. 7x16 25-22  
 7. 4-8 22-17 8. 8-12 26-22 9. 2-7 29-25  
 10. 7-11 31-26 11. 11-15 26-23 12. 19x26 22x31  
 13. 3-8 25-22 14. 8-11 22-18 15. 15x22 17x26  
 16. 16-20 26-23 17. 10-15 21-17 18. 11-16 23-18  
 19. 15x22 17x26 20. 9-14 28-24 21. 6-9 13x6  
 22. 1x10 26-23 23. 14-17 23-18 24. 5-9 31-26  
 25. 10-15 18x11 26. 16x7 27-23 WW

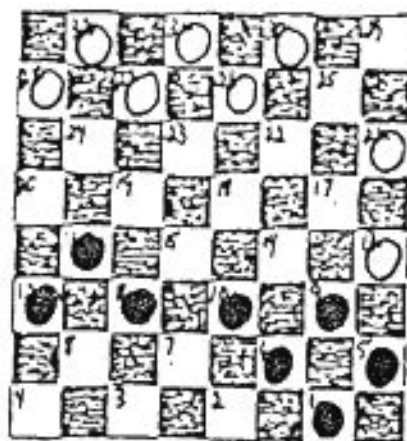
148. Henry Stokes vs Parmalee McClammy (TM) D

1. 11-16 22-17 2. 8-11 25-22 3. 16-20 17-13  
 4. 11-15 24-19 5. 15x24 28x19 6. 4-8 29-25  
 7. 9-14 22-17 8. 8-11 26-22 9. 11-15 32-28  
 10. 15x24 28x19 11. 14-18 22x15 12. 10-14 17x10  
 13. 7x14 30-26 14. 3-7 13-9 15. 6x13 25-22  
 16. 7-10 15x6 17. 1x10 22-17 18. 13x22 26x17  
 19. 10-15 19x10 20. 14x7 23-18 DRAW

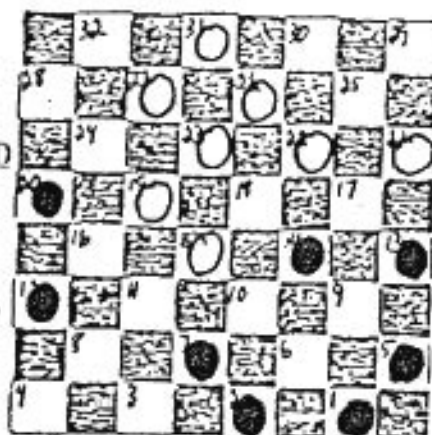
149. Parmalee McClammy vs Henry Stokes (TM) I

1. 11-16 24-20 2. 16-19 23x16 3. 12x19 22-17  
 4. 8-11 17-13 5. 9-14 25-22 6. 14-17 21x14  
 7. 10x17 27-23 8. 11-16 20x11 9. 7x16 22-18  
 10. 17-21 DRAW

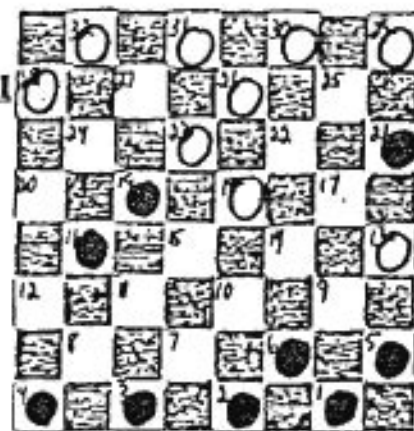
150. Charles Hudson vs Louis Rufus (TM) DRAW

1. 11-16 24-19 2. 16-20 22-17 3. 8-11 25-22  
 4. 11-16 17-13 5. 7-11 22-18 6. 11-15 18x11  
 7. 16x7 29-25 8. 9-14 25-22 9. 14-17 21x14  
 10. 10x17 23-18 11. 4-8 18-15 12. 7-11 27-24  
 13. 20x27 31x24 14. 11x25 13x29 15. 8-11 29-25  
 16. 5-9 25-22 17. 9-14 24-20 18. 6-9 32-27  
 19. 9-13 27-23 20. 2-7 30-25 21. 1-6 25-21  
 22. 6-10 22-18 23. 13-17 18x9 24. 11-15 21x14  
 25. 10x17 19x10 26. 7x5 23-18 27. 3-7 28-24  
 28. 5-9 24-19 29. 7-11 19-15 DRAW

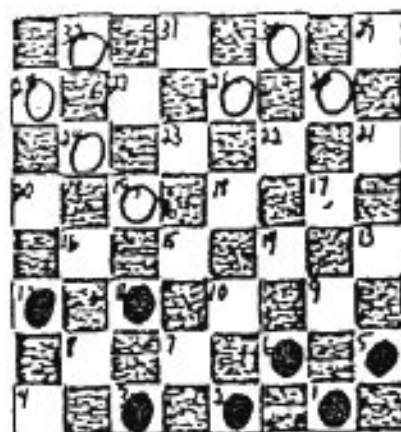

151. James Garrett vs Micheal Jordan (TM) DRAW

1. 11-16 24-20 2. 16-19 23x16 3. 12x19 27-24  
 4. 9-14 24x15 5. 10x19 22-17 6. 5-9 17x10  
 7. 6x15 25-22 8. 7-10 22-17 9. 9-14 26-23  
 10. 19x26 30x23 11. 8-12 28-24 12. 2-6 24-19  
 13. 15x24 20x27 14. 3-7 29-25 15. 7-11 25-22  
 16. 4-8 17-13 17. 10-15 23-18 18. 14x23 27x18  
 19. 12-16 21-17 20. 6-10 31-26 21. 8-12 26-23  
 22. 15-19 18-14 23. 19x26 22x31 24. 1-5 14x7  
 25. 11x2 17-14 26. 2-6 DRAW

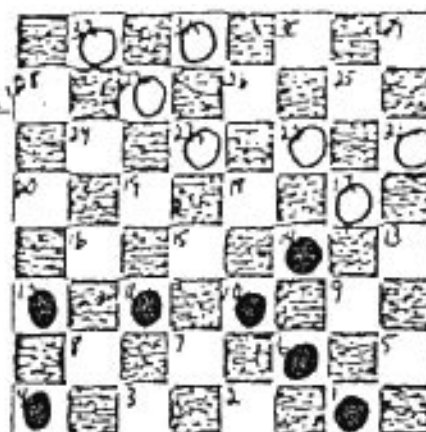
152. Michael Jordan vs James Garrett (TM) DRAW

1. 11-16 22-17 2. 16-19 23x16 3. 12x19 24x15  
 4. 10x19 17-14 5. 9x18 27-24 6. 19-23 26x19  
 7. 6-10 19-16 8. 5-9 30-26 9. 10-14 24-20  
 10. 8-11 28-24 11. 1-6 25-22 12. 18x25 21x30  
 13. 6-10 29-25 14. 10-15 16-12 15. 9-13 24-19 D

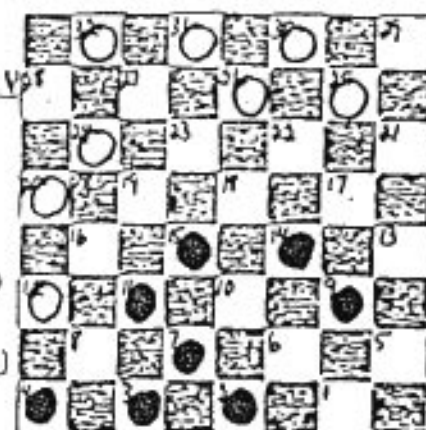
153. Charles Hudson vs Parmalee McClammy (TM)

1. 11-16 21-17 2. 16-20 17-13 3. 12-16 25-21  
 4. 8-12 24-19 5. 7-11 22-18 6. 11-15 18x11  
 7. 16x7 29-25 8. 9-14 25-22 9. 14-17 21x14  
 10. 10x17 23-18 11. 4-8 27-23 12. 8-11 19-16  
 13. 12x19 23x16 14. 20-24 28x19 15. 11x20 32-27  
 16. 3-8 27-23 17. 8-12 31-27 18. 17-21 27-24  
 19. 20x27 23x32 20. 7-11 19-15 21. 2-7 15x8  
 22. 12x3 26-23 23. 6-9 13x6 24. 1x10 32-27  
 25. 7-11 27-24 26. 5-9 24-19 DRAW

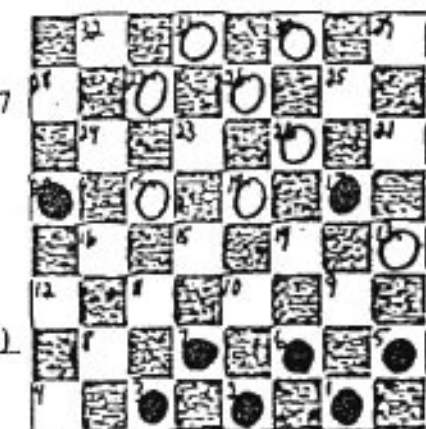
154. Parmalee McClammy vs Charles Hudson (TM)

1. 11-16 22-17 2. 9-14 25-22 3. 8-11 17-13  
 4. 16-20 22-17 5. 11-15 24-19 6. 15x24 28x19  
 7. 7-11 19-16 8. 12x19 23x7 9. 2x11 26-23  
 10. 3-8 23-19 11. 8-12 29-25 12. 11-15 27-24  
 13. 20x27 31x24 14. 4-8 32-28 15. 8-11 25-22  
 16. 14-18 24-20 17. 18x25 17-14 18. 10x17 19x10  
 19. 6x15 13x29 20. 5-9 30-26 21. 9-14 28-24  
 22. 12-16 26-23 23. 14-18 23x14 24. 16-19 14-10  
 25. 19x28 10x19 26. 28-32 20-16 27. 11x20 19-15  
 28. 1-6 21-17 29. 32-23 15-11 30. 23-18 11-7  
 31. 18-11 7x16 32. 20x11 29-25 33. 11-15 25-22  
 34. 15-19 22-18 DRAW

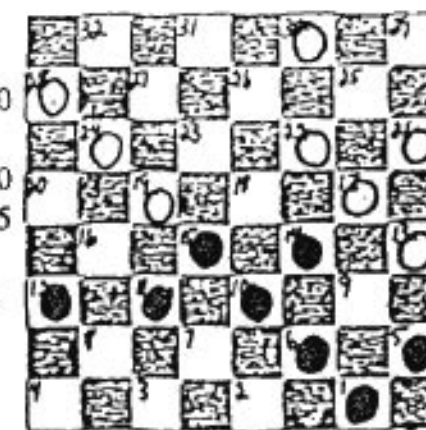

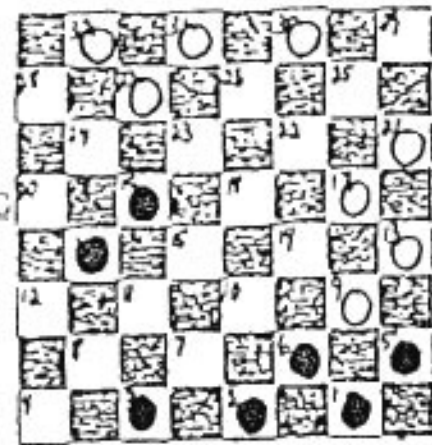
155. Charles Hudson vs Orlanda Williams (TM) D

1. 11-16 22-18 2. 16-20 25-22 3. 12-16 22-17  
 4. 16-19 24x15 5. 10x19 23x16 6. 20x11 17-13  
 7. 11-15 18x11 8. 8x15 21-17 9. 7-10 29-25  
 10. 4-8 28-24 11. 8-12 25-21 12. 15-19 24x19  
 13. 10x19 26-22 14. 12-16 22-18 15. 9-14 18x9  
 16. 5x14 17x10 17. 6x15 21-17 18. 2-6 30-26  
 19. 1-5 26-22 20. 5-9 22-18 21. 15x22 17x26  
 22. 9-14 26-22 23. 14-17 22-18 24. 19-23 13x22  
 25. 23x14 27-23 26. 6-9 31-27 27. 3-7 23-18  
 28. 14x23 27x18 DRAW

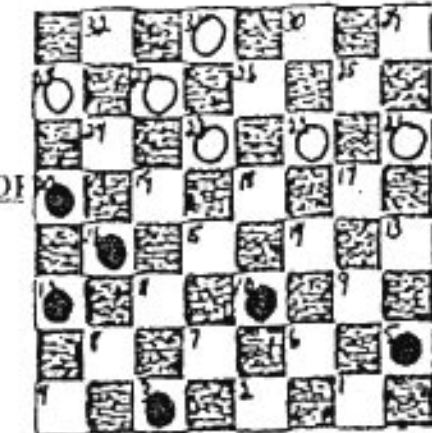
156. Parmalee McClammy vs Donald Lowe (TM) D

1. 11-16 22-17 2. 9-14 25-22 3. 8-11 24-19  
 4. 16-20 17-13 5. 11-15 29-25 6. 15x24 28x19  
 7. 4-8 32-28 8. 14-17 21x14 9. 10x17 25-21  
 10. 8-11 21-14 11. 6-9 13x6 12. 2x25 30x21  
 13. 11-16 19-15 14. 7-10 15x6 15. 1x10 26-22  
 16. 16-19 23x16 17. 20x11 27-23 18. 3-7 21-17  
 19. 12-16 28-24 20. 16-20 31-27 21. 11-15 DRAW

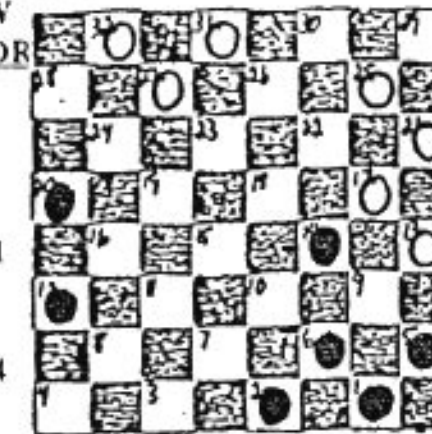
157. Donald Lowe vs Parmalee McClammy (TM) D

1. 11-16 22-17 2. 9-14 24-19 3. 8-11 25-22  
 4. 11-15 17-13 5. 15x24 27x11 6. 7x16 31-27  
 7. 4-8 29-25 8. 3-7 22-17 9. 7-11 26-22  
 10. 16-19 23x16 11. 11x20 30-26 12. 7-11 26-23  
 13. 11-16 28-24 14. 16-19 24x15 15. 10x26 22x31  
 16. 12-16 17x10 17. 6x15 25-22 18. 5-9 13x6  
 19. 2x9 22-17 20. 16-19 31-26 21. 9-13 26-22  
 22. 19-24 27-23 23. 15-19 23x16 24. 20x11 17-14  
 25. 1-5 22-18 26. 24-28 14-10 27. 5-9 DRAW

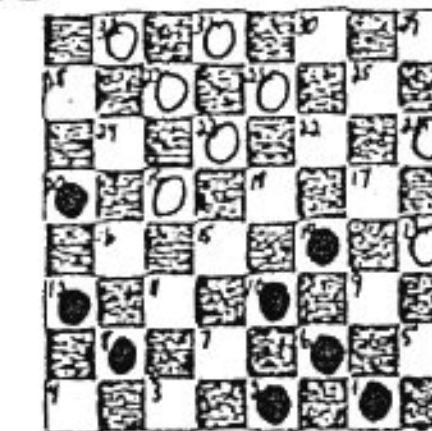
158. Timothy Irving vs Shirley Mabone (TM) DRAW

1. 11-16 22-17 2. 8-11 25-22 3. 16-20 17-13  
 4. 11-15 22-18 5. 15x22 26x17 6. 7-11 30-26  
 7. 11-15 29-25 8. 9-14 24-19 9. 15x24 28x19  
 10. 3-8 25-22 11. 8-11 22-18 12. 4-8 18x9  
 13. 5x14 26-22 14. 11-15 22-18 15. 15x22 17x26  
 16. 8-11 26-22 17. 11-16 22-17 18. 10-15 17x10  
 19. 15x24 21-17 20. 6x15 23-19 21. 16x23 27x11  
 22. 1-6 17-14 23. 12-16 32-28 24. 16x7 28x19  
 25. 7-10 14x7 26. 2x11 31-27 27. 6-10 19-16  
 28. 11-15 16-12 29. 15-19 12-8 30. 19-24 27-23  
 31. 24-28 8-4 DRAW

162. Ishmael Evans vs Jackie Carr (M) WW

1. 11-16 22-17 2. 8-11 24-19 3. 9-14 25-22  
 4. 16-20 19-16 5. 12x19 23x16 6. 6-9 16-12  
 7. 9-13 27-24 8. 20x27 32x23 9. 11-15 28-24  
 10. 5-9 24-20 11. 4-8 23-19 12. 15x24 20x27  
 13. 8-11 26-23 13. 11-15 22-18 15. 13x22 18x11  
 16. 7x16 12x19 17. 2-7 30-25 18. 7-11 25x18  
 19. 9-13 18x9 20. 13x6 29-25 21. 6-9 25-22  
 22. 9-14 27-24 23. 1-5 24-20 24. 5-9 22-17  
 25. 9-13 19-16 26. 13x22 16x7 27. 14-18 7x14  
 28. 18x9 20-16 29. 9-14 31-27 30. 14-17 21x14  
 31. 22-25 14-9 32. 25-30 23-19 33. 30-25 9-5  
 34. 25-22 5-1 35. 22-4 1-6 36. 4-22 27-23  
 37. 22-4 6-13 38. 4-25 13-31 39. 25-21 19-15  
 40. 21-7 15-11 41. 7-2 31-13 42. 3-7 11-8  
 43. 7-11 8x15 44. 2x20 WW

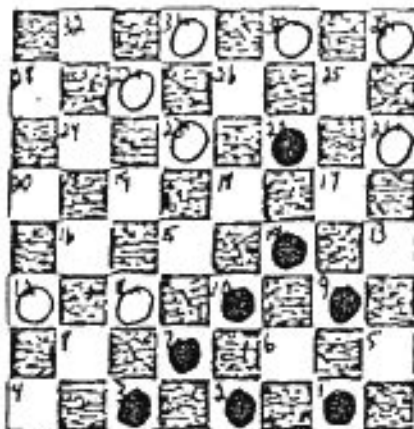
163. Reginald Smith vs Joseph Wilson (M) DRAW

1. 11-16 22-18 2. 8-11 25-22 3. 9-13 24-20  
 4. 16-19 23x16 5. 12x19 18-14 6. 10x17 21x14  
 7. 3-8 30-25 8. 6-10 25-21 9. 10x17 21x14  
 10. 8-12 21-17 11. 13x22 26x17 12. 1-6 29-25  
 13. 11-16 20x11 14. 7x16 17-13 15. 4-8 13-9  
 16. 6x13 14-10 17. 8-11 10-7 18. 19-23 27x18  
 19. 16-20 7x16 20. 20x11 18-14 21. 2-7 32-27  
 22. 12-16 27-23 23. 11-15 25-22 24. 15-19 31-26  
 25. 7-10 14x7 26. 16-20 23x16 27. 20x2 22-18  
 28. 13-17 28-24 29. 5-9 24-19 30. 9-13 19-16  
 31. 2-7 DRAW

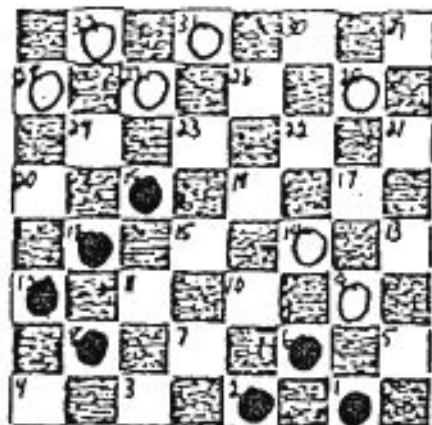
164. Parnell Barton vs Warren Temple (M) WW

1. 11-16 24-19 2. 8-11 22-17 3. 9-14 25-22  
 4. 16-20 19-16 5. 12x19 23x16 6. 6-9 26-23  
 7. 9-13 30-25 8. 11-15 16-12 9. 15-19 23x16  
 10. 20x11 27-23 11. 11-15 31-27 12. 7-11 28-24  
 13. 11-16 12x19 14. 3-8 22-18 15. 15x22 17x26  
 16. 10-15 19-17 17. 13x31 24-20 18. 31x24 20x27  
 19. 5-9 21-17 20. 8-11 17-13 21. 4-8 13x6  
 22. 2x9 27-24 23. 1-6 32-28 24. 9-14 24-20  
 25. 6-10 25-22 26. 8-12 23-19 27. 11-15 29-25  
 28. 15x24 28x19 WW

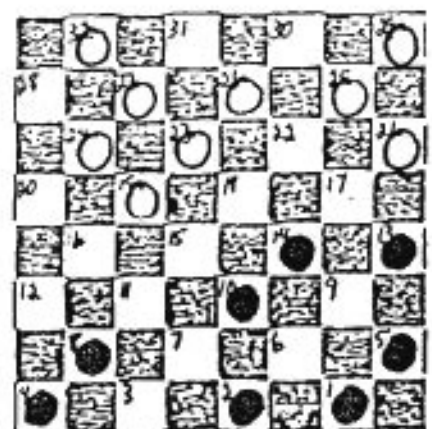



165. Warren Temple vs Parnell Barton (M) DRAW

1. 11-16 24-20 2. 16-19 23x16 3. 12x19 22-17  
 4. 8-11 17-13 5. 11-16 20x11 6. 7x16 27-24  
 7. 4-8 24x15 8. 10x19 25-22 9. 8-12 21-17  
 10. 3-7 31-27 11. 7-10 29-25 12. 10-15 27-24  
 13. 15-18 22x15 14. 19x10 24-20 15. 16-19 26-23  
 16. 19x26 30x23 17. 10-15 23-19 18. 15x24 28x19  
 19. 9-14 17x10 20. 6x24 20x27 21. 12-16 27-23  
 22. 2-6 32-27 23. 6-9 13x6 24. 1x10 27-24  
 25. 10-15 24-20 26. 16-19 20x11 27. 19x26 25-22

166. John Thompson vs Vergil Wright (M) BW

1. 11-16 22-18 2. 8-11 24-19 3. 4-8 18-14  
 4. 9x18 23x14 5. 16x23 27x18 6. 10x17 21x14  
 7. 12-16 28-24 8. 7-10 14x7 9. 3x10 24-20  
 10. 8-12 32-27 11. 16-19 27-23 12. 2-7 23x16  
 13. 12x19 18-14 14. 10x17 26-22 15. 17x26 30x16  
 16. 5-9 16-12 17. 9-14 31-27 18. 14-17 27-23  
 19. 6-10 23-19 20. 1-6 19-16 21. 10-15 12-8  
 22. 11x4 16-12 23. 6-10 20-16 24. 15-18 BW

167. Parnell Barton vs Vergil Wright (M) WW

1. 11-16 22-18 2. 10-14 26-22 3. 6-10 24-20  
 4. 9-13 20x11 5. 7x16 18x9 6. 13x6 22-18  
 7. 8-11 28-24 8. 10-15 30-26 9. 15x22 25x18  
 10. 6-10 18-14 11. 10x17 21x14 12. 3-7 24-19  
 13. 2-6 29-25 14. 7-10 14x7 15. 11x2 27-24  
 16. 16-20 23-18 17. 20x27 32x23 18. 6-10 25-21  
 19. 10-14 18x9 20. 5x14 26-22 21. 4-8 11-15  
 22. 8-11 15x8 23. 12x3 31-26 24. 2-7 22-18  
 25. 1-5 18x9 26. 5x14 26-22 WW

168. Vergil Wright vs Charles Thompson (M) BW

1. 11-16 22-17 2. 16-20 17-14 3. 10x17 21x14  
 4. 9x18 23x14 5. 12-16 25-22 6. 8-12 29-25  
 7. 7-11 24-19 8. 16x23 26x19 9. 11-16 31-26  
 10. 16x23 27x18 11. 12-16 26-23 12. 6-10 14x7  
 13. 3x10 32-27 14. 16-19 23x16 15. 20x11 30-26  
 16. 1-6 27-24 17. 5-9 24-19 18. 4-8 28-24  
 19. 8-12 24-20 20. 9-14 18x9 21. 6x13 25-21  
 22. 10-14 26-23 23. 14-17 22x13 24. 2-6 23-18  
 25. 14x16 21-17 26. 16-19 17-14 27. 19-23 14-9  
 28. 23-27 9x2 29. 27-32 2x16 BW

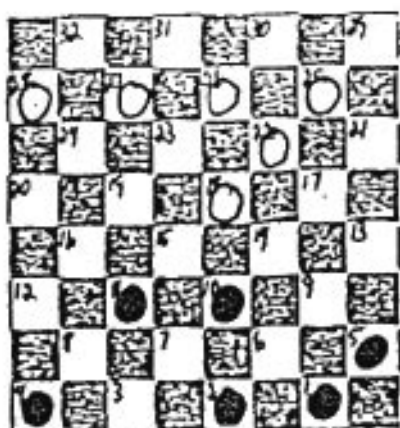
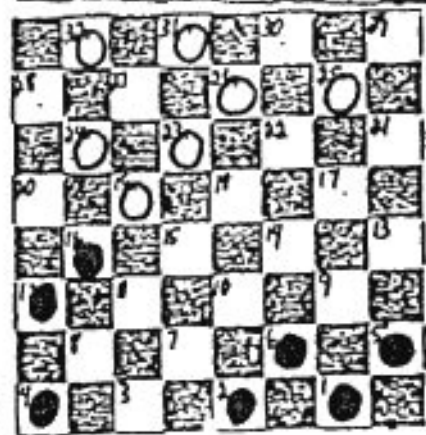
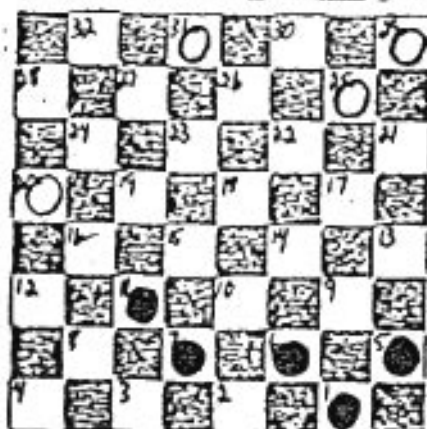
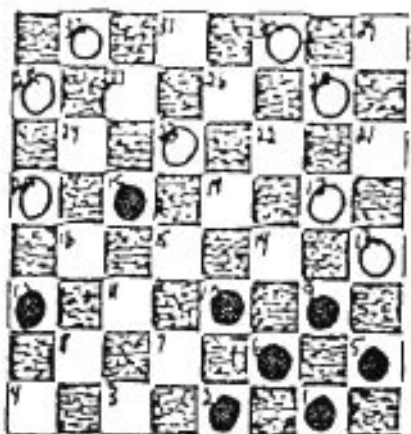

169. Charles Thompson vs Vergil Wright (M) DRAW

1. 11-16 22-17 2. 9-13 17-14 3. 10x17 21x14  
 4. 6-9 26-22 5. 9x18 23x14 6. 8-11 22-18  
 7. 7-10 14x7 8. 3x10 27-23 9. 5-9 24-20  
 10. 11-15 18x11 11. 16x7 25-22 12. 4-8 28-24  
 13. 8-11 31-26 14. 9-14 29-25 15. 14-17 25-21  
 16. 1-6 21x14 17. 10x17 24-19 18. 6-10 19-16  
 19. 12x19 23x16 20. 10-15 32-27 21. 2-6 27-23  
 22. 6-10 16-12 23. 17-21 23-19 24. 15x24 20x27  
 25. 10-14 27-23 26. 7-10 23-19 27. 13-17 22x13  
 28. 14-18 19-16 29. 11x20 12-8 30. 20-24 8-4  
 31. 24-28 4x29 32. 28-32 DRAW

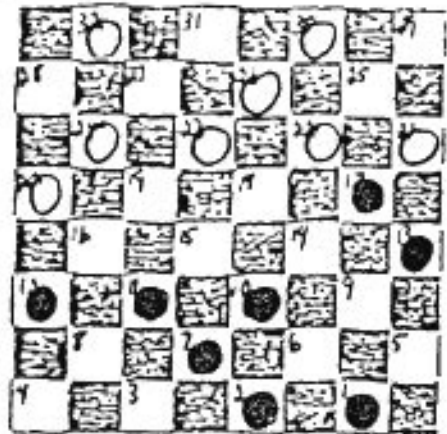
170. Jackie Carr vs Fred Shurn (M) BW

1. 11-16 23-18 2. 16-20 24-19 3. 10-14 26-23  
 4. 8-11 22-17 5. 6-10 17-13 6. 1-6 28-24  
 7. 11-16 25-22 8. 14-17 21x14 9. 10x26 31x22  
 10. 7-10 29-25 11. 4-8 25-21 12. 8-11 22-17  
 13. 11-15 18x11 14. 16x7 23-18 15. 7-11 17-14  
 16. 10x17 21x14 17. 11-16 19-15 18. 2-7 15-10  
 19. 6x22 13x6 20. 7-10 6x15 21. 22-26 30x23  
 22. 16-19 23x16 23. 12x17 24-19 24. 17-21 19-15  
 25. 21-25 BW

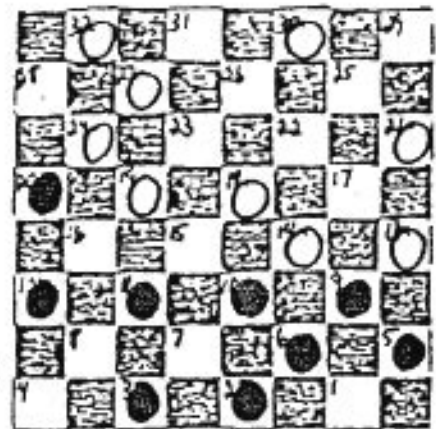
171. Jackie Carr vs Parnell Barton (M) BW

1. 11-16 24-20 2. 16-19 23x16 3. 12x19 22-17  
 4. 10-14 17x10 5. 6x15 25-22 6. 7-10 22-17  
 7. 9-14 27-23 8. 8-12 23x16 9. 12x19 26-23  
 10. 19x26 30x23 11. 5-9 17-13 12. 1-5 13x6  
 13. 10x1 29-25 14. 1-6 28-24 15. 15-18 31-27  
 16. 5-9 24-19 17. 6-10 25-22 18. 18x25 21x30  
 19. 9-13 20-16 20. 14-17 23-18 21. 4-8 18-15  
 22. 17-22 15x6 23. 2x9 27-24 24. 13-17 32-28  
 25. 17-21 19-15 26. 22-26 30x23 27. 8-11 15x8  
 28. 3x26 BW

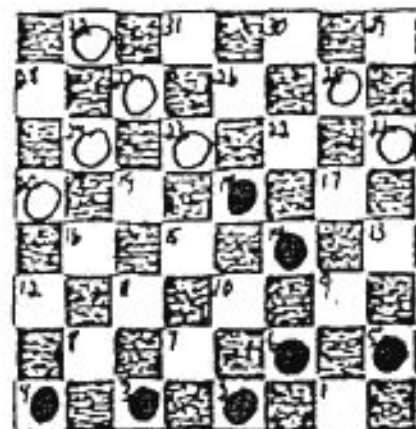

172. Parnell Barton vs Fred D. Shurn (MD) WW

1. 11-16 23-18 2. 10-14 26-23 3. 6-10 24-19  
 4. 9-13 18x9 5. 13x6 22-18 6. 5-9 31-26  
 7. 9-14 18x9 8. 6x13 26-22 9. 8-11 22-17  
 10. 13x22 25x18 11. 2-6 30-25 12. 4-8 28-24  
 13. 16-20 25-22 14. 6-9 22-17 15. 10x14 17x10  
 16. 7x14 19-15 17. 11-16 24-19 18. 9-13 18x9  
 19. 13x6 29-25 20. 3-7 25-22 21. 6-9 22-17  
 22. 1-6 23-18 23. 16x14 17x1 WW

173. Bill Smalls vs Joey Bumpous (JM) DRAW

1. 11-16 22-18 2. 10-14 24-20 3. 6-10 20x11  
 4. 8x22 26x17 5. 4-8 28-24 6. 8-11 17-13  
 7. 1-6 30-26 8. 11-15 24-20 9. 7-11 25-22  
 10. 3-7 22-17 11. 14-18 23x14 12. 9x18 26-22  
 13. 18x25 21-30 14. 15-19 27-23 15. 19x26 31x22  
 16. 10-15 22-18 17. 15x22 17x26 18. 5-9 29-25  
 19. 11-16 20x11 20. 7x16 32-27 21. 9-14 27-24  
 22. 2-7 26-23 23. 6-10 25-22 24. 10-15 24-20  
 25. 16-19 23x16 26. 12x19 22-17 27. 14x21 13-9  
 28. 19-25 9-6 29. 23-27 6-2 30. 7-10 20-16  
 31. 27-32 16-12 DRAW

174. Arthur McCarr vs Lonnie Miller (JM) DRAW

1. 11-16 22-18 2. 9-14 18x9 3. 5x14 23-19  
 4. 16x23 27x9 5. 6x13 25-22 6. 8-11 30-25  
 7. 2-6 32-27 8. 6-9 26-23 9. 11-16 24-20  
 10. 16-19 23x16 11. 12x19 27-23 12. 19x17 21x5  
 13. 13-17 28-24 14. 7-11 25-22 15. 17x26 31x22  
 16. 10-14 29-25 17. 4-8 24-19 18. 14-18 22x15  
 19. 11x18 20-16 20. 8-11 16x7 21. 3x10 DRAW

175. Wayne Lockheart vs Chauncey Smith (JM) B

1. 11-16 22-18 2. 10-14 25-22 3. 8-11 22-17  
 4. 16-20 17x10 5. 7x14 26-22 6. 4-8 24-19  
 7. 11-16 19-15 8. 8-11 15x8 9. 16-19 23x16  
 10. 14x23 27x18 11. 20x4 29-25 12. 12-16 28-24  
 13. 16-20 24-19 14. 4-8 30-26 15. 3-7 26-23  
 16. 7-10 31-26 17. 10-14 19-15 18. 9-13 18x9  
 19. 5x14 22-18 20. 6-9 26-22 21. 8-12 32-28  
 22. 1-5 15-11 23. 12-16 18-15 24. 16x7 15-10  
 25. 7-11 10x17 26. 11-16 23-18 27. 16-19 17-14  
 28. 2-7 21-17 29. 19-23 18x27 30. 9x18 22x15 DR

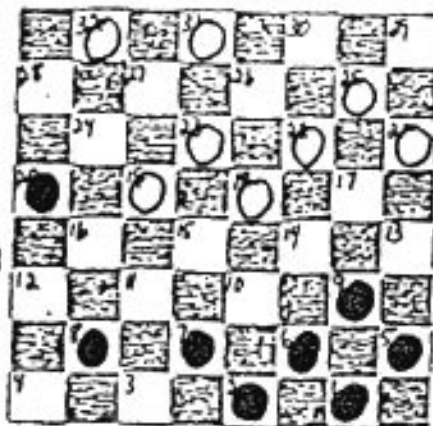
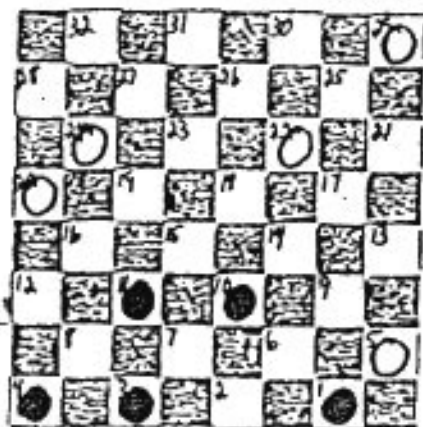
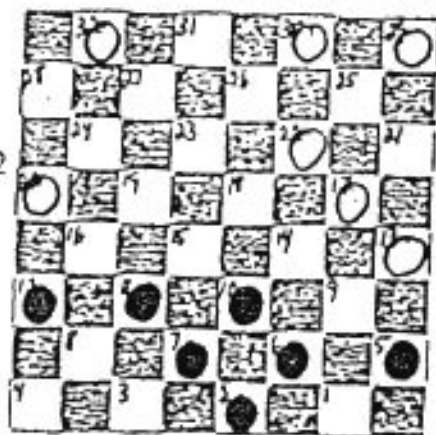
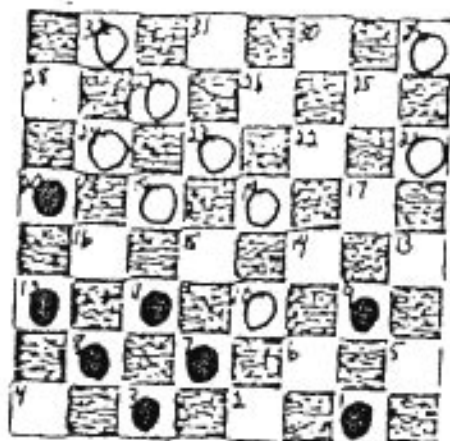

**176. S. O. Williams vs Lonnie Johnson (JM) WW**

1. 11-16 24-19 2. 8-11 22-18 3. 10-4 25-22  
 4. 7-10 27-24 5. 16-20 19-15 6. 20x27 31x24  
 7. 10x19 23x7 8. 3x10 18-15 9. 10x15 24x15  
 10. 4-8 22-17 11. 9-13 17x10 12. 8-11 15x8  
 13. 12x3 26-23 14. 6x15 30-25 15. 3-7 21-17  
 16. 13x22 25x11 17. 7x16 28-24 18. 16-20 24-19  
 19. 2-7 23-18 20. 5-9 29-25 21. 9-13 32-27  
 22. 7-10 27-23 23. 1-6 25-22 24. 6-5 18-15  
 25. 10-14 15-11 26. 20-24 19x28 27. 14-17 22-18  
 28. 17-21 11-8 29. 21-25 8-3 30. 25-30 3-12  
 31. 30x9 12x26 WW

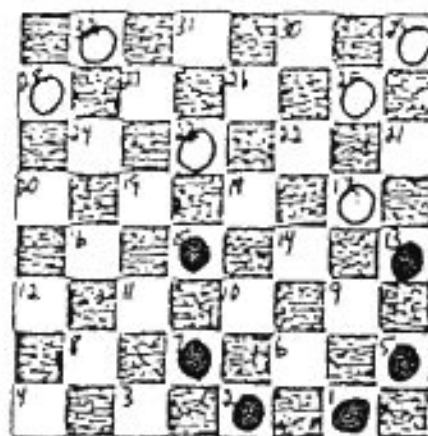
**177. James Horton vs Joey Bumpous (JM) BW**

1. 11-16 22-18 2. 8-11 25-22 3. 16-20 22-17  
 4. 9-14 18x9 5. 5x14 29-25 6. 11-15 25-22  
 7. 15-19 24x15 8. 10x19 17x10 9. 7x14 23x16  
 10. 20x11 26-23 11. 3-7 28-24 12. 6-10 31-26  
 13. 1-5 22-18 14. 5-9 24-19 15. 9-13 18x9  
 16. 13x6 21-17 17. 6-9 30-25 18. 11-15 27-24  
 19. 9-14 17-13 20. 4-8 25-22 21. 2-6 24-20  
 22. 15x24 20x27 23. 10-15 27-24 24. 7-10 23-19  
 25. 8-11 24-20 26. 15x24 20x27 27. 11-15 32-28  
 28. 12-16 27-23 29. 15-18 22x15 30. 10x19 BW

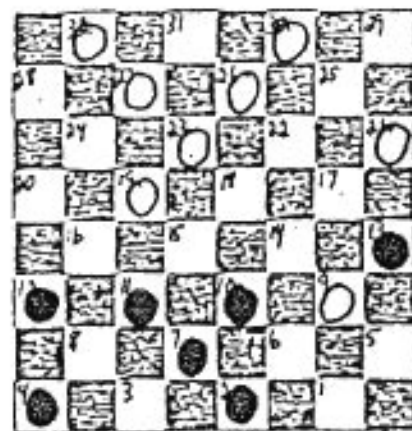
**178. Willie Robinson vs Joey Bumpous (JM) DRAW**

1. 11-16 22-18 2. 8-11 18-14 3. 9x18 23x14  
 4. 10x17 21x14 5. 4-8 24-19 6. 16x23 26x19  
 7. 6-9 19-15 8. 11x18 14x23 9. 8-11 23-18  
 10. 7-10 28-24 11. 10-14 25-22 12. 14x23 27x18  
 13. 3-7 29-25 14. 7-10 31-27 15. 9-13 24-19  
 16. 10-14 18x9 17. 13x6 22-18 18. 6-10 25-22  
 19. 10-14 18x9 20. 5x14 30-25 21. 2-7 27-23  
 22. 7-10 22-18 23. 1-5 18x9 24. 5x14 25-22  
 25. 11-16 22-18 26. 14-17 18-14 27. 17-21 14x7  
 28. 21-25 7-2 29. 16-20 19-15 30. 20-24 23-18  
 31. 25-30 2-20 32. 30-19 20x31 33. 19x10 31-26

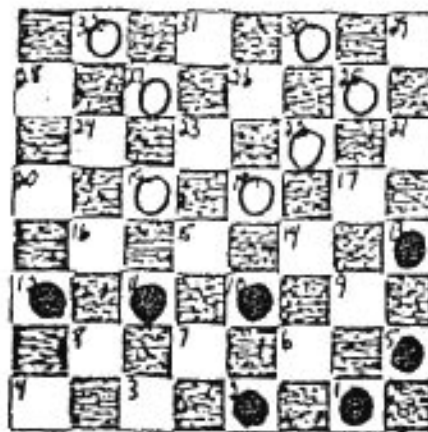

179. Arthur J. Bell vs Alva N. Temple (IM) BW

1. 11-16 22-18 2. 16-19 23x16 3. 12x19 24x15  
 4. 10x19 26-23 5. 19x26 30x23 6. 8-11 28-24  
 7. 7-10 31-26 8. 11-16 18-14 9. 10x17 21x14  
 10. 9x18 23x14 11. 4-8 26-23 12. 8-12 23-19  
 13. 16x23 27x18 14. 12-16 25-22 15. 3-7 29-25  
 16. 16-19 24x15 17. 6-10 15x6 18. 1x26 BW

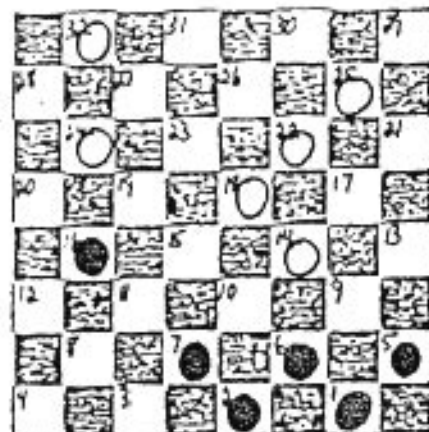
180. Paul Haskins vs George Few (GB) WW

1. 11-16 24-20 2. 16-19 23x16 3. 12x19 27-23  
 4. 8-12 23x16 5. 12x19 32-27 6. 4-8 27-23  
 7. 9-14 23x16 8. 14-18 22x15 9. 10x12 26-23  
 10. 8-11 25-22 11. 6-10 21-17 12. 10-14 17x10  
 13. 7x14 22-18 14. 3-7 18x9 15. 5x14 29-25  
 16. 7-10 25-22 17. 1-5 31-26 18. 5-9 28-24  
 19. 11-15 24-19 20. 15x24 20x27 21. 12-16 27-24  
 22. 16-20 30-25 23. 20x18 22x13 24. 2-7 26-23  
 25. 7-10 23-19 26. 14-18 13-9 27. 10-14 9-5  
 28. 14-17 19-15 WW

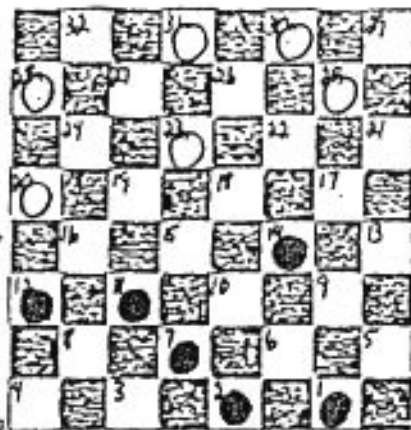
181. James Williams vs George Evans (BR) DRAW

1. 11-16 24-19 2. 16-20 22-17 3. 9-13 17-14  
 4. 10x17 21x14 5. 8-11 25-22 6. 11-16 22-17  
 7. 13x22 26x17 8. 4-8 29-25 9. 6-9 25-21  
 10. 9x18 23x14 11. 16x23 27x18 12. 8-11 31-27  
 13. 1-6 30-26 14. 6-9 17-13 15. 3-8 13x6  
 16. 2x9 18-15 17. 11x18 14x23 18. 8-11 21-17  
 19. 7-10 17-13 20. 9-14 DRAW

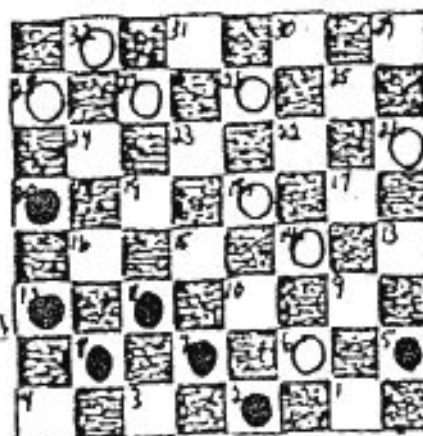
182. Clarence Lindsey vs James Lindsey (BR) BW

1. 11-16 23-19 2. 16x23 26x19 3. 9-13 31-26  
 4. 8-11 27-23 5. 10-14 24-20 6. 11-16 20x11  
 7. 7x16 22-18 8. 6-9 25-22 9. 3-7 19-15  
 10. 7-11 15x8 11. 12x3 28-24 12. 4-8 31-28  
 13. 8-12 24-19 14. 3-7 19-15 15. 7-11 15x8  
 16. 12x3 28-24 17. 3-8 23-19 18. 16x23 18x27  
 19. 2-7 24-19 20. 1-6 19-16 21. 14-18 22x15  
 22. 13-17 21x14 23. 9x20 26-23 24. 8-11 29-25  
 25. 11-15 25-22 26. 7-11 30-25 27. 11-16 22-17  
 28. 6-10 17-14 29. 10x17 21x14 30. 15-19 23-18  
 31. 19-23 18-15 32. 23x32 15-10 33. 32-9 BW

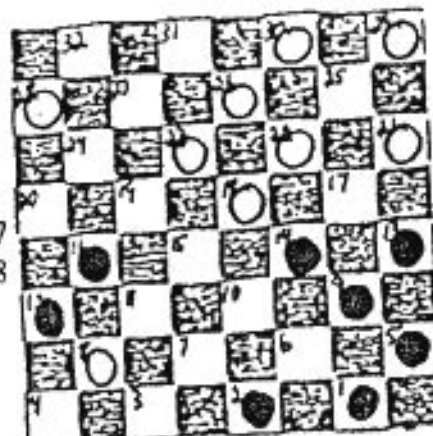

**183. Charlie Gates vs Arzell Lester (BR) BW**

1. 11-16 22-17 2. 9-14 23-19 3. 16x23 27x9  
 4. 5x14 25-22 5. 8-11 29-25 6. 4-8 32-27  
 7. 11-16 24-20 8. 16-19 26-23 9. 19x26 30x23  
 10. 8-11 31-26 11. 11-15 17-13 12. 7-11 27-24  
 13. 3-8 22-17 14. 15-18 26-22 15. 18x27 24x31  
 16. 11-15 31-27 17. 8-11 27-23 18. 12-16 28-24  
 19. 2-7 23-18 20. 14x23 24-19 21. 15x24 20x18  
 22. 16-20 18-14 23. 1-5 14-9 24. 5x14 22-18  
 25. 14x23 17-14 26. 10x17 21x14 27. 23-27 BW

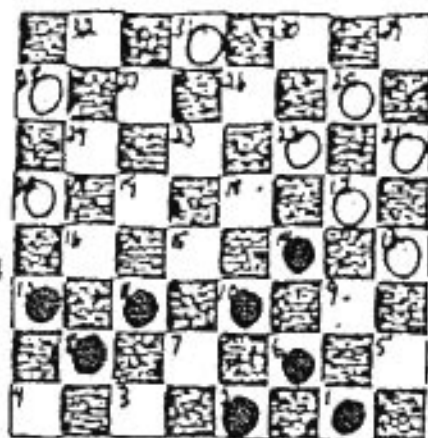
**184. Arzell Lester vs Charlie Gates (BR) BW**

1. 11-16 22-17 2. 16-20 17-13 3. 9-14 24-19  
 4. 8-11 19-16 5. 12x19 23x16 6. 4-8 16-12  
 7. 11-15 26-23 8. 15-19 23x16 9. 20x11 28-24  
 10. 10-15 24-20 11. 15-18 31-26 12. 6-9 13x6  
 13. 2x9 26-23 14. 11-15 30-26 15. 9-13 32-28  
 16. 14-17 23x14 17. 17x10 26-22 18. 15-19 27-24  
 19. 1-6 24x15 20. 10x19 20-16 21. 19-23 16-11  
 22. 8x15 22-17 23. 13x22 25x9 24. 5x14 29-25  
 25. 23-26 25-22 26. 26x17 28-24 27. 17-22 24-19  
 28. 22-26 19-15 29. 26-31 21-17 30. 14x21 15-10  
 31. 31-24 12-8 32. 3x12 11-7 33. 21-25 BW

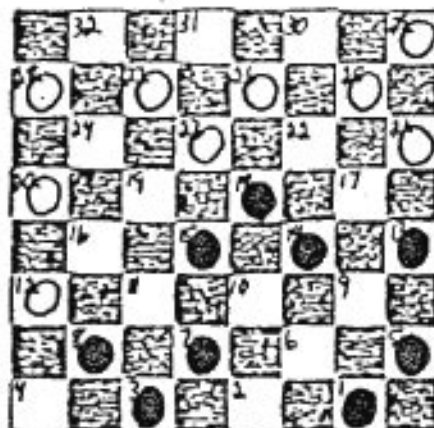
**185. Cleo Washington vs Isaac Robins (BR) BW**

1. 11-16 22-18 2. 10-14 25-22 3. 16-20 22-17  
 4. 8-11 17x10 5. 7x14 29-25 6. 11-16 25-22  
 7. 3-7 24-19 8. 7-10 22-17 9. 9-13 18x9  
 10. 13x22 26x17 11. 6x22 30-26 12. 22-25 21x30  
 13. 5-9 26-22 14. 9-13 30-25 15. 2-6 25-21  
 16. 6-9 22-18 17. 9-14 18x9 18. 13x6 31-26  
 19. 4-8 26-22 20. 8-11 28-24 21. 6-9 22-18  
 22. 11-15 18x11 23. 16x7 23-18 24. 1-6 32-28  
 25. 10-14 19-15 26. 7-11 15x8 27. 12x3 24-19  
 28. 3-8 19-15 29. 9-13 28-24 30. 8-12 15-11  
 31. 6-10 BW

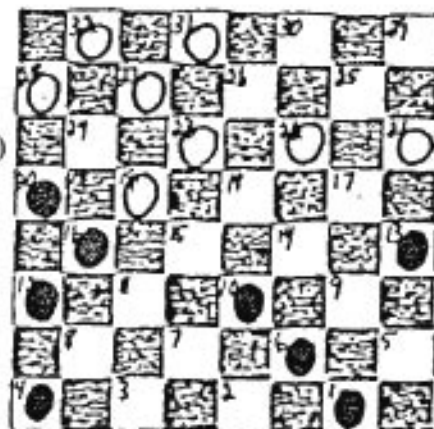

**186. Willison Voss vs Andrew Young (BR) BW**

1. 11-16 22-18 2. 16-20 18-14 3. 9x18 23x14  
 4. 10x17 21x14 5. 8-11 24-19 6. 11-16 26-23  
 7. 4-8 28-24 8. 6-10 25-21 9. 10x17 21x14  
 10. 2-6 29-25 11. 6-10 25-21 12. 10x17 21x14  
 13. 1-6 30-25 14. 6-10 25-21 15. 10x17 21x14  
 16. 7-10 14x7 17. 3x10 31-26 18. 5-9 26-22  
 19. 9-13 22-17 20. 13x22 23-18 21. 16x14 24-19  
 22. 22-25 27-23 23. 25-29 BW

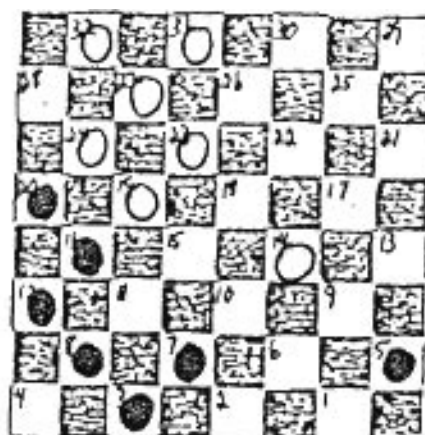
**187. Charles L. White vs Donell Guy (BR) WW**

1. 11-16 22-17 2. 16-19 23x16 3. 12x19 24x5  
 4. 10x19 25-22 5. 7-10 29-25 6. 8-12 17-14  
 7. 9x18 22x24 8. 12-16 25-22 9. 5-9 22-17  
 10. 9-14 24-20 11. 6-9 20x11 12. 9-13 28-24  
 13. 13x22 26x17 14. 3-8 11x7 15. 10x3 17x10  
 16. 2-7 31-26 17. 7x14 26-22 18. 1-6 22-18  
 19. 14x23 27x18 20. 3-7 18-14 21. 8-11 21-17  
 22. 4-8 17-13 23. 11-16 24-20 24. 7-11 14-9  
 25. 6-10 9-5 26. 16-19 13-9 27. 11-15 5-1  
 28. 8-11 9-6 29. 10-14 6-2 WW

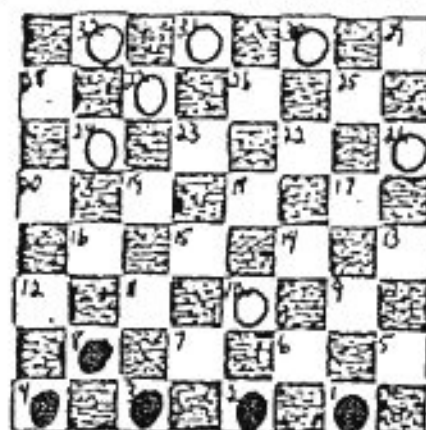
**188. E. Williams vs Carl Smith 1987 DRAW**

1. 11-16 22-17 2. 9-14 25-22 3. 8-11 17-13  
 4. 16-20 24-19 5. 11-15 29-25 6. 15x24 28x19  
 7. 4-8 32-28 8. 14-17 21x14 9. 10x17 25-21  
 10. 8-11 21x14 11. 6-9 13x6 12. 2x25 30x21  
 13. 11-16 19-15 14. 7-10 15x6 15. 1x10 26-22  
 16. 16-19 23x16 17. 20x11 27-23 18. 5-9 28-24  
 19. 9-14 DRAW

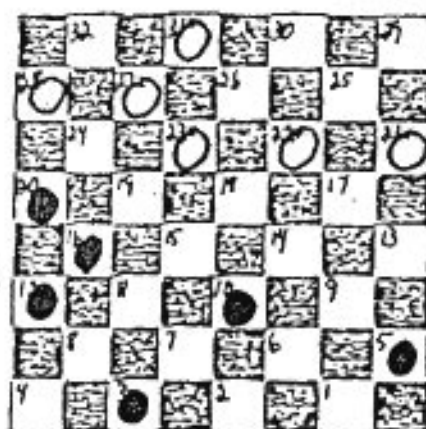
**189. Otho Bibbs vs Carl Smith 1987 WW**

1. 11-16 22-17 2. 9-14 25-22 3. 8-11 24-19  
 4. 16-20 17-13 5. 11-16 22-18 6. 4-8 18x9  
 7. 5x14 26-22 8. 14-17 21x14 9. 10x26 31x22  
 10. 7-10 29-25 11. 10-14 25-21 12. 3-7 22-18  
 13. 6-9 13x6 14. 2x9 18-15 15. 7-11 15-10  
 16. 14x7 19-15 17. 11x18 23x5 18. 8-11 21-17  
 19. 7-10 17-13 20. 11-15 28-24 21. 16-19 13-9  
 22. 19x28 9-6 23. 10-14 6-2 24. 15-19 30-26  
 25. 14-17 2-13 26. 19-24 13x22 27. 24x31 22-13  
 28. 31x22 13x31 29. 12-16 31-27 30. 16-19 27-18  
 31. 19-24 18-9 32. 24-27 32x23 33. 20-24 9-2 WW

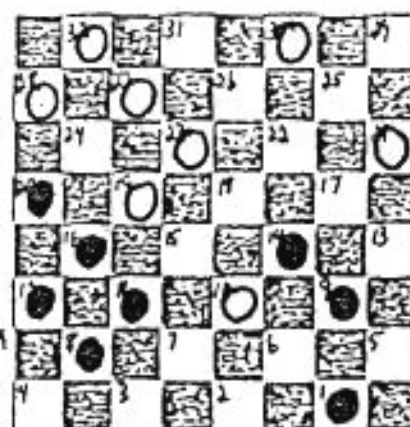

190. George Robinson vs Carl Smith 1987 WW

1. 11-16 22-18 2. 9-13 18-14 3. 10x17 21x14  
 4. 16-20 25-22 5. 8-11 29-25 6. 11-16 23-19  
 7. 16x23 27-18 8. 20x27 32x23 9. 4-8 28-24  
 10. 8-11 24-20 11. 6-9 23-19 12. 11-16 20x11  
 13. 7x23 26x19 14. 2-7 31-27 15. 1-6 30-26  
 16. 7-11 27-24 17. 11-16 26-23 18. 16-20 19-15  
 19. 20x27 23x32 20. 6-10 15x6 21. 9x2 18-15  
 22. 3-7 15-10 23. 7-11 10-7 WW

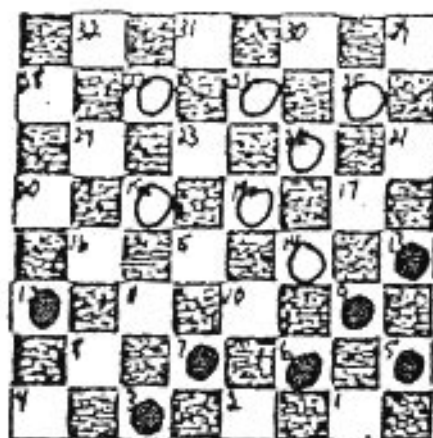
191. Iser Kuperman vs Carl Smith 1987 DRAW

1. 11-16 22-18 2. 10-14 25-22 3. 7-10 24-19  
 4. 9-13 18x9 5. 5x14 22-18 6. 6-9 29-25  
 7. 16-20 25-22 8. 3-7 28-24 9. 2-6 19-15  
 10. 10x28 22-17 11. 13x15 23-18 12. 14x23 26x3  
 13. 8-11 30-26 14. 4-8 21-17 15. 11-15 17-13  
 16. 8-11 26-22 17. 9-14 3x21 18. 6-10 21x16  
 19. 20x11 13-9 20. 12-16 9-5 21. 16-19 31-26  
 22. 11-16 22-17 DRAW

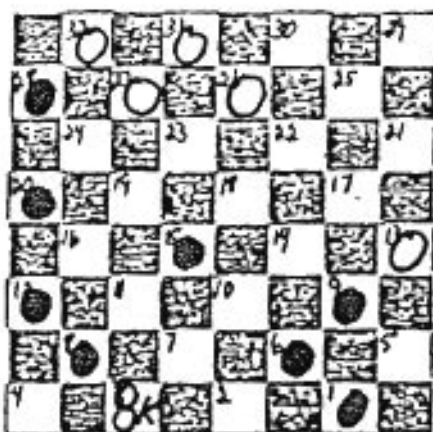
192. Iser Kuperman vs George Robinson 1987 B

1. 11-16 22-17 2. 9-14 24-19 3. 8-11 25-22  
 4. 16-20 19-16 5. 12x19 23x16 6. 6-9 16-12  
 7. 9-13 27-24 8. 20x27 32x23 9. 11-15 28-24  
 10. 4-8 23-19 11. 8-11 26-23 12. 1-6 24-20  
 13. 15x24 20x27 14. 11-15 22-18 15. 15x22 17x26  
 16. 10-15 27-24 17. 6-10 23-19 18. 7-11 24-20  
 19. 15x24 20x27 20. 2-7 27-24 21. 14-18 26-22  
 22. 18x25 29x22 23. 5-9 30-26 24. 9-14 22-17  
 25. 13x22 26x17 26. 11-15 31-26 27. 15-18 17-13  
 28. 10-15 26-22 29. 18x25 21x30 30. 7-11 30-25  
 31. 15-18 24-19 32. 11-16 19-15 33. 18x11 12x19  
 34. 3-7 25-22 35. 7-10 22-18 36. 14x16 13-9  
 37. 16-19 9-5 38. 19-23 5-1 39. 11-15 1-5  
 40. 23-26 5-32 41. 26-30 32-27 42. 30-16 27-32  
 43. 16-11 32-28 44. 11-2 28-32 45. 2-13 32-28  
 46. 13-22 28-24 BW

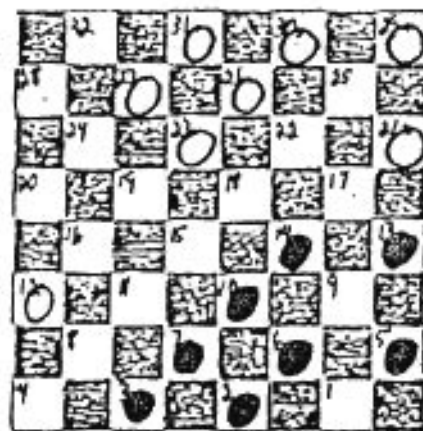



193. Iser Kuperman vs Otho Bibbs 1987 BW

1. 11-16 24-19 2. 8-11 22-17 3. 11-15 17-13  
 4. 15x24 28x19 5. 7-11 25-22 6. 11-15 22-17  
 7. 15x24 27x11 8. 3-8 26-22 9. 8x15 22-18  
 10. 15x22 17x26 11. 10-15 21-17 12. 4-8 32-28  
 13. 8-11 26-22 14. 6-10 13x6 15. 2x9 17-13  
 16. 9-14 31-26 17. 14-17 29-25 18. 17-21 28-24  
 19. 1-6 23-18 20. 12-16 24-20 BW

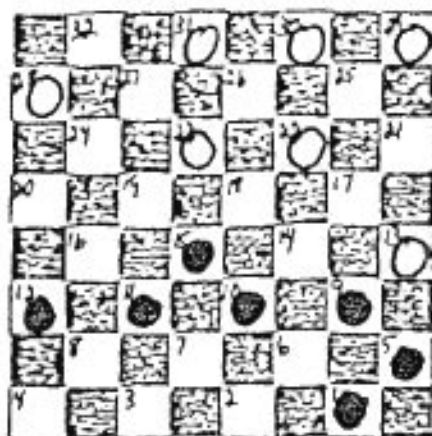
194. Iser Kuperman vs Jake Kacher 1987 BW

1. 11-16 23-18 2. 16-20 22-17 3. 9-13 17-14  
 4. 10x17 21x14 5. 8-11 24-19 6. 11-16 26-23  
 7. 6-9 19-15 8. 4-8 15-10 9. 16-19 23x16  
 10. 20x11 25-22 11. 2-6 27-24 12. 6x15 31-26  
 13. 13-17 14x21 14. 9-14 18x9 15. 5x14 24-19  
 16. 15x24 28x19 17. 7-10 32-27 18. 11-15 27-24  
 19. 1-6 22-17 20. 8-11 26-23 21. 15-18 19-15  
 22. 10x28 17x1 23. 18x27 30-26 24. 27-31 26-23  
 25. 11-15 1x19 26. 28-32 BW

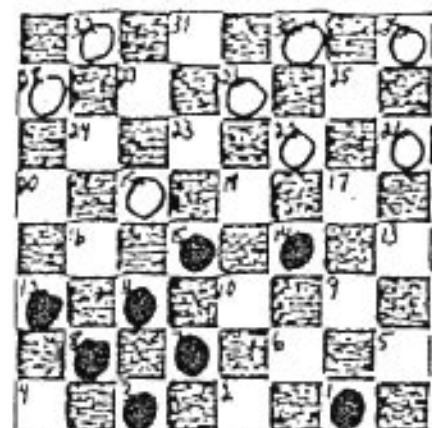
195. Iser Kuperman vs Al Barnett 1987 BW

1. 11-16 22-18 2. 10-14 24-20 3. 6-10 20x11  
 4. 8x22 25x18 5. 12-16 26-22 6. 4-8 22-17  
 7. 9-13 18x9 8. 13x6 29-25 9. 8-11 17-14  
 10. 10x17 21x14 11. 6-9 23-18 12. 16-19 30-26  
 13. 1-6 25-21 14. 3-8 27-23 15. 11-16 32-27  
 16. 8-11 27-24 17. 11-15 18x20 18. 9x27 24x15  
 19. 27-32 20-16 20. 6-10 15x6 21. 2x9 28-24  
 22. 32-18 21-17 23. 18-25 16-12 24. 25-29 24-19  
 25. 29-25 19-16 26. 25-29 17-13 27. 9-14 13-9 BW

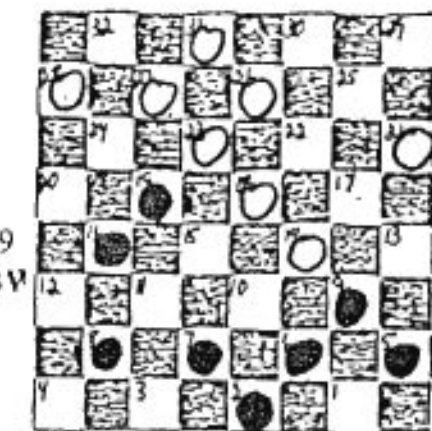
196. Neil Wright vs Iser Kuperman 1987 DRAW

1. 11-16 21-17 2. 9-13 24-20 3. 5-9 20x11  
 4. 7x16 23-18 5. 16-20 18-15 6. 10x19 17-14  
 7. 9x18 22x24 8. 8-11 25-22 9. 4-8 29-25  
 10. 6-10 24-19 11. 11-15 27-23 12. 15x24 28x19  
 13. 2-7 23-18 14. 10-14 18x9 15. 13x6 22-18  
 16. 8-11 18-14 17. 11-16 25-22 18. 16x23 26x19  
 19. 7-11 22-17 20. 11-15 19x10 21. 6x15 17-13  
 22. 12-16 30-26 23. 16-19 32-28 24. 1-6 14-9  
 25. 6-10 9-5 26. 19-24 28x19 27. 15x24 5-1  
 28. 24-28 1x15 29. 28-32 15-28 30. 3-7 26-22  
 31. 7-11 31-26 32. 32-5 28-32 33. 5-1 22-18  
 34. 20-24 13-9 35. 24-28 9-5 36. 11-16 26-22  
 37. 1-6 22-17 28. 16-19 17-13 39. 6-1 18-14 D

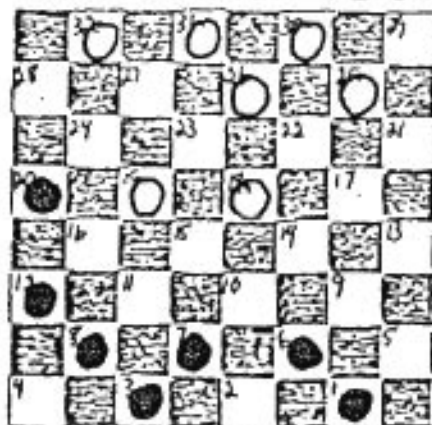

197. Iser Kuperman vs Wm Langley 1987 BW

1. 11-16 24-19 2. 8-11 22-17 3. 11-15 27-24  
 4. 16-20 31-27 5. 9-13 17-14 6. 10x17 21x14  
 7. 15-18 14-10 8. 7x14 26-22 9. 3-7 22-15  
 10. 14-17 25-21 11. 6-9 23-19 12. 9x11 19-15  
 13. 11x18 27x14 14. 1-6 29-25 15. 4-8 24-19  
 16. 8-11 28-24 17. 11-16 25-21 18. 16x23 27x18  
 19. 20x27 32x23 20. 6-9 23-19 21. 2-6 30-25  
 22. 6-10 BW

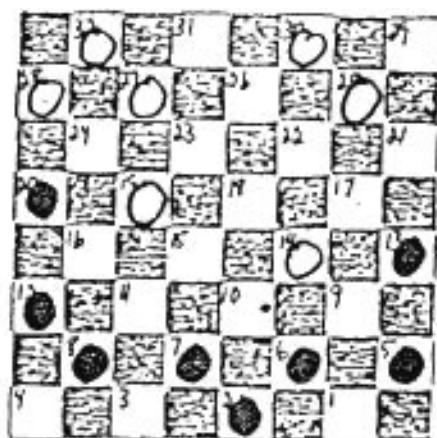
198. Iser Kuperman vs Walter Wright 1987 BW

1. 11-16 22-18 2. 10-14 25-22 3. 7-10 24-20  
 4. 16-19 23x16 5. 12x19 18-15 6. 19-23 26x19  
 7. 14-18 27-23 8. 18x11 19-16 9. 2-7 16-12  
 10. 9-13 28-24 11. 6-9 30-26 12. 9-14 22-17  
 13. 13x22 26x17 14. 5-9 29-25 15. 9-13 25-22  
 16. 11-15 24-19 17. 15x24 20x17 18. 8-11 32-28  
 19. 11-15 23-19 20. 15x24 27-20 21. 1-6 31-27  
 22. 14-18 22x15 23. 13x22 21-17 24. 22x13 15-11  
 25. 7x16 20x11 26. 13-17 11-7 BW

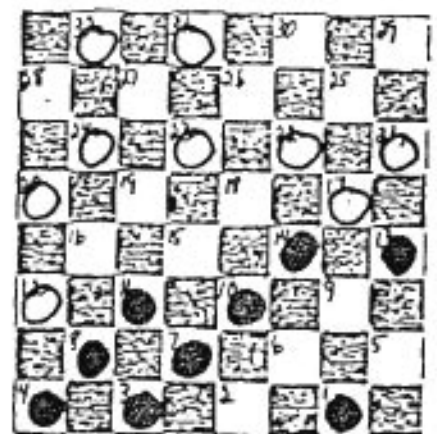
199. E. Williams vs Carl Smith L. A.-'91, DRAW

1. 11-16 22-18 2. 10-14 25-22 3. 16-20 22-17  
 4. 8-11 17x10 5. 7x14 24-19 6. 11-16 26-22  
 7. 4-8 29-25 8. 3-7 27-24 9. 20x27 31x24  
 10. 8-11 18-15 11. 11x20 22-17 12. 16x23 17x3  
 13. 6-10 3x27 14. 9-14 27x9 15. 5x14 DRAW

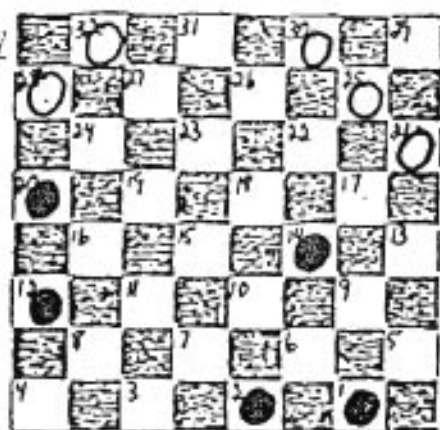
200. I. Kuperman vs M. Faal Atlanta-'90 DRAW

1. 11-16 24-19 2. 8-11 22-17 3. 9-14 25-22  
 4. 16-20 17-13 5. 11-15 29-25 6. 15x24 28x19  
 7. 4-8 22-17 8. 7-11 19-16 9. 12x19 23x7  
 10. 2x11 26-23 11. 11-15 25-22 12. 15-19 23x16  
 13. 20x11 22-18 14. 14x23 27x18 15. 8-12 32-27  
 16. 12-16 27-24 17. 10-15 31-27 18. 15x22 17x26  
 19. 16-20 26-23 20. 11-15 30-26 21. 5-9 21-17  
 22. 3-7 26-22 23. 7-10 22-18 24. 15x22 17x26  
 25. 10-15 23-19 26. 15-18 27-23 27. 20x27 23x5  
 28. 27-32 19-15 DRAW

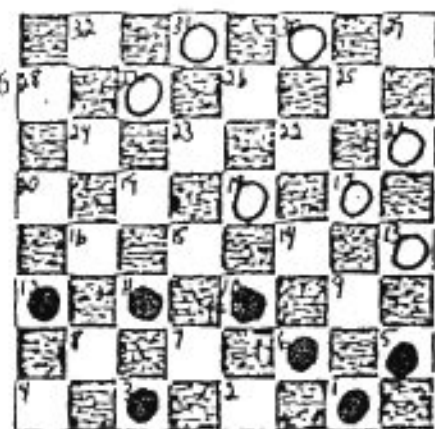

201. Neil Wright vs I. Kuperman L.A.-'91, WW

1. 11-16 21-17 2. 9-14 25-21 3. 16-20 22-18  
 4. 8-11 18x9 5. 5x14 29-25 6. 11-15 25-22  
 7. 7-11 23-18 8. 14x23 27x18 9. 20x27 31-24  
 10. 3-7 26-23 11. 6-9 30-26 12. 1-5 23-19  
 13. 9-14 18x9 14. 5x14 26-23 15. 11-16 24-20  
 16. 15x24 28x19 17. 7-11 17-13 18. 2-7 22-18 WW

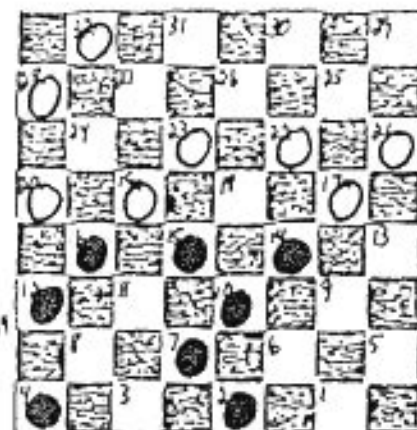
202. I. Kuperman vs M. Faal Atlanta-'90, BW

1. 11-16 24-19 2. 8-11 22-17 3. 10-15 19x10  
 4. 6x15 17-14 5. 9x18 23x14 6. 2-6 21-17  
 7. 4-8 25-21 8. 7-10 14x7 9. 11x2 17-14  
 10. 8-11 29-25 11. 2-7 21-17 12. 6-9 26-23  
 13. 9x18 23x14 14. 7-10 14x7 15. 3x10 27-23  
 16. 5-9 28-24 17. 16-20 31-27 18. 9-13 25-22  
 19. 1-6 30-25 20. 6-9 25-21 21. 9-14 22-18  
 22. 15x22 17x26 23. 13-17 24-19 24. 11-15 19-16  
 25. 20x11 27-24 26. 15-18 24-19 27. 18x27 32x23  
 28. 11-15 19-16 29. 12x19 23x16 30. 15-19 16x23  
 31. 10-15 BW

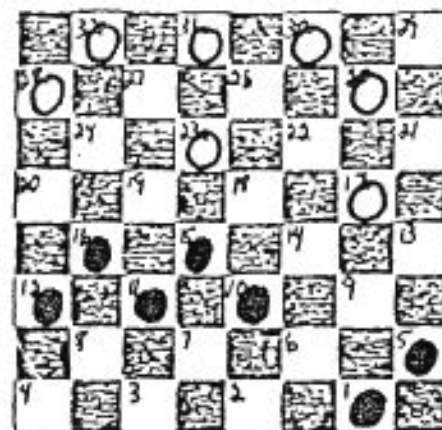
203. I. Kuperman vs M. Faal Atlanta-'90 DRAW

1. 11-16 24-19 2. 8-11 22-17 3. 11-15 28-24  
 4. 16-20 17-14 5. 9x18 23x14 6. 10x17 21x14  
 7. 7-10 14x7 8. 3x10 26-22 9. 5-9 22-17  
 10. 4-8 25-21 11. 9-14 30-26 12. 15-18 17-13  
 13. 8-11 29-25 14. 11-15 26-22 15. 2-7 31-26  
 16. 7-11 26-23 17. 11-16 21-17 18. 14x30 23x7  
 19. 16x23 27x11 20. 20x27 32x23 21. 30x19 DRAW

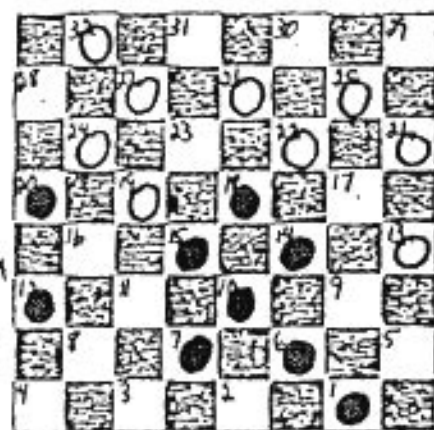
204. I. Kuperman vs M. Faal Atlanta-'90 DRAW

1. 11-16 24-19 2. 8-11 22-17 3. 9-14 25-22  
 4. 16-20 17-13 5. 11-15 29-25 6. 15x24 28x19  
 7. 4-8 22-17 8. 7-11 19-16 9. 12x19 23x7  
 10. 2x11 26-23 11. 11-15 25-22 12. 15-19 23x16  
 13. 20x11 22-18 14. 14x23 27x18 15. 8-12 32-27  
 16. 12-16 27-24 17. 10-15 31-27 18. 15x22 17x26  
 19. 16-20 26-23 20. 11-15 30-26 21. 5-9 21-17  
 22. 3-7 26-22 23. 7-10 22-18 24. 15x22 17x26  
 25. 10-15 23-19 26. 15-18 27-23 27. 20x27 23x5  
 28. 27-32 19-15 DRAW

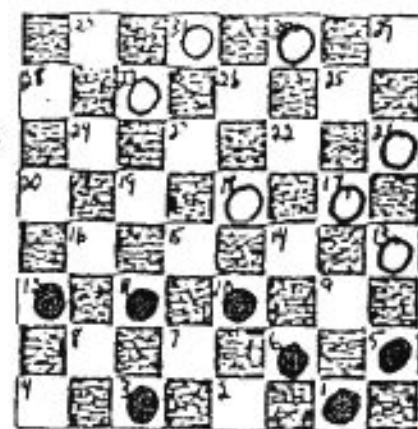

## 205. M. Faal vs I. Kuperman Atlanta-'90, WW

1. 11-16 22-17 2. 9-14 25-22 3. 8-11 22-18  
 4. 5-9 17-13 5. 16-20 24-19 6. 11-16 29-25  
 7. 7-11 18-15 8. 11x 18 26-22 9. 2-7 22x15  
 10. 7-11 15x8 11. 4x11 25-22 12. 1-5 30-25  
 13. 3-7 22-18 14. 14-17 21x14 15. 10x17 13x22 WW

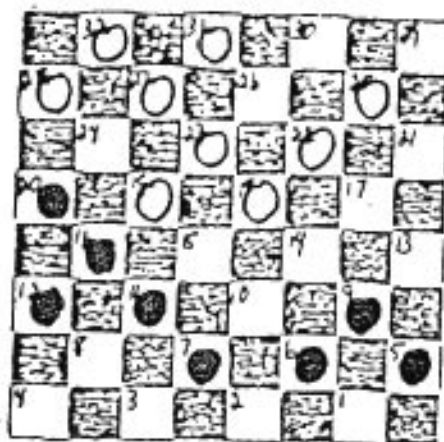

## 206. G. Robinson vs I. Kuperman Los Angeles-'91, DRAW

1. 11-16 22-17 2. 9-14 25-22 3. 8-11 23-18  
 4. 14x23 27x18 5. 16-20 17-14 6. 20x27 31x24  
 7. 10x17 21x14 8. 11-16 29-25 9. 4-8 24-20  
 10. 8-11 28-24 11. 6-10 25-21 12. 10x17 22x13  
 13. 7-10 18-14 14. 10x17 13x22 15. 5-9 32-27  
 16. 3-7 27-23 17. 7-10 22-17 18. 10-15 17-13  
 19. 2-7 13x6 20. 1x10 23-19 21. 16x23 26x19  
 22. 15-18 21-17 23. 11-15 30-25 24. 7-11 25-21  
 25. 11-16 20x11 26. 15x8 24-20 27. 8-11 17-13  
 28. 10-14 21-17 29. 14x21 13-9 30. 21-25 9-6  
 31. 25-29 6-1 32. 18-22 1-5 33. 12-16 19x12  
 34. 22-26 5-9 35. 26-31 9-6 36. 29-22 6-19 DRAW

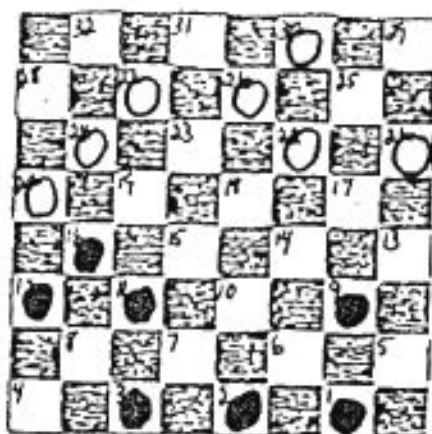

## 207. I. Kuperman vs Valentine Cox L. A.-'91, DR/

1. 11-16 23-18 2. 16-20 26-23 3. 12-16 22-17  
 4. 9-13 18-14 5. 13x22 25x18 6. 10x17 21x14  
 7. 8-12 29-25 8. 6-9 24-19 9. 2-6 31-26  
 10. 7-10 14x7 11. 3x10 26-22 12. 9-13 18-15  
 13. 5-9 22-18 14. 10-14 25-21 15. 4-8 31-26  
 16. 6-10 15x6 17. 9-2 18x9 18. 13x6 26-22  
 19. 8-11 22-18 20. 11-15 18x11 21. 16x7 23-18  
 22. 7 10 18 15 23. 2 7 21-17 24. 1-5 28-24  
 25. 5-9 17-13 26. 7-11 15x8 27. 12x3 32-28  
 28. 10-14 19-15 29. 6-10 15x6 30. 9x2 24-19 DRAW

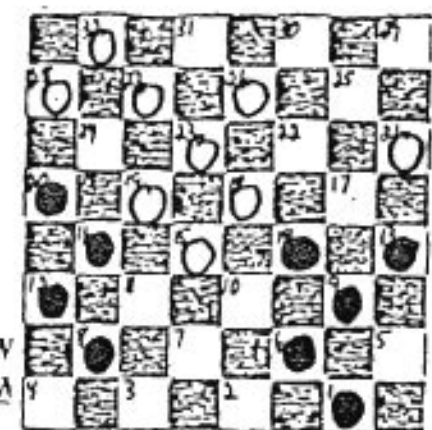

## 208. Chernishev vs Vladimir Kaplan USSR-'48, W

1. 11-16 23-18 2. 16-20 24-19 3. 10-14 26-23  
 4. 6-10 18-15! 5. 2-6 22-17 6. 7-11 17-13  
 7. 11x18 30-26 8. 3-7 25-22! 9. 18x25 21x30  
 10. 8-11? 19-16 11. 12x19 23x16 12. 11-15 16-12  
 13. 14-18 29-25 14. 9-14 25-21 15. 5-9 28-24  
 16. 1-5 30-25 17. 7-11 12-8 18. 18-23 26x19  
 19. 11-16 19x12 20. 4x11 25-22 21. 14-18 22-17  
 22. 9-14 32-28 23. 5-9 24-19 24. 15x24 28x19  
 25. 11-16 19-15 26. 18x11 12x19 27. 11-15 27-24  
 28. 20x27 31x24 WW

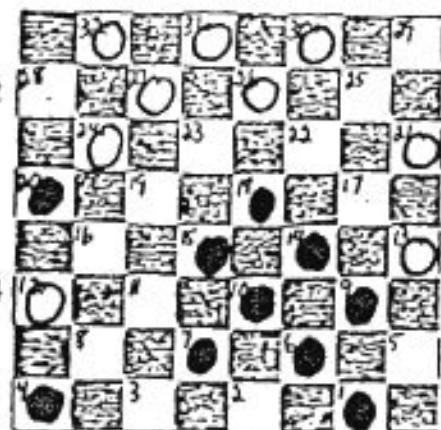

209. V. Kaplan vs Carl Smith Detroit-'78, BW

1. 11-16 22-18 2. 10-14 25-22 3. 16-20 22-17  
 4. 8-11 17x10 5. 7x14 24-19 6. 11-16 26-22  
 7. 4-8 30-25 8. 6-10 18-15 9. 1-6 23-18  
 10. 14x23 27x18 11. 16x14 22-17 12. 10x19 17x1  
 13. 3-7 1x24 14. 20x27 32x23 15. 7-10 25-22  
 16. 8-11 29-25? 17. 11-16! 31-26 18. 9-14 28-24  
 19. 10-15 24-20 20. 16-19 23x16 21. 12x19 22-17  
 22. 15-18! 17-10 23. 18-23 26-22 24. 23-27 21-17  
 25. 27-32 10-6 26. 2x9 17-14 27. 9x18 22x24  
 28. 32-18 BW

210. Vladimir Kaplan vs Bulatov USSR-'53, BW

1. 11-16 22-18 2. 10-14 24-20 3. 6-10 20x11  
 4. 8x22 26x17 5. 4-8 17-13 6. 1-6 23-19  
 7. 8-11 27-24 8. 11-16 31-26? 9. 16x23 26x19  
 10. 3-8 30-26 11. 8-11 32-27? 12. 11-15 19-16  
 13. 12x119 27-23 14. 14-17 13x22 15. 10-14 23x16  
 16. 15-18 22x15 17. 14-17 21x14 18. 9x27 BW

211. Vladimir Kaplan vs Javonsky USSR-'54, BW

1. 11-16 22-18 2. 10-14 24-20 3. 6-10 20x11  
 4. 8x22 26x17 5. 4-8 28-24 6. 8-11 17-13  
 7. 11-6 30-26 8. 12-16! 25-22! 9. 11-15 24-20  
 10. 7-11 22-17? 11. 15-19! 27-24 12. 19x28 31-27  
 13. 2-7 26-22 14. 16-19! 23-16 15. 14-18 22x8  
 16. 3x19 29-25 17. 7-11 25-22 18. 19-24 27-23  
 19. 24-27 23-19 20. 27-31 19-16 21. 31-27!!! 16x14  
 22. 9x25 21x30 23. 27-23 30-25 24. 23-18 20-16  
 25. 18x29 17-14 26. 29-25 13-9 27. 6x13 14-10  
 28. 13-17 BW

212. Vladimir Kaplan vs Shavel USSR-'53 BW

1. 11-16 22-18 2. 10-14 24-20 3. 6-10 20x11  
 4. 8x22 26x17 5. 4-8 17-13 6. 1-6 31-26  
 7. 8-11 28-24 8. 3-8 24-19 9. 11-15 27-24  
 10. 8-11 24-20 11. 15x24 20x27 12. 11-15 25-22  
 13. 14-18 23x14 14. 9x25 29x22 15. 10-14! 22-17  
 16. 6-10 26-23? 17. 5-9 13x6 18. 2x9 17-13  
 19. 7-11 13x6 20. 10x1 27-24 21. 11-16 32-28  
 22. 16-19 23x16 23. 12x19 24-20 24. 14-18 21-17  
 25. 18-23 17-13 26. 15-18 28-24 27. 19x28 20-16  
 28. 28-32 16-12 29. 18-22 BW

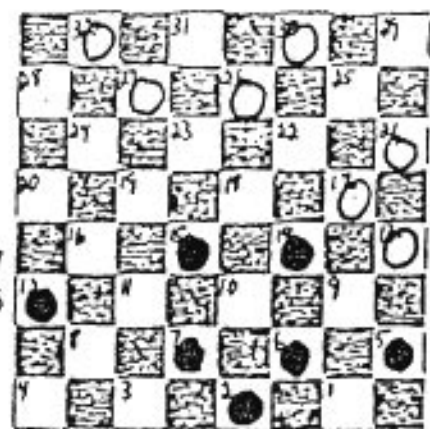
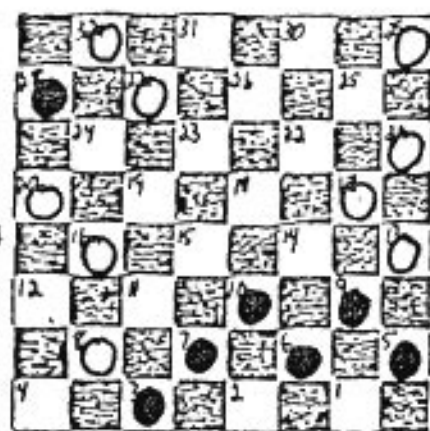
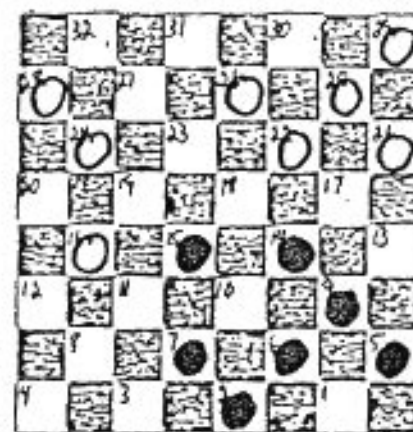
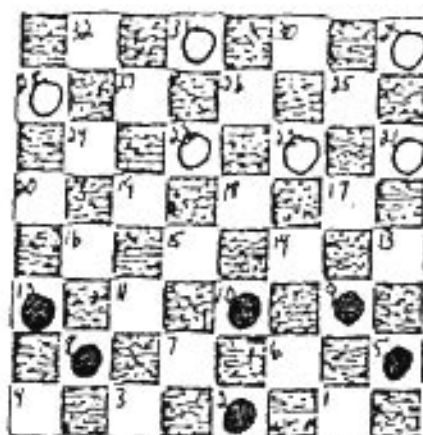

213. Levinson vs Vladimir Kaplan USSR-'52 WW

1. 11-16 22-18 2. 10-14 24-20 3. 6-10 20x11  
 4. 8x22 26x17 5. 12-16 17-13 6. 1-6 31-26  
 7. 16-20 25-22 8. 14-18 22x15 9. 10x19 23x16  
 10. 20x11 21-17 11. 11-15 29-25 12. 6-10 13x6  
 13. 10x1 25-22 14. 5-9 27-23 15. 4-8? 23-18!  
 16. 8-11 17-14 17. 9-13 26-23 18. 15-19 23x16  
 19. 11x20 32-27 20. 7-10? 14x7 21. 3x10 28-24  
 22. 2-6 24-19 23. 6-9 30-25 24. 9-14? 18x9  
 25. 13x6 22-18 26. 6-9 18-15 27. 9-13 15x6  
 28. 1x10 25-21 29. 10-14 19-15 30. 13-17 15-10  
 31. 14x7 21x14 WW

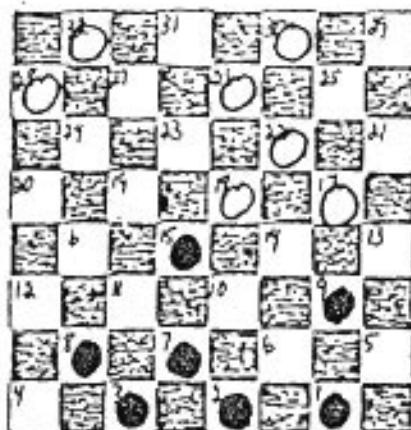
214. Carl Smith vs V. Kaplan Detroit-'78, WW

1. 11-16 22-18 2. 10-14 24-20 3. 16-19 23x16  
 4. 12x19 27-24 5. 14x23 24x14 6. 7-11 26x19  
 7. 11x18 28-24 8. 9-14 19-16 9. 5-9 30-26  
 10. 6-10 25-22 11. 18x25 21x30 12. 9-13 16-12  
 13. 10-15 24-29 14. 15x24 20x27 15. 1-6 29-25  
 16. 6-10 25-22 17. 8-11 27-23 18. 14-17 32-28  
 19. 2-6 28-24 20. 6-9 24-20 21. 9-14 31-27  
 22. 17-21 27-24 23. 4-8 24-19 24. 11-15 20-16!  
 25. 15x24 23-18 26. 14x23 26x28 27. 10-14 28-24  
 28. 13-17 22x13 29. 14-18 24-19 30. 18-22 19-15  
 31. 21-25 30x21 32. 22-26 16-11 33. 26-31 11x4  
 34. 31-24 15-11 35. 24-20 11-7 36. 20x2 4-15 WW

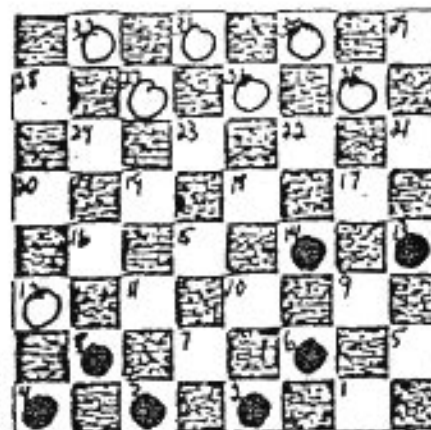
215. Elton Williams vs V. Kaplan Detroit-'78, DRAW

1. 11-16 22-18 2. 10-14 24-20 3. 6-10 20x11  
 4. 8x22 26x17 5. 4-8 17-13 6. 1-6 28-24  
 7. 8-11 30-26 8. 12-16 25-22 9. 14-17 21x14  
 10. 9x25 29x22 11. 10-14 24-20 12. 16-19 23x16  
 13. 11-15 27-24 14. 14-18 24-19 15. 15x24 22x15  
 16. 7-10 20x27 17. 10x12 27-23 18. 3-7 26-22  
 19. 7-10 23-19 20. 10-14 32-27 21. 2-7 27-23  
 22. 7-11 31-26 23. 6-10 22-18 24. 12-16 19x12  
 25. 10-15 18x9 26. 5x14 DRAW

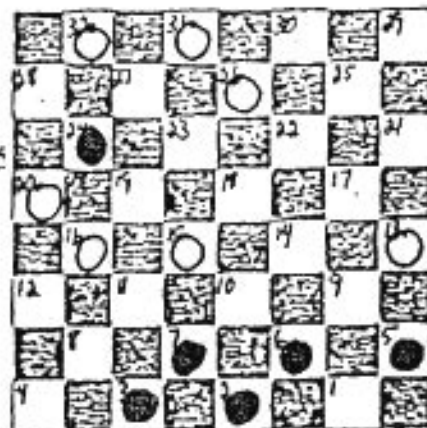

216. E. Williams vs V. Kaplan Detroit-'78, WW

1. 11-16 22-18 2. 10-14 24-20 3. 6-10 20x11  
 4. 8x22 26x17 5. 4-8 28-24 6. 8-11 17-13  
 7. 1-6 30-26 8. 11-15 24-20 9. 3-8? 23-18!  
 10. 14x30 20-16 11. 12x19 31-26 12. 30x23 27x4  
 13. 9-14 4-15 14. 19-23 15-28 15. 7-11 28-24  
 16. 11-15 24-31 17. 15-19 25-22 18. 23-26 32-27  
 19. 26x17 13x22 20. 10-15 21-17! 21. 14x21 22-17  
 22. 21x14 27-23 23. 19x26 31x19 WW

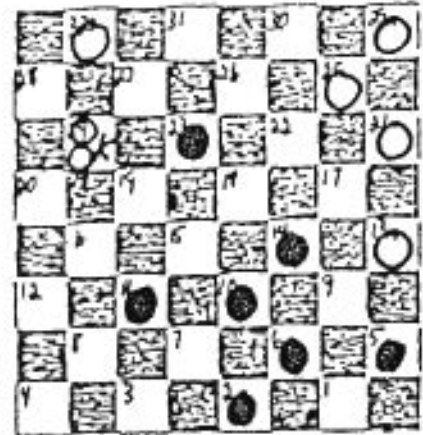
217. V. Kaplan vs E. Williams Detroit-'78 DRA

1. 11-16 22-17 2. 10-15 23-19 3. 16x23 26x10  
 4. 6-15 17-13 5. 12-16 13x6 6. 1x10 25-22  
 7. 10-14 22-17 8. 7-10 17-13 9. 16-19 29-25  
 10. 3-7 27-23 11. 19x26 30x23 12. 5-9 13x6  
 13. 2x9 25-22 14. 9-13 24-19 15. 15x24 28x19  
 16. 8-11 31-26 17. 4-8 22-18 18. 8-12 18x9  
 19. 13x6 23-18 20. 6-9 21-17 21. 9-13 26-22  
 22. 11-16 18-15 23. 16x23 15x6 24. 23-26 22x31  
 25. 13x22 6-2 26. 7-11 2x20 27. 22-25 20-11  
 28. 25-30 DRAW

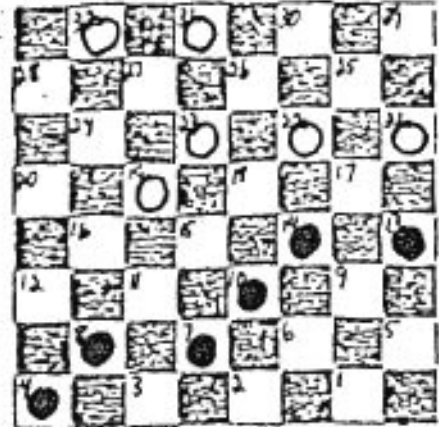
218. Vladimir Kaplan vs Gertsenson USSR-'52 BW

1. 11-16 22-17 2. 16-19 24x15 3. 10x19 23x16  
 4. 12x19 17-13 5. 8-11 25-22 6. 4-8 29-25  
 7. 11-15 27-23? 8. 8-11 23x16 9. 11x20 22-17  
 10. 7-10 31-27 11. 9-14 25-22 12. 3-8 27-23  
 13. 15-19! 23x16 14. 20x11 22-18 15. 14x23 26x19  
 16. 5-9 28-24 17. 10-15! 19x10 18. 6x15 13x6  
 19. 2x9 17-13 20. 9-14 30-26 21. 11-16 26-22  
 22. 1-6 32-28 23. 8-11 BW

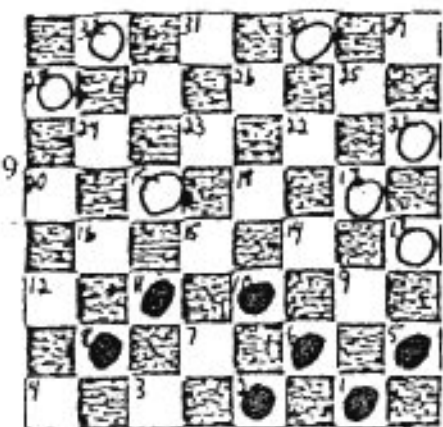
219. Vladimir Kaplan vs Khaif USSR-'51, BW

1. 11-16 22-17 2. 16-19 23x16 3. 12x19 24x15  
 4. 10x19 17-13 5. 8-11 25-22 6. 4-8 29-25  
 7. 11-15 22-17 8. 8-12 25-22 9. 3-8 26-23  
 10. 19x26 30x23 11. 7-10 22-18 12. 15x22 17x26  
 13. 10-15 28-24 14. 15-18! 23x14 15. 9x18 24-19  
 16. 5-9 32-28? 17. 9-14! 26-22 18. 18x25 21x30  
 19. 8-11 27-23 20. 6-10 31-26 21. 11-16 26-22  
 22. 16-20 22-18? 23. 1-5 18x9 24. 5x14 30-26  
 25. 2-6 BW

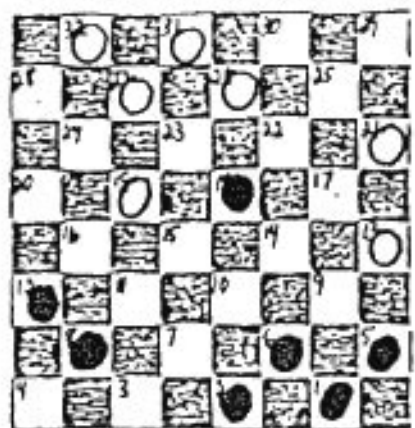

220. Vladimir Kaplan vs Danilin USSR-'53, BW  
 1. 11-16 22-17 2. 10-15 17-13 3. 16-19 23x16  
 4. 12x19 25-22 5. 15-18 22x15 6. 19x10 24-19  
 7. 8-11 29-25 8. 4-8 25-22 9. 8-12 22-17  
 10. 9-14 27-24! 11. 11-16 24-20 12. 16x23 26x19  
 13. 7-11 30-26 14. 10-15 17x10 15. 15x24 20x27  
 16. 6x15 26-23 17. 3-7 28-24 18. 1-6 32-28  
 19. 15-18 23x14 20. 6-9 13x6 21. 2x18 31-26  
 22. 5-9 26-22 23. 18x25 21x30 24. 9-14 24-19???  
 25. 14-17 30-26 26. 7-10 27-23 27. 11-16 28-24  
 28. 16-20 23-18 29. 20x27 18-15 30. 10-14 15-11  
 31. 27-31 11-7 32. 31x22 7-2 33. 17-21 2-20  
 34. 22-11 BW

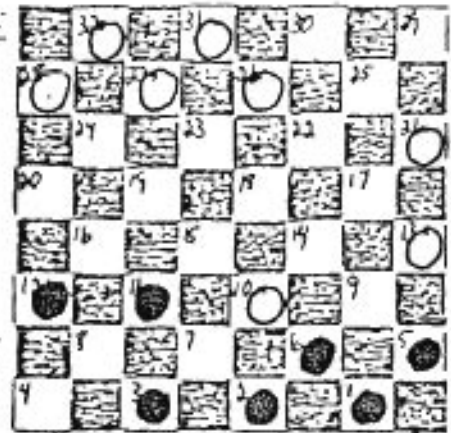

### OTHER GAME OPENINGS

221. Henry Miller vs Leon Burgess (TM) DRAW  
 1. 9-13 22-18 2. 11-16 18-14 3. 10x17 21x14  
 4. 16-20 25-22 5. 8-11 29-25 6. 11-16 24-19  
 7. 6-10 25-21 8. 10x17 21x14 9. 1-6 22-17  
 10. 13x22 26x17 11. 6-10 31-26 12. 4-8 26-22  
 13. 2-6 22-18 14. 7-11 14x7 15. 11x2 30-25  
 16. 8-11 17-13 17. 3-7 25-21 DRAW

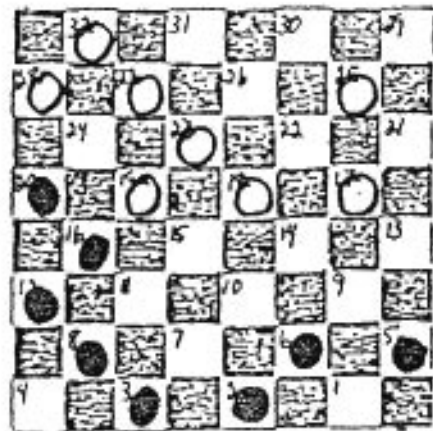

222. Henry Miller vs Charles Hudson (TM) DRAW  
 1. 9-13 22-17 2. 13x22 26x17 3. 11-16 17-14  
 4. 10x17 21x14 5. 16-20 25-21 6. 8-11 29-25  
 7. 11-16 21-17 8. 7-11 25-21 9. 2-7 31-26  
 10. 7-10 14x7 11. 11x2 17-14 12. 3-7 21-17  
 13. 7-11 26-22 14. 4-8 30-25 15. 2-7 22-18  
 16. 7-10 14x7 17. 11x2 24-19 18. 8-11 19-15  
 19. 20-24 15x8 20. 24x31 8-3 21. 31x13 25-22  
 22. 13x19 18-15 23. 19x10 3x21 24. 16-19 32-27  
 25. 5-9 21-3 26. 9-13 3-14 27. 6-9 14x5  
 28. 13-17 27-24 29. 17-22 24x15 30. 22-25 5-14  
 31. 25-29 15-10 32. 29-25 14-21 33. 25-22 28-24

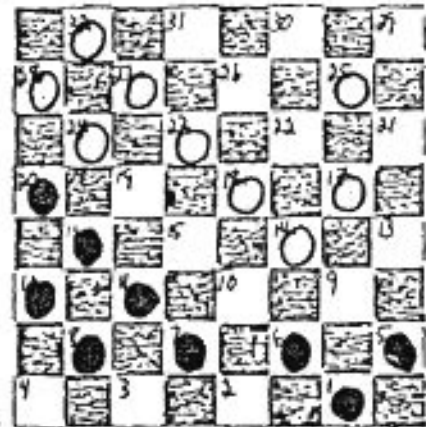



223. Frank Cox vs Vergil Wright (M) DRAW

1. 9-13 22-17 2. 13x22 25x18 3. 10-15 24-20  
 4. 15x22 26x17 5. 5-9 28-24 6. 9-13 30-26  
 7. 13x22 26x17 8. 6-9 29-25 9. 9-13 25-22  
 10. 7-10 31-26 11. 10-15 23-18 12. 12-16 26-23  
 13. 2-6 23-19 14. 16x14 17x19 15. 8-12 27-23  
 16. 6-10 23-18 17. 3-8 32-28 18. 11-15 18x11  
 19. 8x15 20-16 20. 1-6 24-20 21. 15x24 20x27  
 22. 12x19 27-23 23. 19x17 21x7 24. 13-17 7-2 D

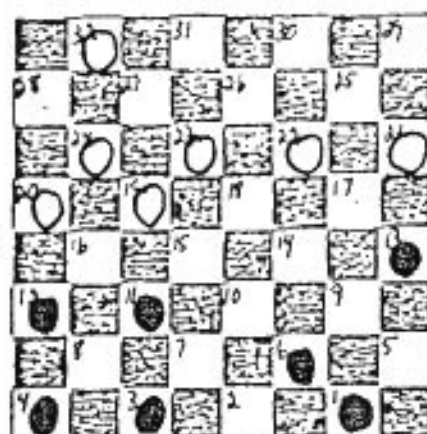
224. Matthew Fleming vs Lonnie Miller (JM) WW

1. 9-13 22-18 2. 6-9 18-14 3. 10x17 21x14  
 4. 9x18 23x14 5. 11-15 24-19 6. 15x24 28x19  
 7. 7-10 14x7 8. 3x10 25-22 9. 2-6 29-25  
 10. 8-11 27-24 11. 5-9 26-23 12. 10-14 25-21  
 13. 1-5 22-18 14. 6-10 30-26 15. 10-15 19x17  
 16. 13x15 23-19 17. 15-18 26-22 18. 18x25 21x30  
 19. 9-14 24-20 20. 5-9 32-27 21. 9-13 27-23  
 22. 13-17 31-26 23. 11-15 19x10 24. 14x7 23-19  
 25. 4-8 30-25 26. 7-10 25-21 27. 17-22 26x17  
 28. 8-11 17-14 29. 10x17 21x14 WW

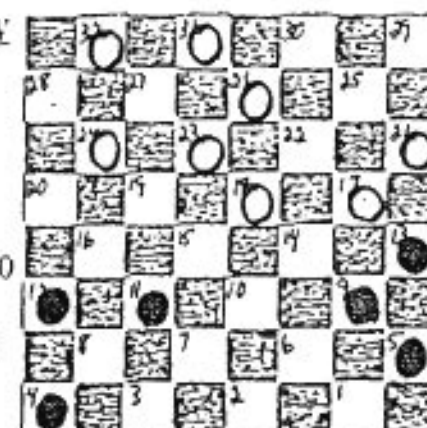
225. Robert N. Johnson vs Eugene Davis (GB) DF

1. 9-13 22-18 2. 11-16 18-14 3. 10x17 21x14  
 4. 16-20 24-19 5. 7-11 28-24 6. 3-7 25-22  
 7. 11-16 29-25 8. 6-9 14-10 9. 7x14 22-17  
 10. 13x15 19-23 11. 11-15 23x14 12. 1-6 26-22  
 13. 6-10 22-18 14. 10-14 30-25 15. 9-13 18x9  
 16. 13x6 31-27 17. 6-10 22-18 18. 5-9 25-22  
 19. 10-14 18-15 20. 8-11 15-8 21. 4x11 19-15  
 22. 11x18 17-21 23. 14x17 2x5 24. 21-25 DRAW

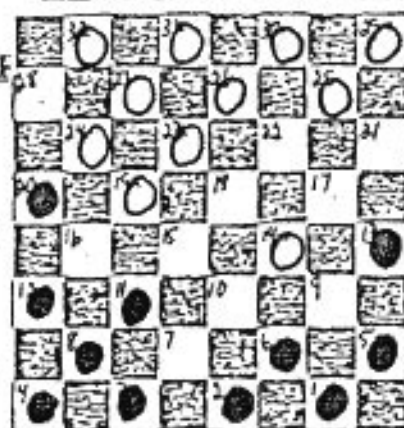
226. T. C. Riley vs Clinton Murphy (GB) BW

1. 9-13 22-18 2. 10-14 18x9 3. 5x14 25-22  
 4. 7-10 22-17 5. 13x22 26x17 6. 11-15 24-19  
 7. 15x24 28x19 8. 8-11 27-24 9. 6-9 24-20  
 10. 1-5 17-13 11. 11-15 13x6 12. 2x9 29-25  
 13. 15x24 20x27 14. 4-8 25-22 15. 8-11 23-18  
 16. 14x23 27x18 17. 3-7 22-17 18. 9-14 18x9  
 19. 5x14 17-13 20. 12-16 21-17 21. 14x21 13-9  
 22. 10-14 9x18 23. 7-10 31-26 24. 16-20 32-27  
 25. 11-16 26-23 26. 16-19 23x16 27. 20x11 27-24

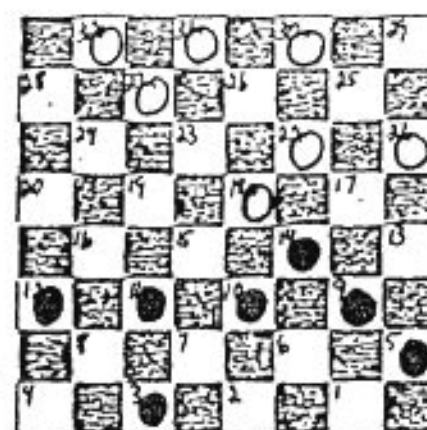

227. Henry Miller vs Carl Smith Los Angeles-'91.

1. 9-13 22-18 2. 11-16 18-14 3. 10x17 21x14  
 4. 16-20 25-22 5. 8-11 29-25 6. 11-16 23-19  
 7. 16x23 27x18 8. 20x27 32x23 9. 12-16 23-19  
 10. 16x23 18x27 11. 6-10 25-21 12. 10x17 21x14  
 13. 1-6 27-23 14. 4-8 28-24 15. 8-11 23-19  
 16. 6-10 22-17 17. 13x22 26x17 18. 2-6 17-13  
 19. 10x17 13x22 20. 6-10 31-26 21. 5-9 30-25  
 22. 9-14 24-20 23. 3-8 26-23 24. 14-18 DRAW

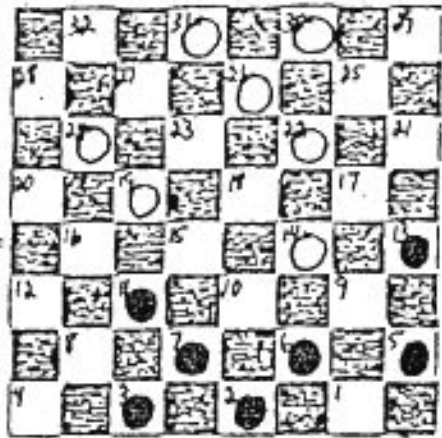
228. I. Kuperman vs Lester Small L. A.-'91, DRA

1. 9-13 22-18 2. 10-15 25-22 3. 6-9 23-19  
 4. 2-6 19x10 5. 7x23 26x19 6. 11-16 31-26  
 7. 16x23 26x19 8. 9-14 24-20 9. 8-11 27-23  
 10. 6-10 30-26 11. 3-7 19-16 12. 12x19 23x16  
 13. 14-17 21x14 14. 10x17 16-12 15. 17-21 28-24  
 16. 5-9 24-19 17. 9-14 26-23 18. 1-5 32-27  
 19. 5-9 27-24 20. 7-10 12-8 21. 21-25 8x6  
 22. 25x27 24x31 23. 9x2 DRAW

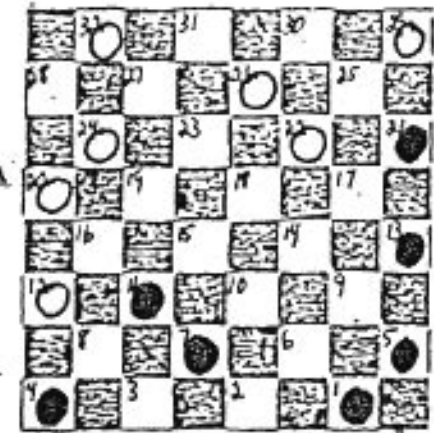
229. Serov vs Vladimir Kaplan USSR-'52, WW

1. 9-13 22-17 2. 13x22 25x18 3. 10-15 26-22  
 4. 5-9 21-17 5. 9-13 29-25 6. 7-10 25-21  
 7. 6-9 24-20 8. 9-14 18x9 9. 13x6 27-24  
 10. 6-9 30-26 11. 9-13 32-27 12. 2-6 23-19  
 13. 6-9 27-23 14. 10-14 17x10 15. 15x6 19-16  
 16. 12x19 23x7 17. 3x10 20-16 18. 9-14 16-12  
 19. 8-11 12-8 20. 14-18 22x15 21. 11x18 24-19  
 22. 4x11 19-15 23. 10x19 26-23 24. 19x26 31x8 W

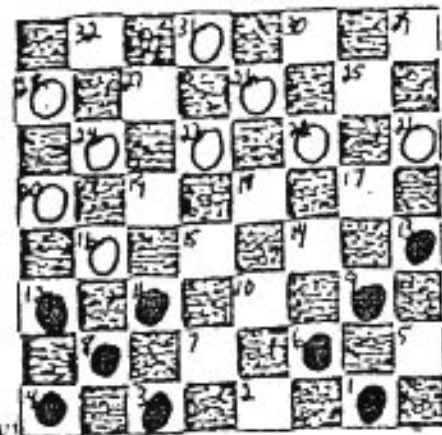
230. Otho Bibbs vs Al Lambert (TM) DRAW

1. 9-14 22-17 2. 11-16 24-19 3. 8-11 25-22  
 4. 16-20 17-13 5. 11-16 22-17 6. 7-11 28-24  
 7. 11-15 26-22 8. 3-7 22-18 9. 15x22 17x26  
 10. 4-8 29-25 11. 8-11 25-22 12. 11-15 22-18  
 13. 15x22 26x17 14. 7-11 31-26 15. 11-15 26-22  
 16. 5-9 22-18 17. 15x22 17-26 DRAW

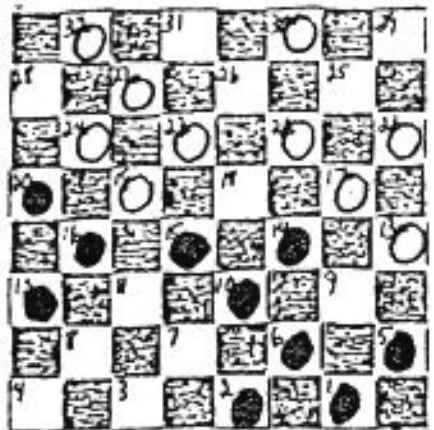

231. Otho Bibbs vs Eddie Dillon (TM) BW

1. 9-14 22-18 2. 5-9 18-15 3. 11x18 21-17  
 4. 14x21 23x5 5. 12-16 25-22 6. 16-9 24x15  
 7. 10x19 22-18 8. 8-11 18-14 9. 4-8 26-22  
 10. 11-16 22-18 11. 8-12 29-25 12. 16-20 25-22  
 13. 19-23 28-24 14. 7-10 14x7 15. 23x14 31-26  
 16. 3x10 26-23 17. 2-7 22-18 18. 6-9 24-19  
 19. 7-11 30-26 20. 11-16 26-22 21. 9-13 18x9  
 22. 13x6 32-28 23. 10-15 19x10 24. 6x15 23-18  
 25. 15-19 18-14 26. 19-24 28x19 27. 16x32 BW

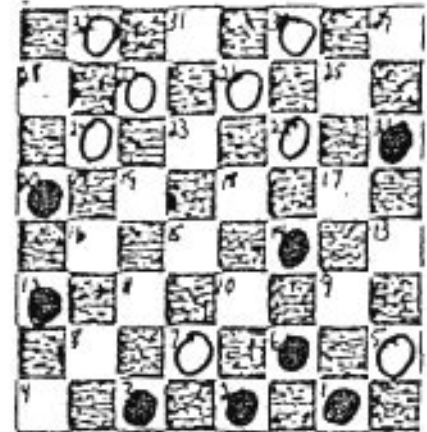
232. Otho Bibbs vs Eddie Dillon (TM) BW

1. 9-14 22-18 2. 5-9 18-15 3. 11x18 21-17  
 4. 14x21 23x5 5. 12-16 25-22 6. 16-9 24x15  
 7. 10x19 22-18 8. 8-11 18-14 9. 4-8 26-22  
 10. 11-16 29-25 11. 16-20 22-18 12. 19-23 28-24  
 13. 7-10 14x7 14. 23x14 25-22 15. 3x10 31-26  
 16. 2-7 24-19 17. 8-12 26-23 18. 7-11 22-18  
 19. 6-9 32-28 20. 9-13 18x9 21. 13x6 28-24  
 22. 10-15 19x10 23. 6x15 BW

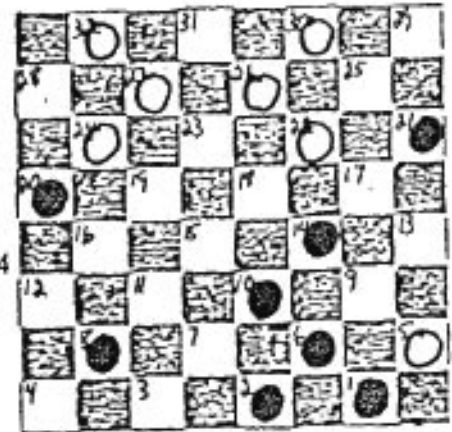
233. George Evans vs James Williams (BR) WW

1. 9-14 22-17 2. 11-15 17-13 3. 15-19 23x16  
 4. 12x19 24x15 5. 10x19 25-22 6. 8-11 22-17  
 7. 4-8 17x10 8. 7x14 30-25 9. 6-9 13x6  
 10. 1x10 25-22 11. 2-7 22-17 12. 10-15 17x10  
 13. 15x6 29-25 14. 5-9 25-22 15. 6-10 26-23  
 16. 19x17 21x5 17. 10-14 5-1 18. 14-17 28-24 W

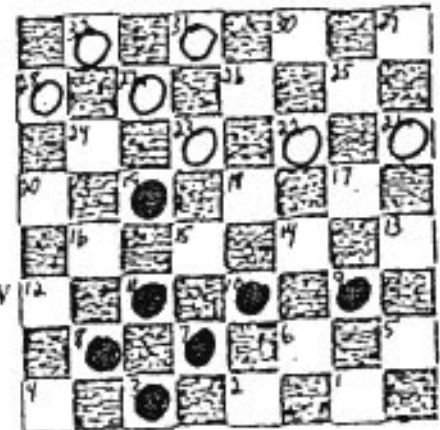
234. Carl Smith vs E. Williams 1987 DRAW

1. 9-14 22-17 2. 11-16 25-22 3. 8-11 24-19  
 4. 16-20 17-13 5. 11-15 29-25 6. 15x24 28x19  
 7. 4-8 32-28 8. 14-17 21x14 9. 10x17 22-18  
 10. 17-21 25-22 11. 8-11 27-24 12. 20x27 31x24  
 13. 11-16 18-15 14. 16-20 22-18 15. 20x27 23x32  
 16. 3-8 28-24 17. 8-11 15x8 18. 12x3 19-16  
 19. 7-11 16x7 20. 2x11 24-19 21. 6-9 13x6  
 22. 1-10 32-27 23. 5-9 27-24 24. 3-8 24-20  
 25. 8-12 DRAW

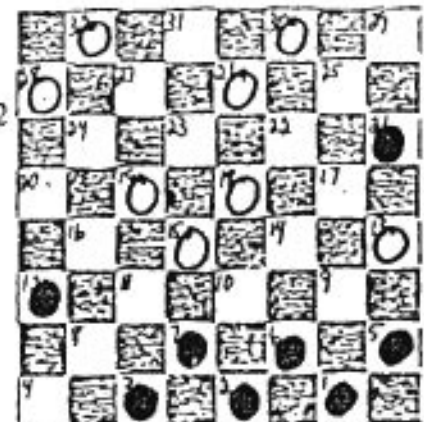

235. Carl Smith vs I. Kuperman 1987 DRAW

1. 9-14 22-17 2. 11-16 25-22 3. 8-11 22-18  
 4. 4-8 18x9 5. 6x22 26x17 6. 2-6 29-25  
 7. 16-19 24x15 8. 10x26 30x23 9. 11-15 28-24  
 10. 7-10 23-19 11. 5-9 27-23 12. 9-14 24-20  
 13. 15x24 20x27 14. 8-11 25-22 15. 11-15 23-18  
 16. 14x23 27x11 17. 10-14 17x10 18. 6x8 21-17  
 19. 3-7 17-14 20. 8-11 32-27 21. 12-16 27-24  
 22. 7-10 14x7 23. 11x3 31-26 24. 1-6 26-23  
 25. 16-20 24-19 26. 6-10 23-18 27. 2-6 22-17  
 28. 20-24 DRAW

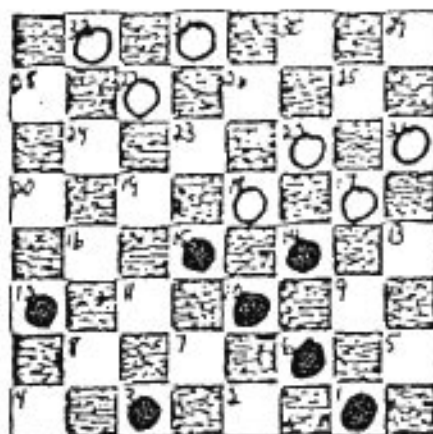
236. Carl Smith vs W. Langley 1987 DRAW

1. 9-14 22-17 2. 11-16 25-22 3. 8-11 22-18  
 4. 4-8 18x9 5. 6x22 26x17 6. 2-6 29-25  
 7. 5-9 24-19 8. 9-13 17-14 9. 10x17 21x14  
 10. 7-10 14x7 11. 3x10 25-22 12. 6-9 27-24  
 13. 16-20 23-18 14. 20x27 32-23 15. 11-16 28-24  
 16. 16-20 31-26 17. 20x27 23x32 18. 8-11 32-28  
 19. 9-14 18x9 20. 13x6 26-23 21. 6-9 28-24  
 22. 9-14 24-20 23. 11-15 30-26 24. 15x24 20x27  
 25. 10-15 27-24 26. 1-5 DRAW

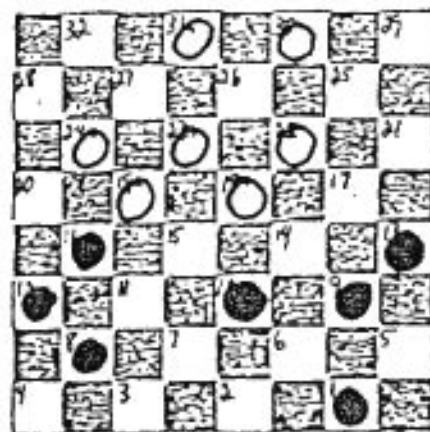
237. Carl Smith vs Al Barnett 1987 DRAW

1. 9-14 24-20 2. 11-15 22-18 3. 15x22 25x9  
 4. 5x14 29-25 5. 10-15 27-24 6. 15-18 23-19  
 7. 18-23 19-15 8. 14-17 21x14 9. 7-11 26x19  
 10. 11x9 32-27 11. 9-14 25-22 12. 6-9 27-23  
 13. 8-11 31-26 14. 9-13 19-16 15. 12x19 23x7  
 16. 2x11 24-19 17. 4-8 19-16 18. 14-18 16x7  
 19. 18x25 30x21 20. 3x10 20-16 21. 1-5 26-23  
 22. 5-9 16-12 23. 8-11 28-24 24. 9-14 24-19  
 25. 10-15 19x17 26. 13x22 DRAW

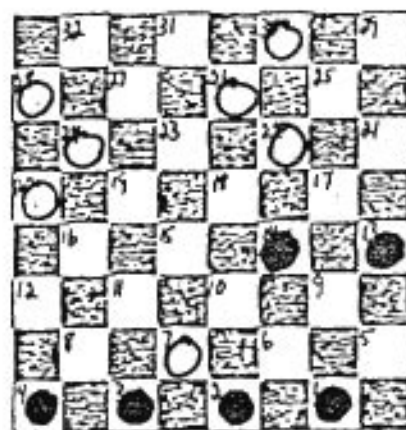
238. Carl Smith vs Jake Kacher 1987 DRAW

1. 9-14 22-18 2. 5-9 24-20 3. 11-16 20x11  
 4. 8x22 25x18 5. 4-8 28-24 6. 8-11 24-19  
 7. 9-13 18x9 8. 10-15 19x10 9. 7x5 29-25  
 10. 6-10 25-22 11. 5-9 27-24 12. 3-7 23-19  
 13. 9-14 24-20 14. 11-15 32-28 15. 15x24 28x19  
 16. 7-11 26-23 17. 2-7 30-26 18. 14-17 21x14  
 19. 10x17 23-18 20. 1-6 26-23 21. 17x26 23x30  
 22. 6-9 31-26 23. 7-10 26-23 24. 10-15 19x10  
 25. 9-14 18x9 26. 13x15 30-26 27. 12-16 26-22  
 28. 15-19 22-18 29. 19x26 18-15 DRAW

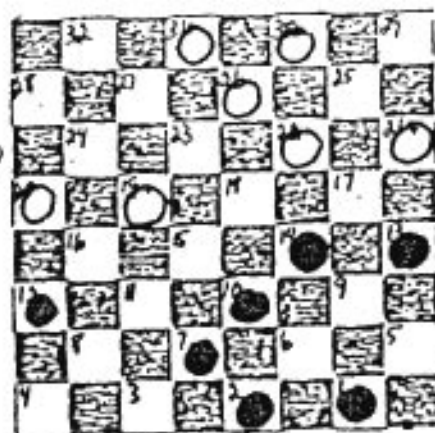

239. Otho Bibbs vs I. Kuperman L. A. '91, WW

1. 9-14 22-17 2. 11-16 25-22 3. 8-11 23-18  
 4. 14X23 27X18 5. 16-20 17-14 6. 20X27 31-24  
 7. 10X17 21X14 8. 12-16 29-25 9. 6-10 25-21  
 10. 10X17 21X14 11. 7-10 14X7 12. 3X10 24-20  
 13. 5-9 28-24 14. 4-8 32-28 15. 8-12 30-25  
 16. 10-15 26-23 17. 2-7 25-21 18. 7-10 21-17  
 19. 1-5 17-13 20. 9-14 18X9 21. 5X14 24-19  
 22. 15X24 28X19 23. 14-17 22-18 24. 11-15 18X11  
 25. 16X7 13X22 WW

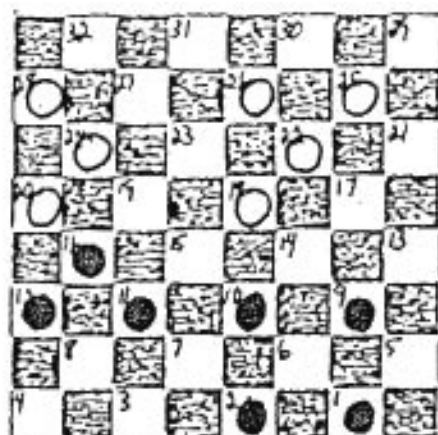
240. Khaif vs Vladimir Kaplan USSR-'47, WW

1. 9-14 24-20 2. 11-16 20x11 3. 7x16 22-17  
 4. 16-20 23-19 5. 8-11 25-22 6. 10-15 19x10  
 7. 14x7 22-18 8. 11-16 29-25 9. 7-11 28-24  
 10. 11-15 18x11 11. 16x7 25-22 12. 5-9 17-13  
 13. 7-10 24-19 14. 10-15 19x10 15. 6x15 13x6  
 16. 2x9 22-17 17. 12-16 30-25 18. 4-8 17-14!  
 19. 9x18 26-23 20. 1-6 23x14 21. 6-10 14x7  
 22. 3x10 21-17 23. 16-19? 17-14! 24. 10x17 27-23  
 25. 19x26 31x13 26. 15-18 13-9 27. 18-23 25-22  
 28. 8-11 9-6 29. 11-15 6-1! 30. 15-18 22x15  
 31. 20-24 15-11 WW

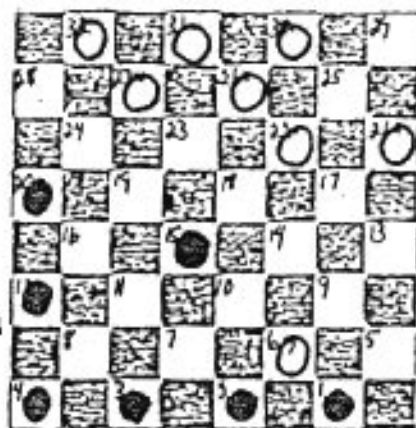
241. James Campbell vs Charles Thompson (TM)

1. 10-15 22-17 2. 11-16 23-19 3. 16x23 26x10  
 4. 6x15 30-26 5. 12-16 26-23 6. 16-20 24-19  
 7. 15x24 28x19 8. 9-13 17-14 9. 13-17 14-10  
 10. 7x14 19-15 11. 8-11 15x8 12. 4x11 23-18  
 13. 14x23 21x14 14. 23-26 31x22 15. 11-16 27-24  
 16. 20x27 32x23 17. 3-7 22-18 18. 16-19 23x16  
 19. 7-10 14x7 20. 2-20 18-15 DRAW

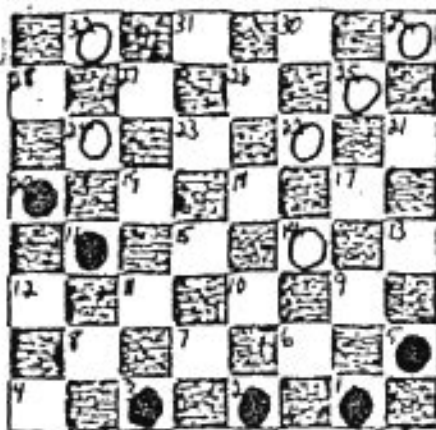
242. Louis Rufus vs James Garrett (TM) DRAW

1. 10-15 23-19 2. 6-10 27-23 3. 11-16 24-20  
 4. 15x24 20x27 5. 8-11 22-18 6. 16-19 23x15  
 7. 11x20 26-23 8. 10-14 25-22 9. 4-8 28-24  
 10. 8-11 24-19 11. 2-6 29-25 12. 11-16 27-24  
 13. 20x27 31x24 14. 7-11 32-27 15. 16-20 21-17  
 16. 14x21 18-14 17. 9x18 22x8 18. 6-10 25-22  
 19. 3-7 8-4 20. 7-11 4x6 21. 1x10 23-18  
 22. 10-14 18x9 23. 5x14 30-26 24. 14-18 22x15  
 25. 21-25 15-10 26. 25-30 26-22 27. 30x16 10-6  
 28. 16-11 22-17 29. 11-18 6-1 30. 18x32 DRAW

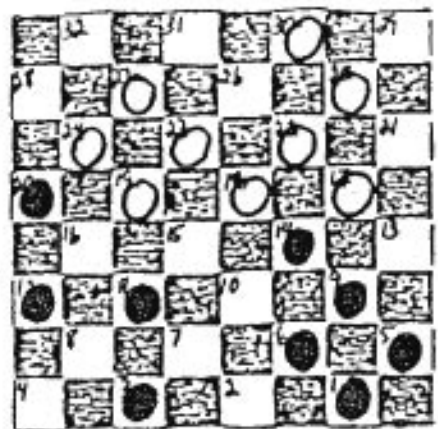

243. Louis Rufus vs Charles Hudson (TM) BW

1. 10-15 22-17 2. 9-13 23-19 3. 13x22 19x10  
 4. 6x15 26x17 5. 12-16 17-13 6. 16-19 25-22  
 7. 15-18 22x15 8. 19x10 21-17 9. 2-6 17-14  
 10. 10x17 13x22 11. 7-10 24-20 12. 5-9 27-23  
 13. 8-12 28-24 14. 11-15 24-19 15. 15x24 20x27  
 16. 4-8 27-24 17. 8-11 31-26 18. 10-15 32-28  
 19. 6-10 23-19 20. 9-14 26-23 21. 1-6 30-25  
 22. 6-9 24-20 23. 15x24 28-19 24. 11-15 22-18  
 25. 15x24 20x27 26. 3-7 27-24 27. 7-11 25-22  
 28. 10-15 29-25 29. 12-16 23-19 30. 16x23 18x27  
 31. 11-16 27-23 32. 16-20 23-19 33. 20x27 19x17  
 34. 9-13 17-14 35. 27-31 22-18 36. 31-24 25-21  
 37. 24-1 BW

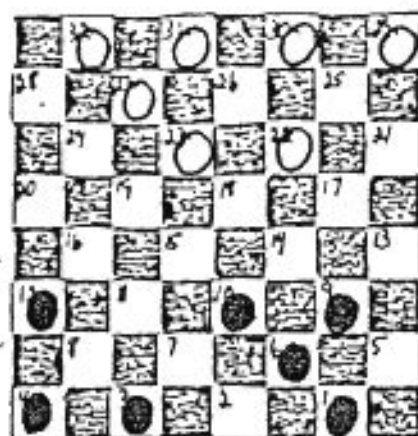
244. Louis Rufus vs Parmalee McClammy (TM) BW

1. 10-15 21-17 2. 9-13 23-18 3. 12-16 24-20  
 4. 8-12 25-21 5. 6-10 27-23 6. 1-6 32-27  
 7. 16-19 23x16 8. 12x19 27-24 9. 4-8 30-25  
 10. 6-9 17-14 11. 10x17 21x14 12. 8-12 25-21  
 13. 12-16 21-17 14. 3-8 26-23 15. 19x26 24-19  
 16. 16x23 18x27 17. 9x25 31x22 18. 25x18 BW

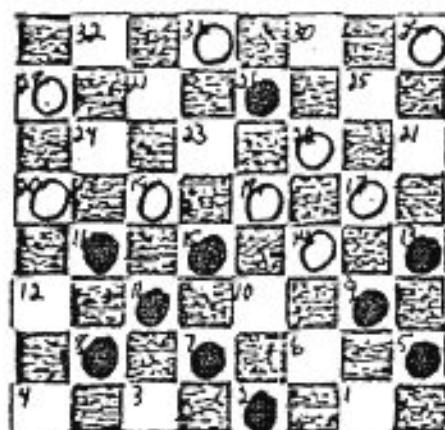
245. Louis Rufus vs Shirley Mabone (TM) WW

1. 10-15 21-17 2. 9-13 23-18 3. 12-16 17-14  
 4. 8-12 24-20 5. 6-9 27-24 6. 2-6 25-21  
 7. 7-10 14x7 8. 11x2 20x11 9. 15x8 18-15  
 10. 3-7 32-27 11. 7-11 22-18 12. 9-14 18x9  
 13. 5x14 30-25 14. 11x18 24-19 15. 2-7 28-24  
 16. 1-5 24-20 17. 6-9 26-22 18. 7-11 22x15  
 19. 11x18 25-22 20. 18x25 21x30 21. 14-18 20-16  
 22. 13-17 27-23 23. 18x27 31x24 24. 9-14 29-25  
 25. 17-21 25-22 26. 5-9 22-17 27. 14-18 17-14  
 28. 18-22 14x5 WW

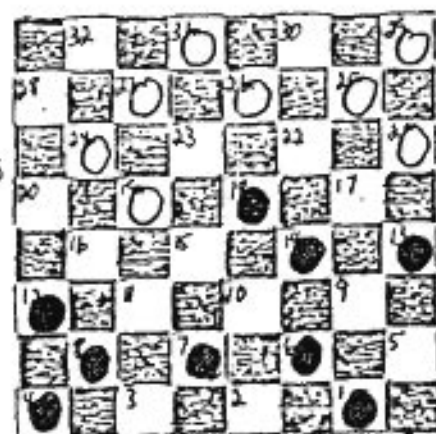

254. M. Faal vs I. Kuperman Atlanta-'90 WW

1. 12-16 24-20 2. 8-12 28-24 3. 4-8 23-18  
 4. 10-15 26-23 5. 6-10 30-26 6. 9-13 21-17  
 7. 5-9 24-19 8. 15x24 17-14 9. 10x17 18-15  
 10. 11x18 23x5 11. 8-11 25-21 12. 24-28 21x14  
 13. 16-19 29-25 14. 19-24 22-18 15. 2-6 25-21  
 16. 6-9 18-15 17. 11x18 14x23 18. 9-14 26-22  
 19. 7-10 23-18 20. 14x23 27x18 21. 24-27 31-24  
 22. 28x19 WW

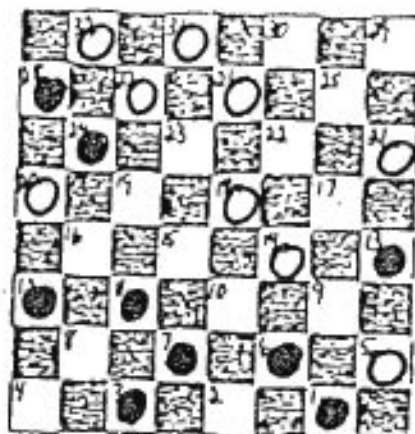
255. M. Faal vs I. Kuperman Atlanta-'90 BW

1. 12-16 24-20 2. 8-12 28-24 3. 4-8 23-18  
 4. 10-15 26-23 5. 6-10 30-26 6. 9-13 21-17  
 7. 1-6 24-19 8. 15x24 17-14 9. 10x17 18-15  
 10. 11x18 20x4 11. 17-21 23-14 12. 21-23 27x20  
 13. 23-26 14-9 14. 26x17 29-25 15. 5x14 25-21  
 16. 7-10 32-27 17. 17-22 4x29 18. 12-16 20x11  
 19. 14x18 29x15 20. 10x19 BW

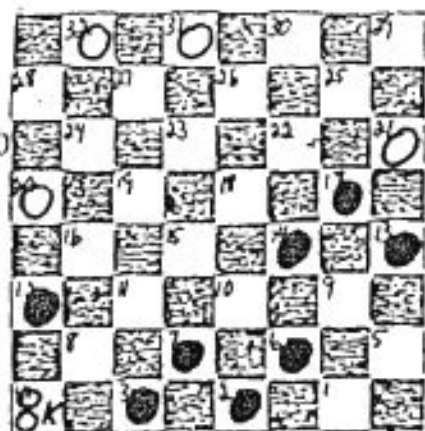
256. M. Faal vs I. Kuperman Atlanta-'90 WW

1. 12-16 24-20 2. 8-12 28-24 3. 4-8 23-18  
 4. 10-15 26-23 5. 6-10 30-26 6. 9-13 21-17  
 7. 1-6 25-21 8. 6-9 17-14 9. 10x17 21x14  
 10. 7-10 14x7 11. 3x10 29-25 12. 9-14 18x9  
 13. 5x14 25-21 14. 2-7 22-18 15. 15x22 26x17  
 16. 13x22 23-19 17. 16x23 27x9 18. 12-16 32-28  
 19. 8-12 9-5 20. 10-14 5-1 21. 14-17 21x14  
 22. 22-25 24-19 21. 16x23 31-27 24. 23x32 1-5  
 25. 32x9 5x29 WW

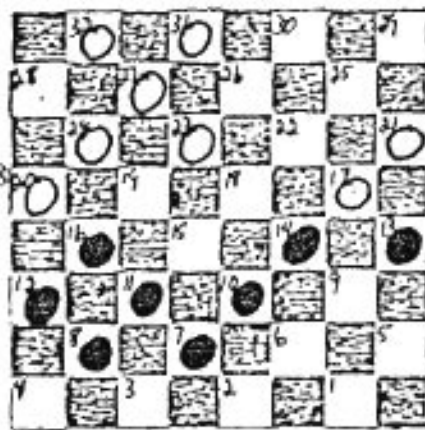

IN ALL CASES, BLACK MOVES AND WINS

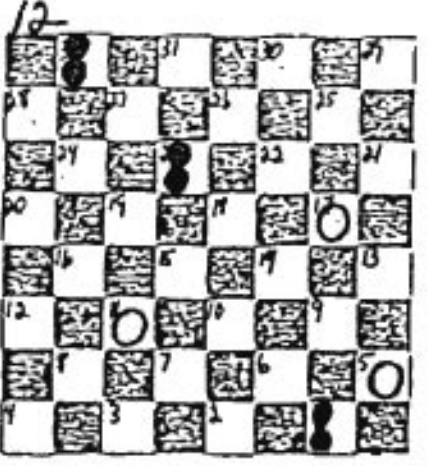
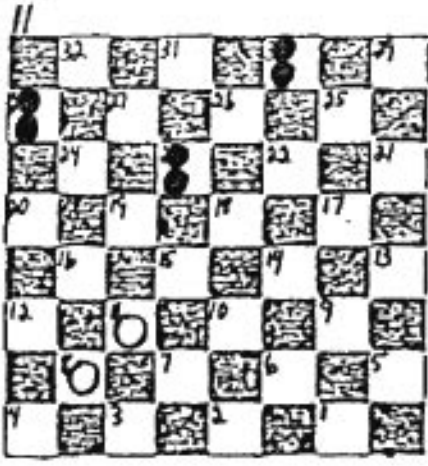
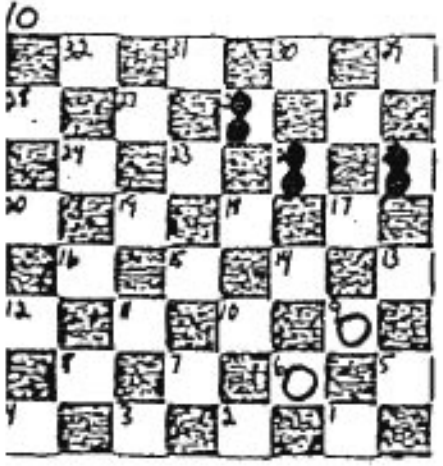
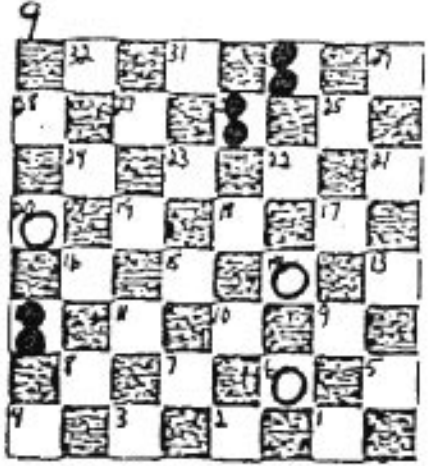
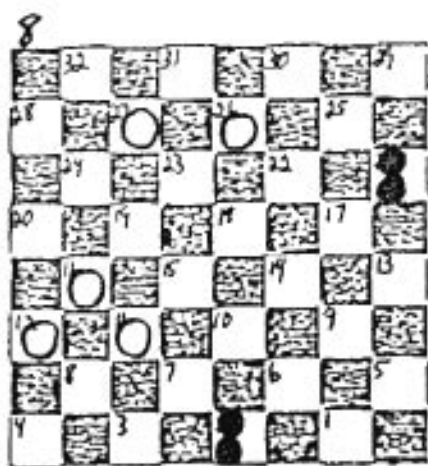
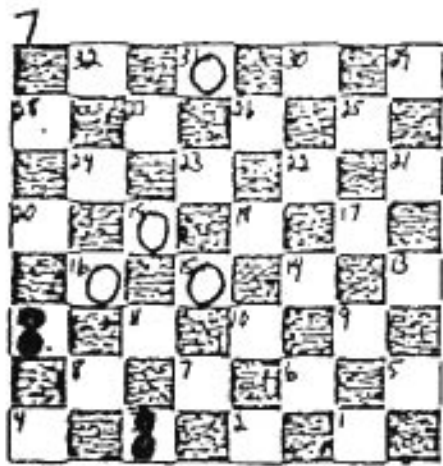
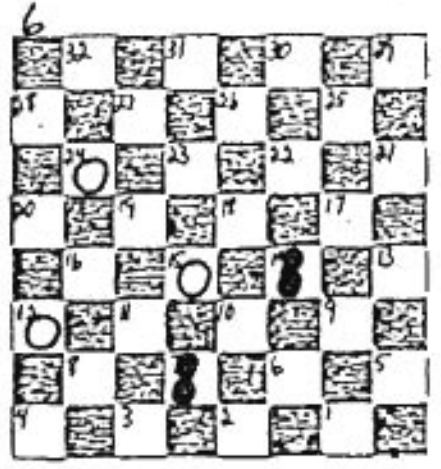
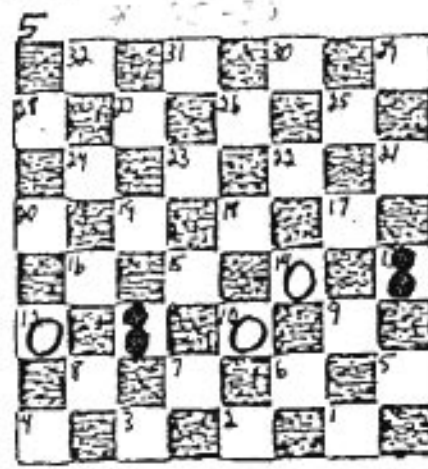
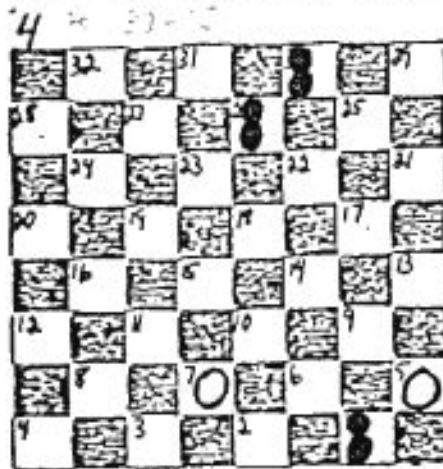
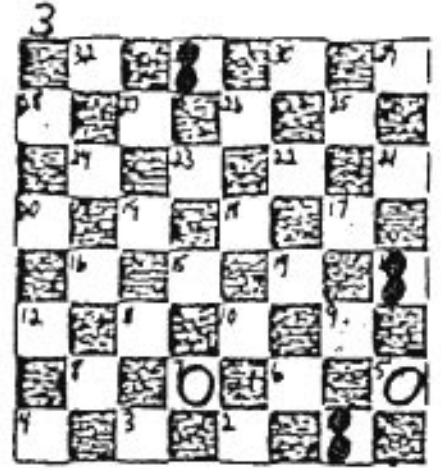
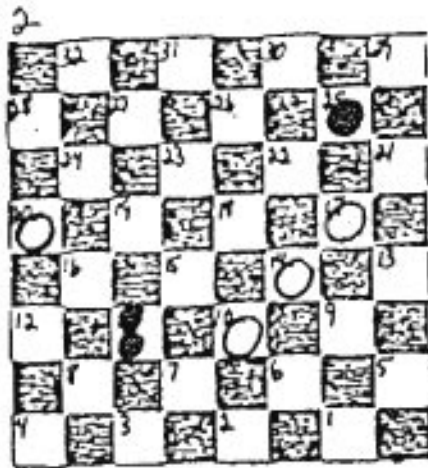
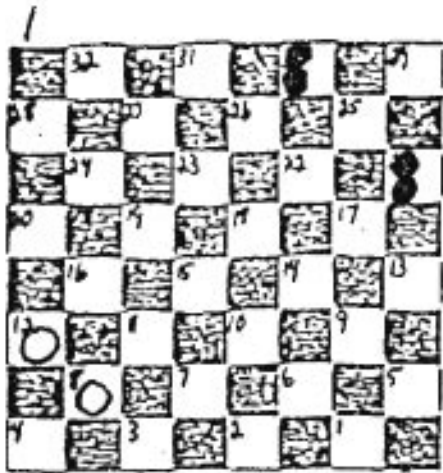



IN ALL CASES, BLACK MOVES AND WINS

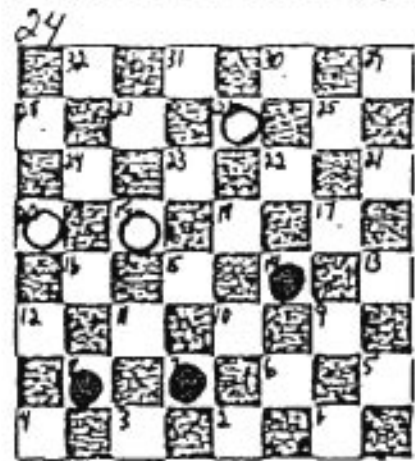
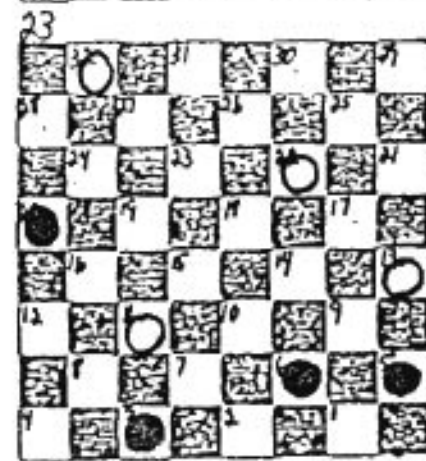
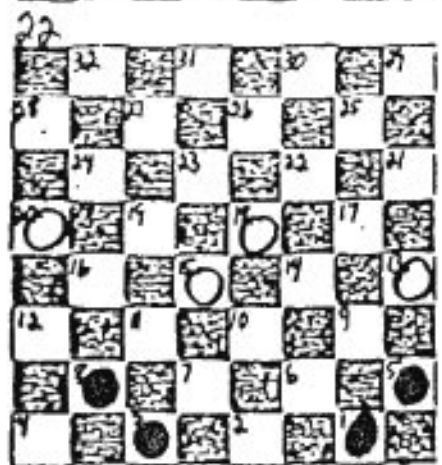
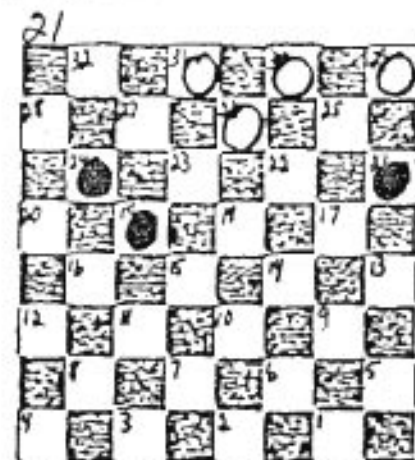
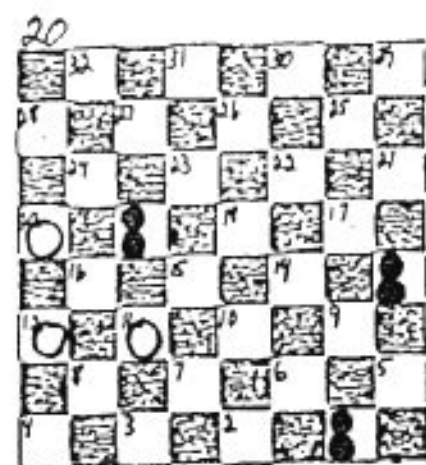
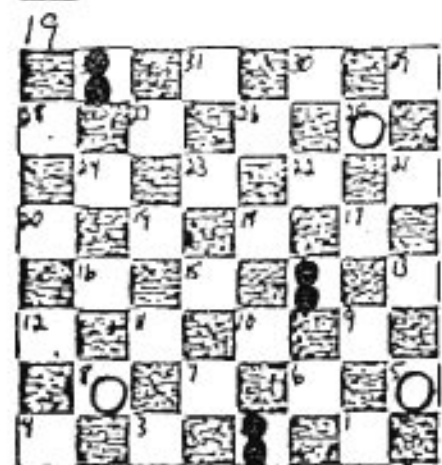
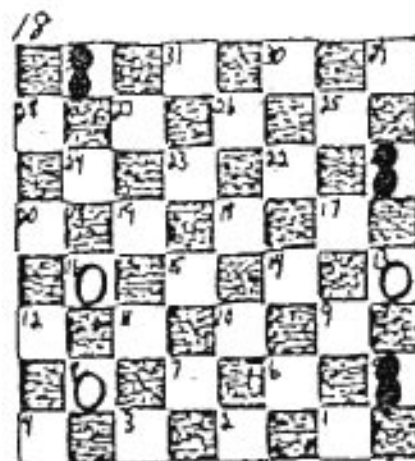
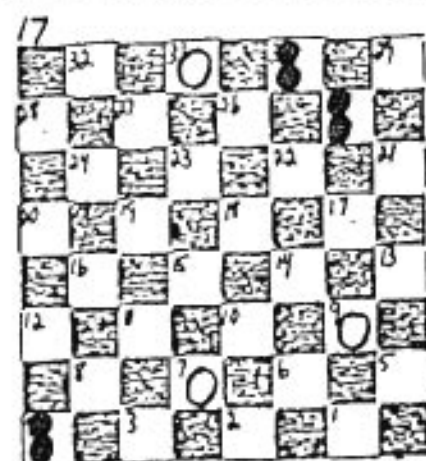
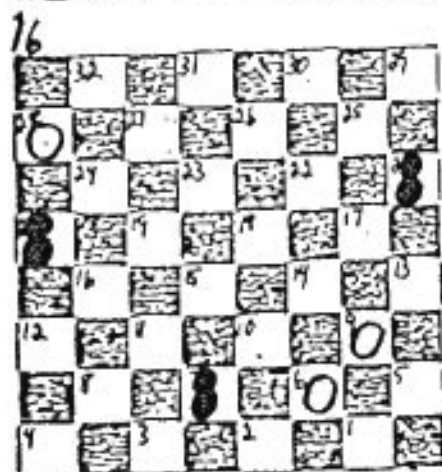
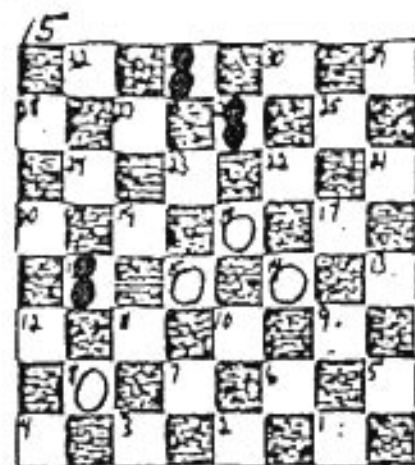
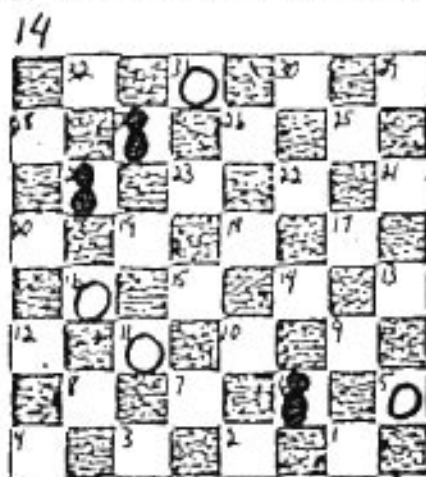
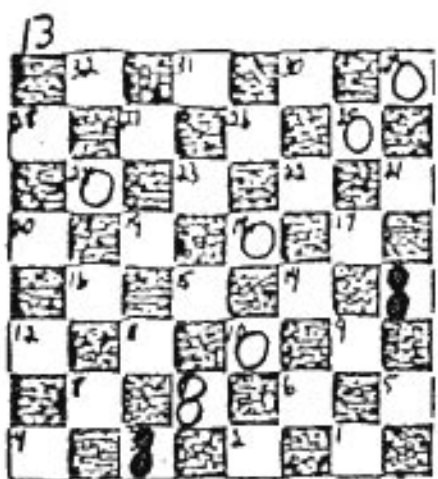

IN ALL CASES, BLACK MOVES AND WINS

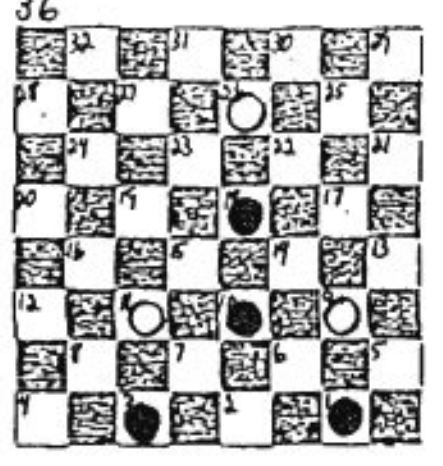
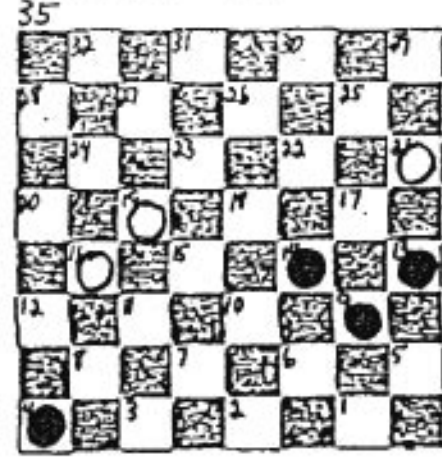
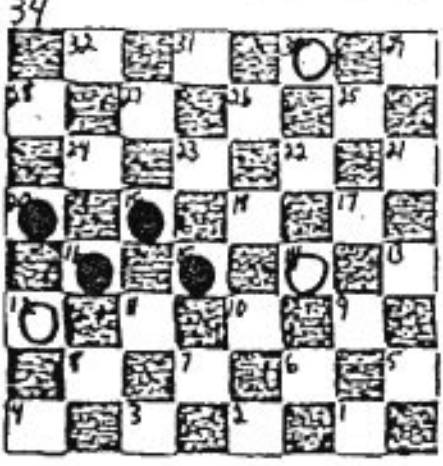
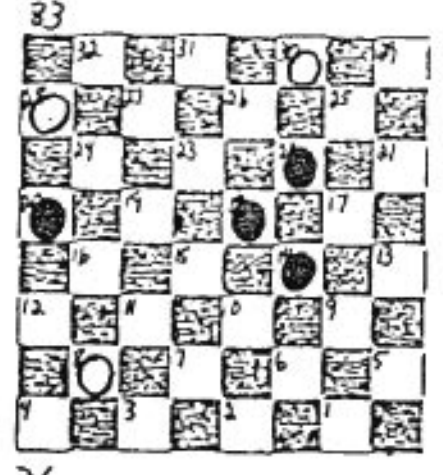
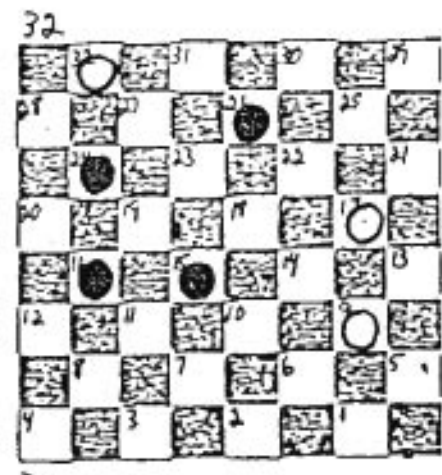
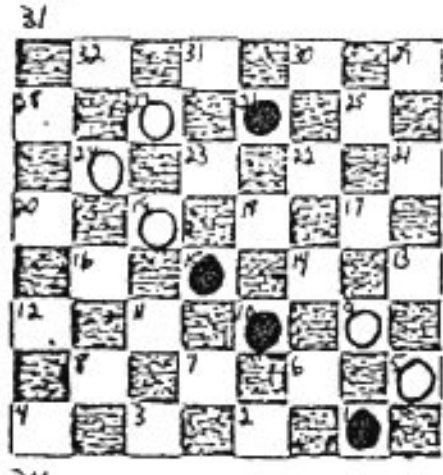
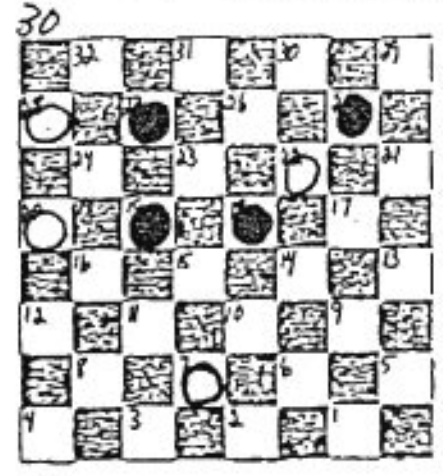
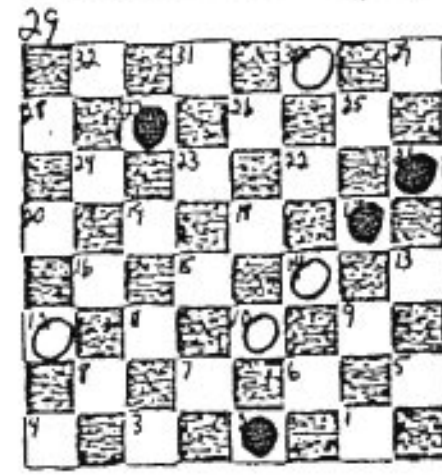
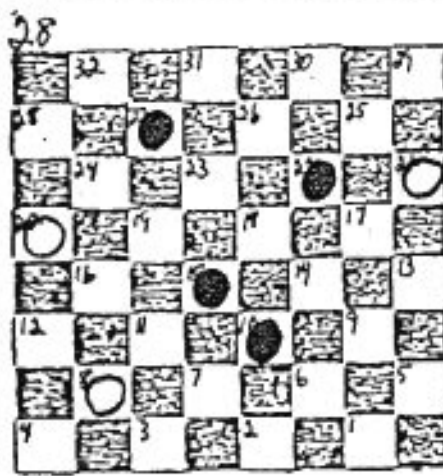
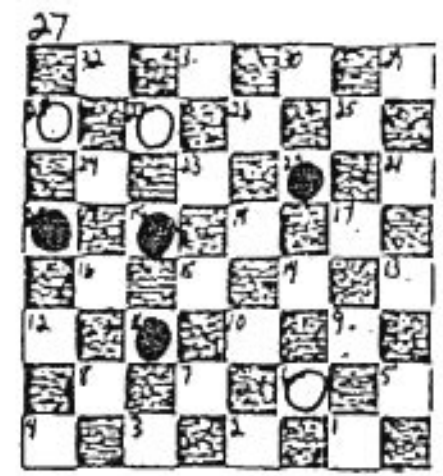
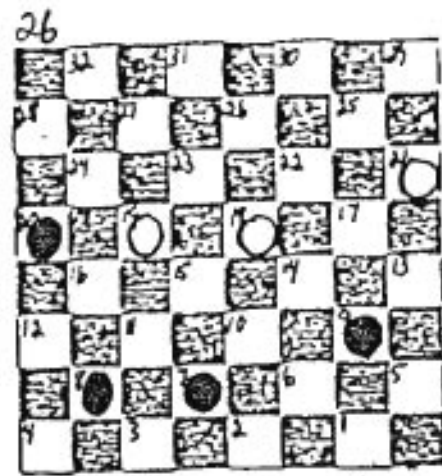
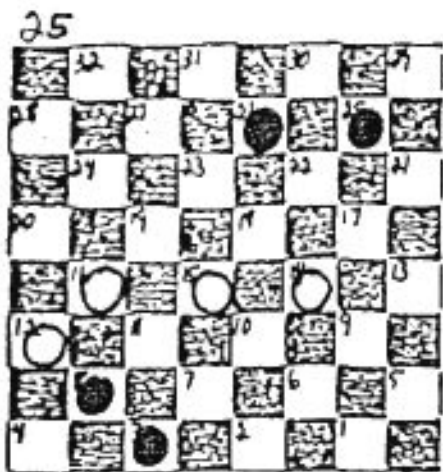

IN ALL CASES, BLACK MOVES AND WINS

37

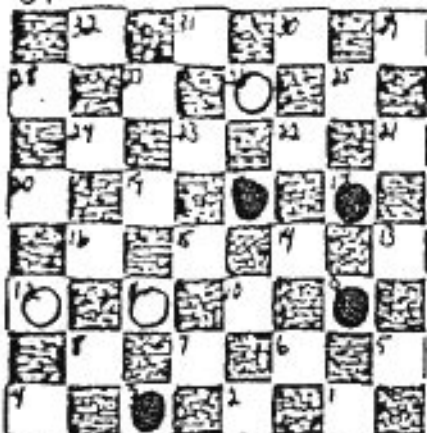

38

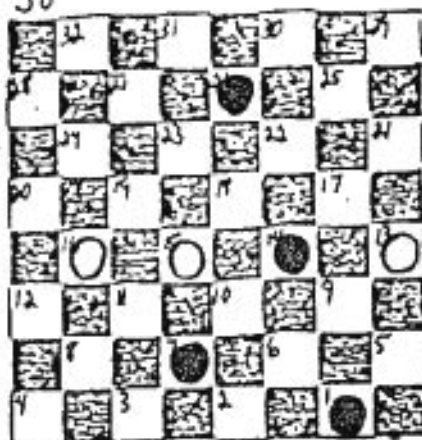

39

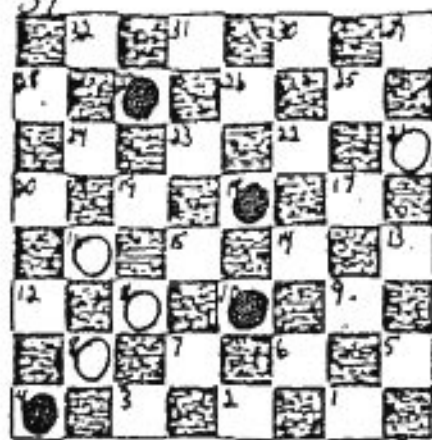

40

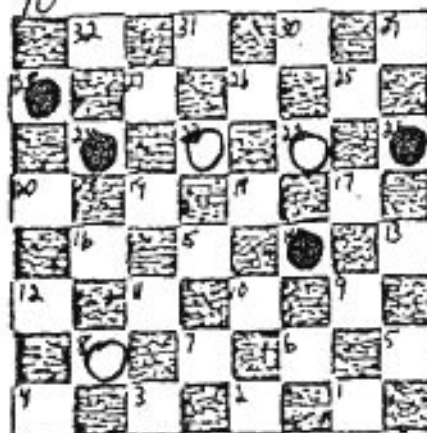

41

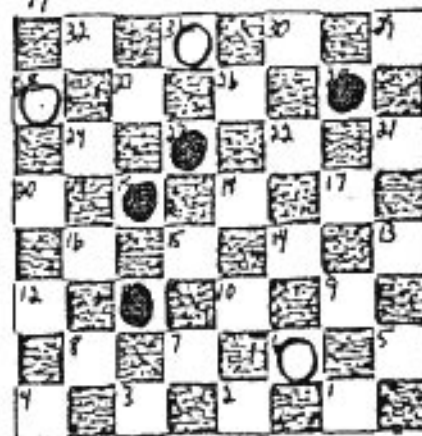

42

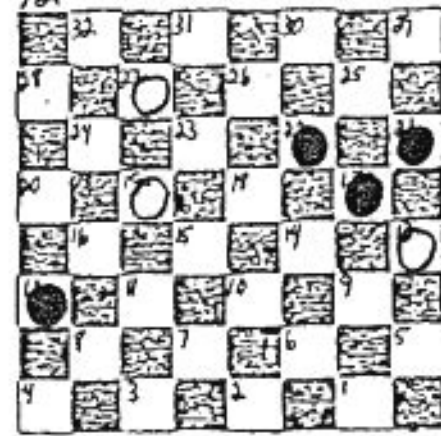

43

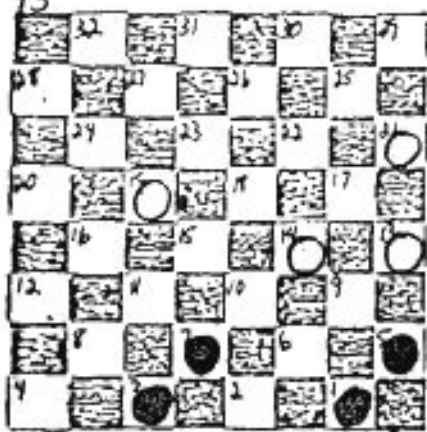

44

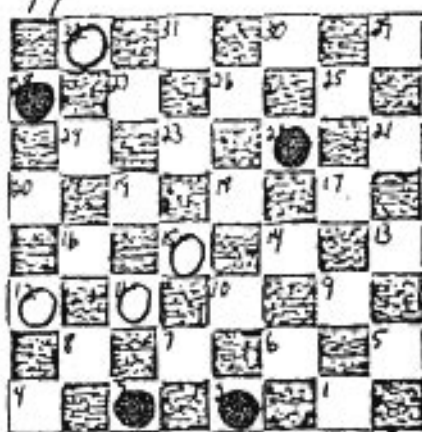

45

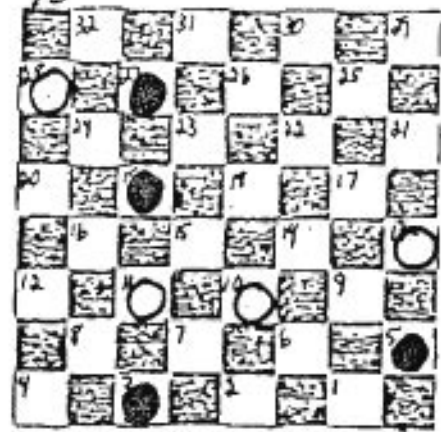

46

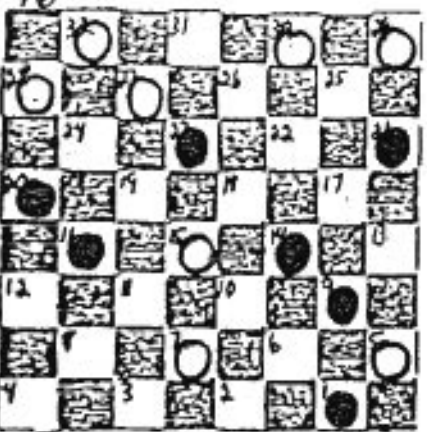

47

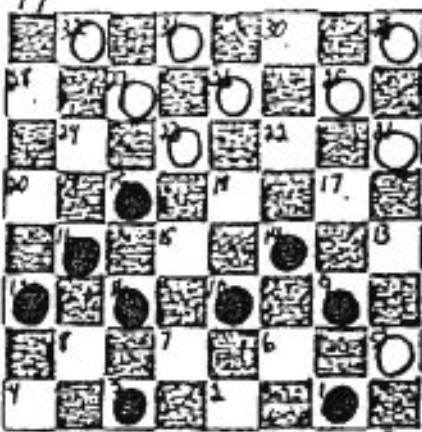

48

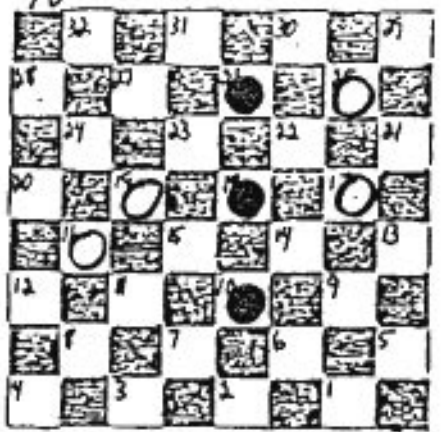

IN ALL CASES, BLACK MOVES AND WINS

49

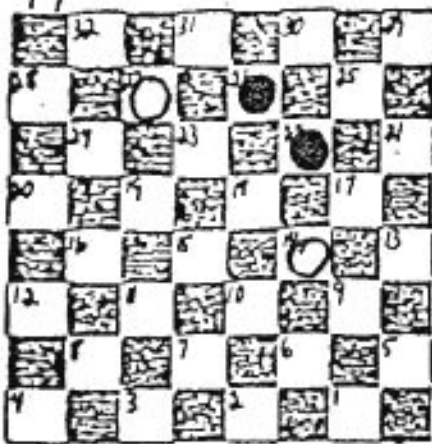

IN ALL CASES, BLACK MOVES AND WINS

61

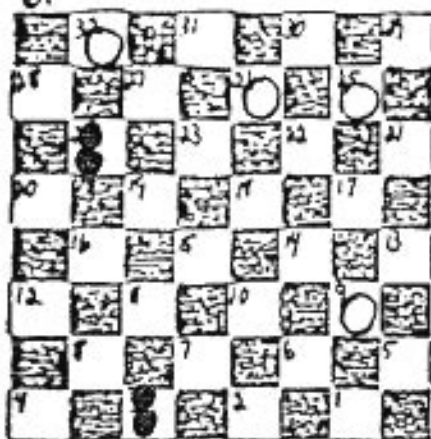

62

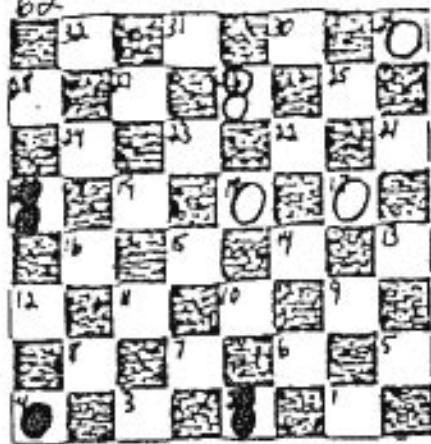

63

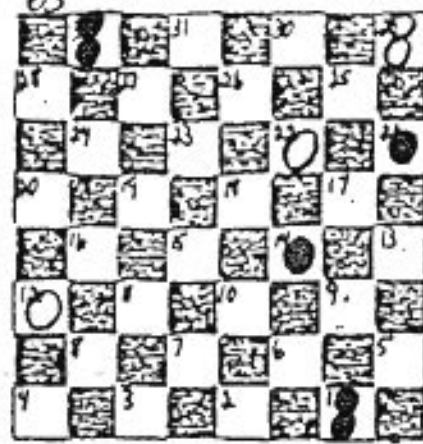

64

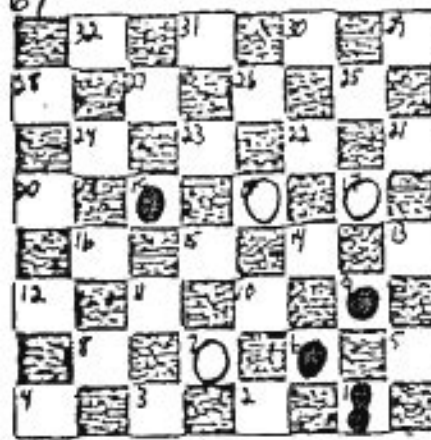

65

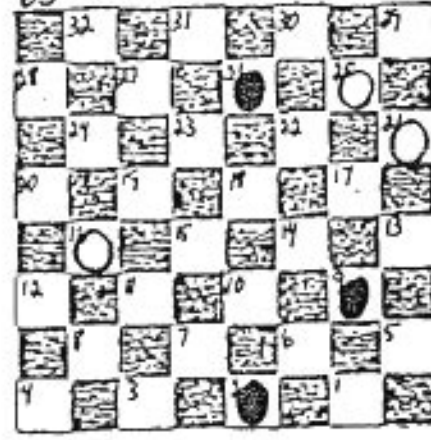

66

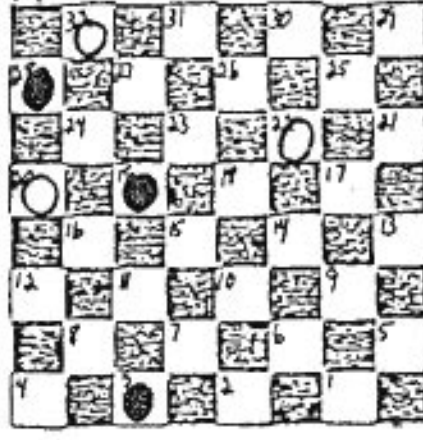

67

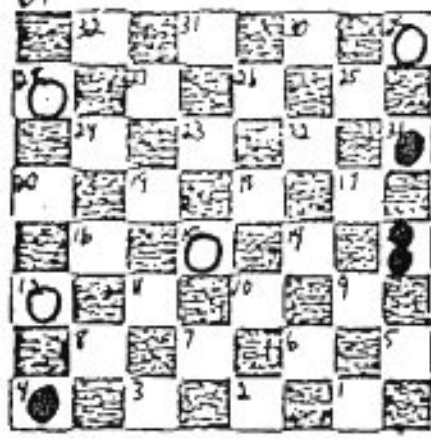

68

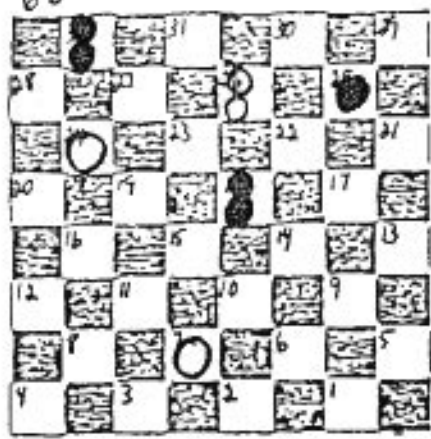

69

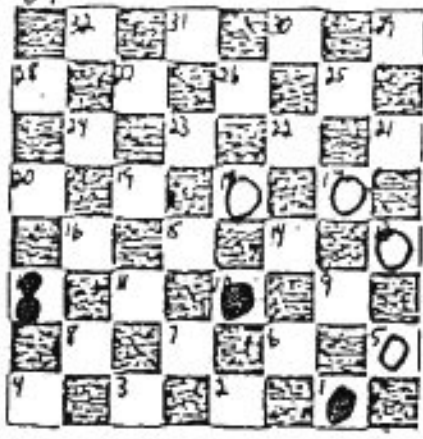

70

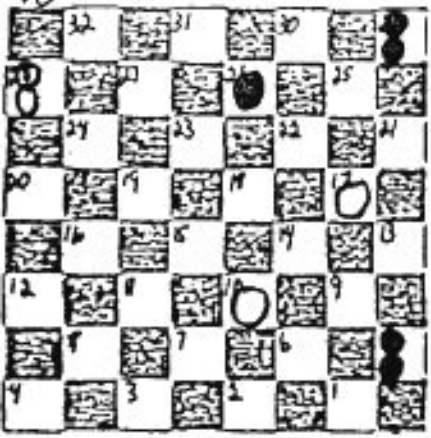

71

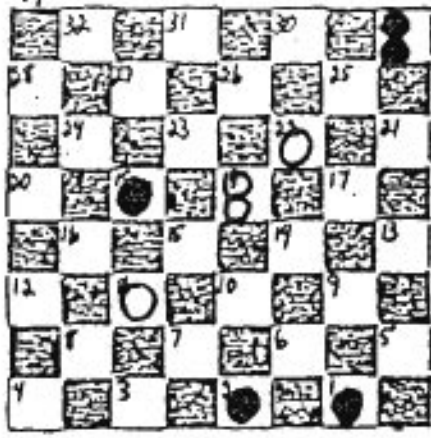

72

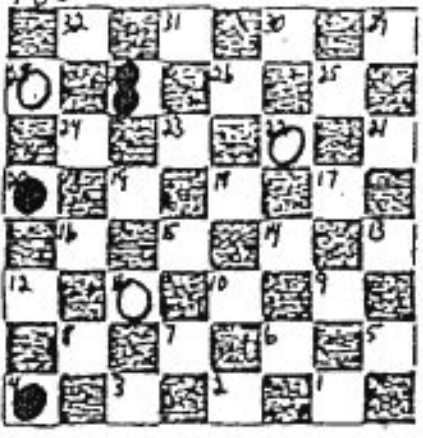

IN ALL CASES, BLACK MOVES AND WINS

73

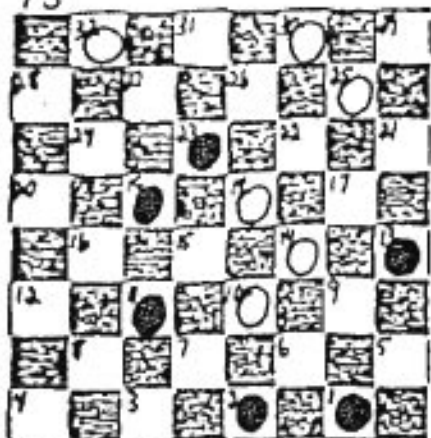

74

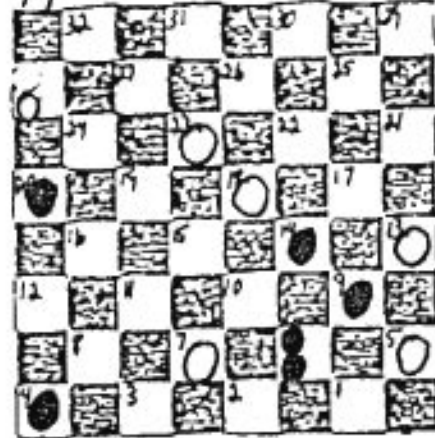

75

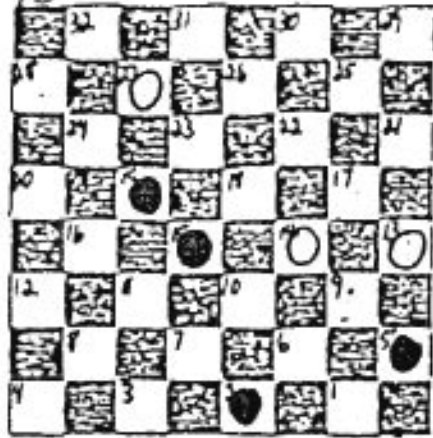

76

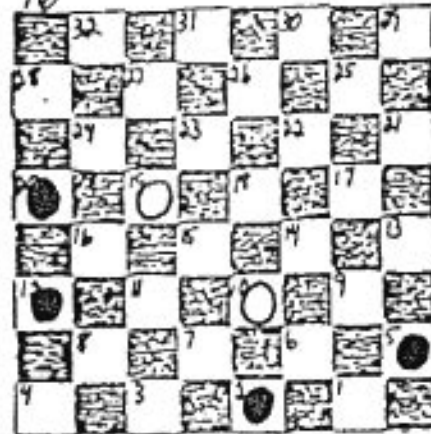

77

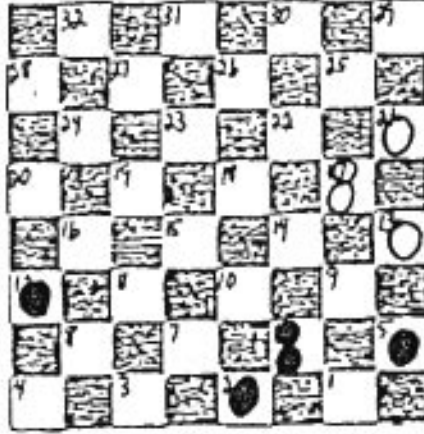

78

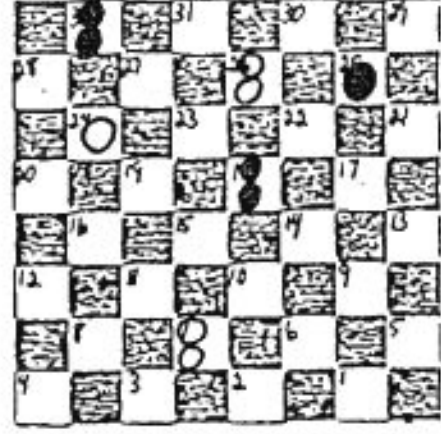

79

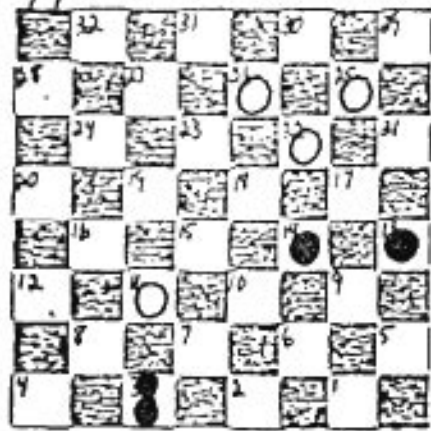

80

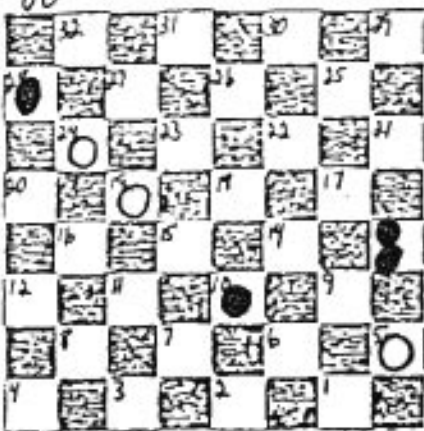

81

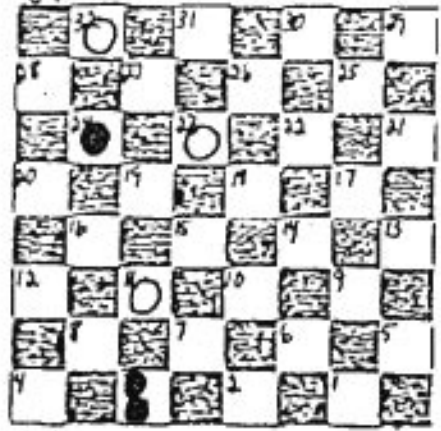

82

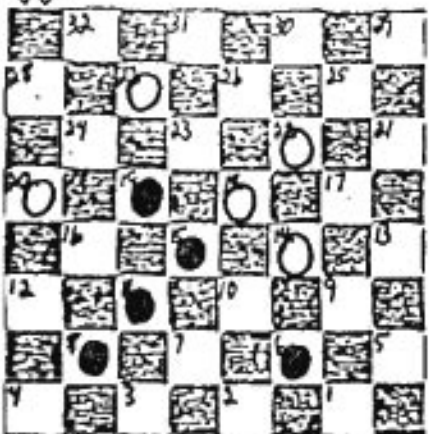

83

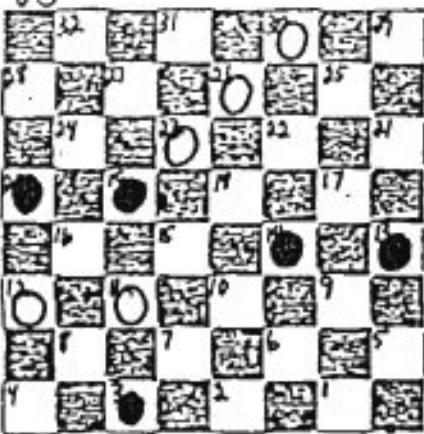

84

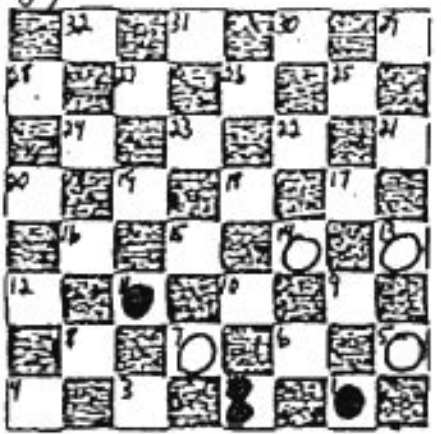

IN ALL CASES, BLACK MOVES AND WINS

85

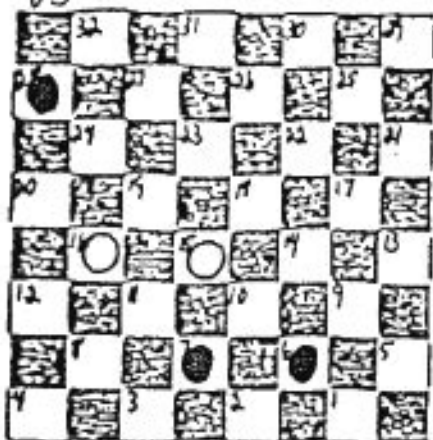

86

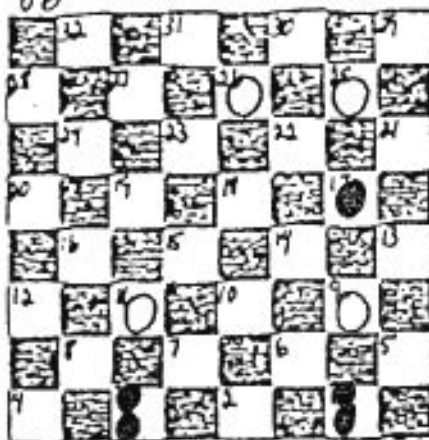

87

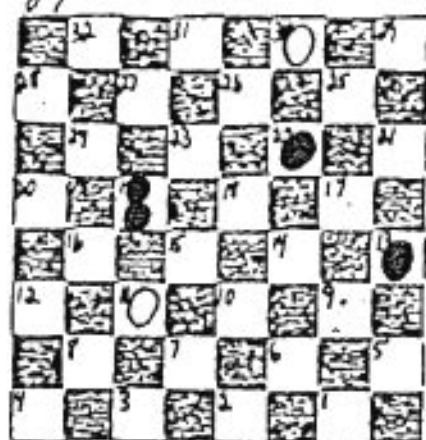

88

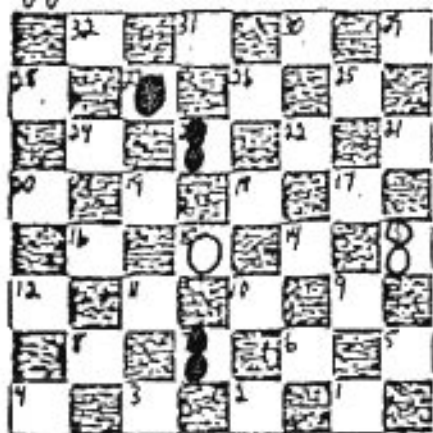

89

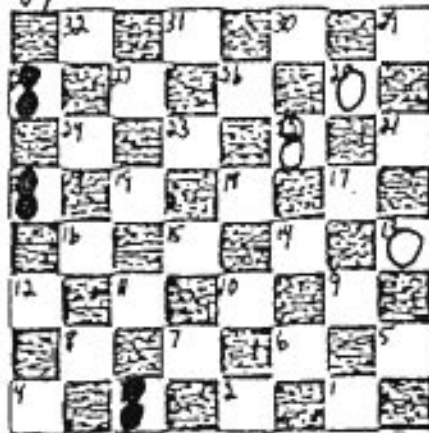

90

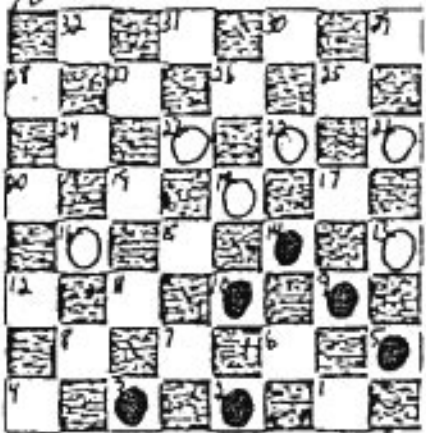

91

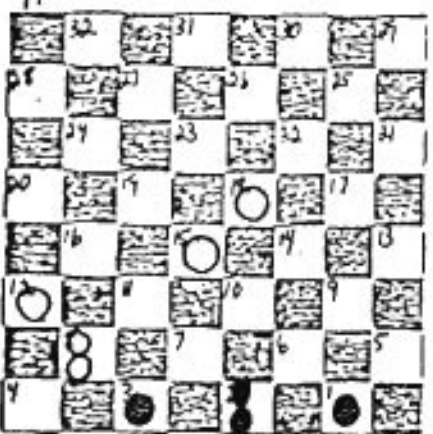

92

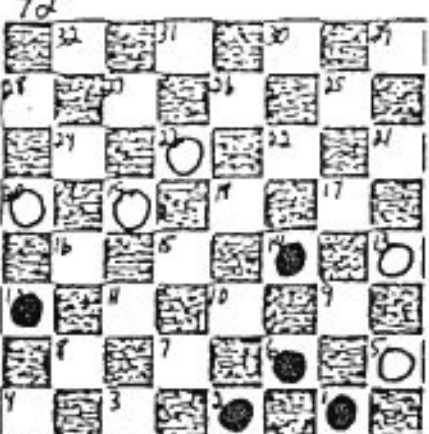

93

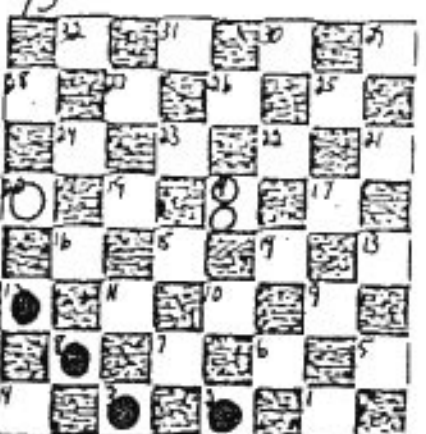

94

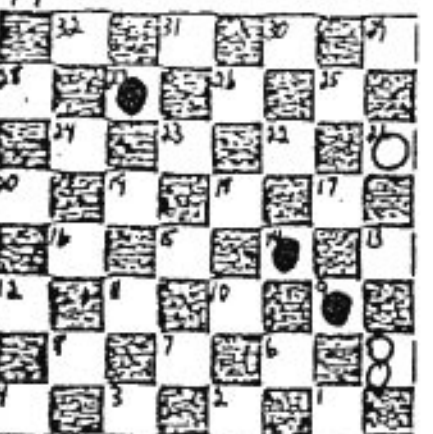

95

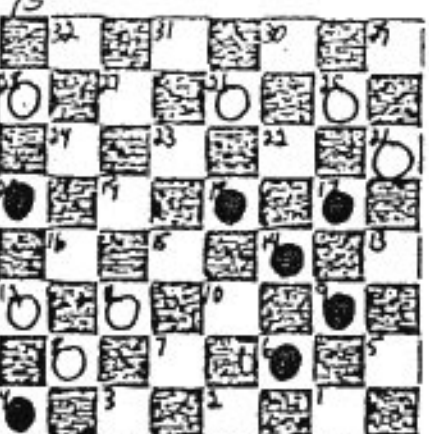

96

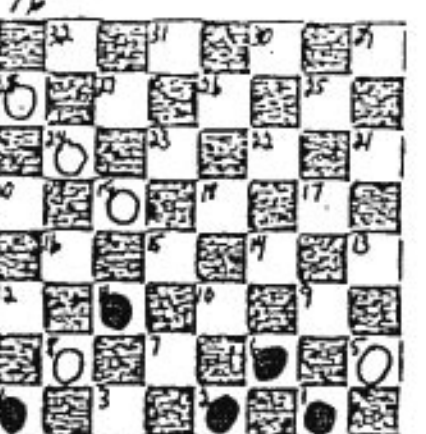

IN ALL CASES, BLACK MOVES AND WINS

97

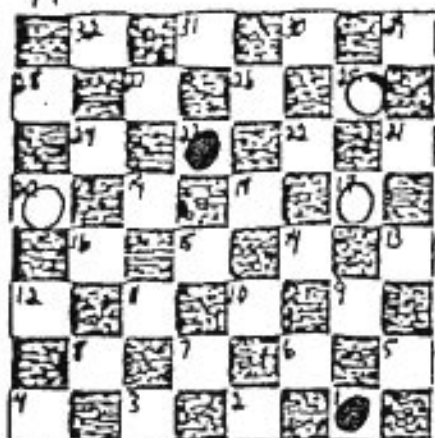

98

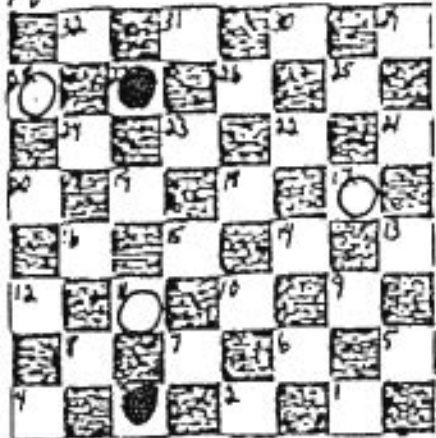

99

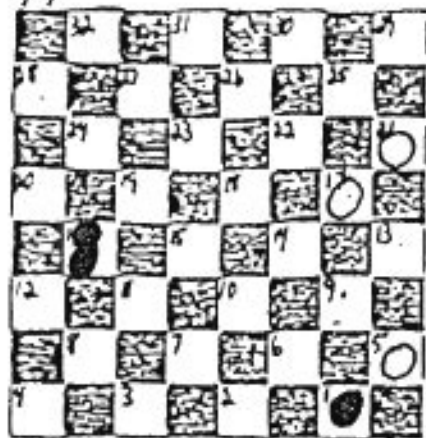

100

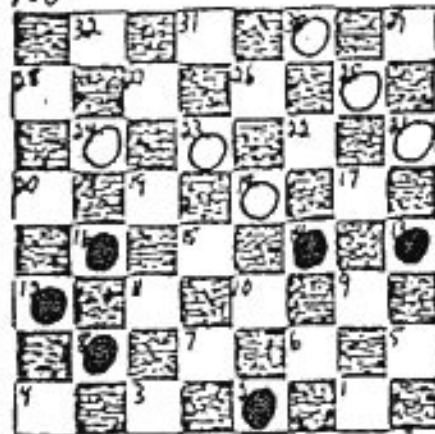

101

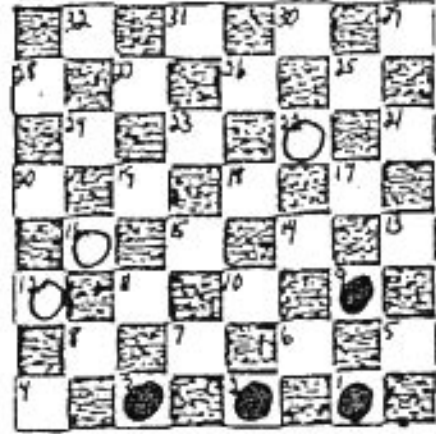

102

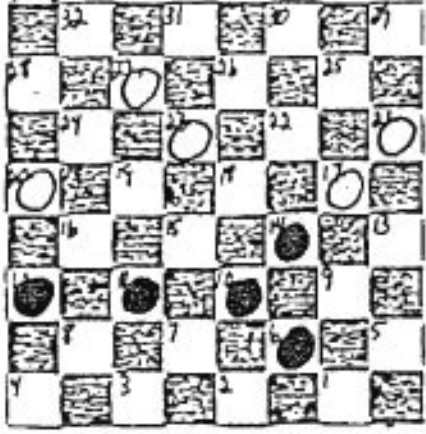

103

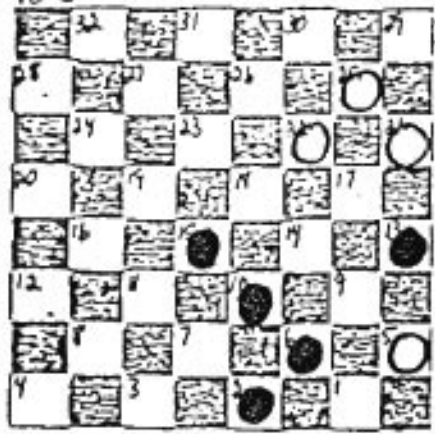

104

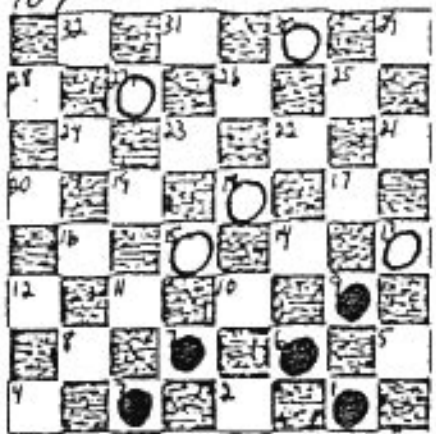

105

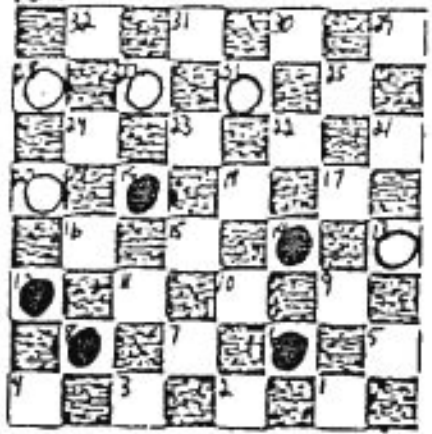

106

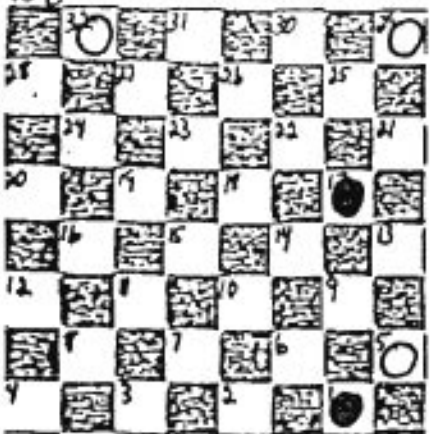

107

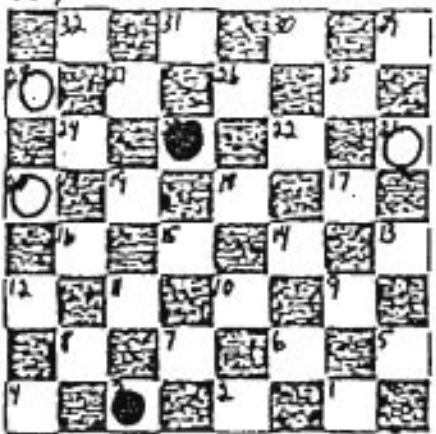

108

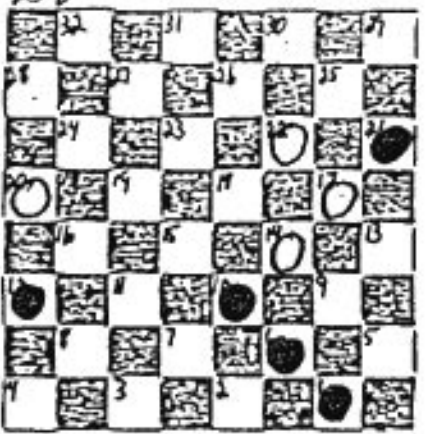



IN ALL CASES, BLACK MOVES AND WINS

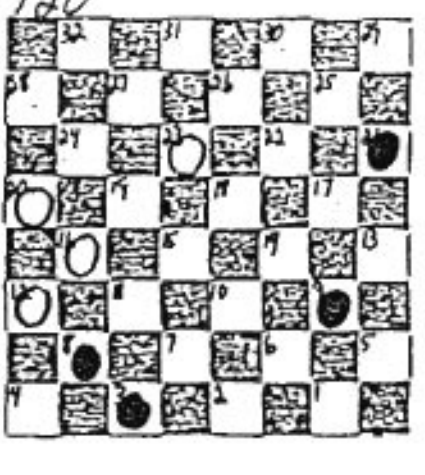
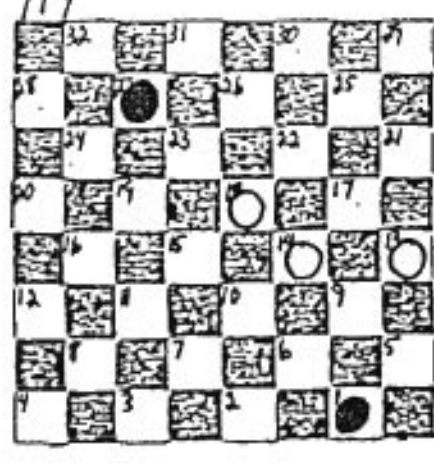
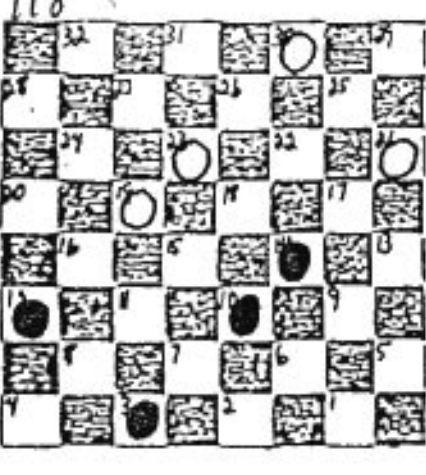
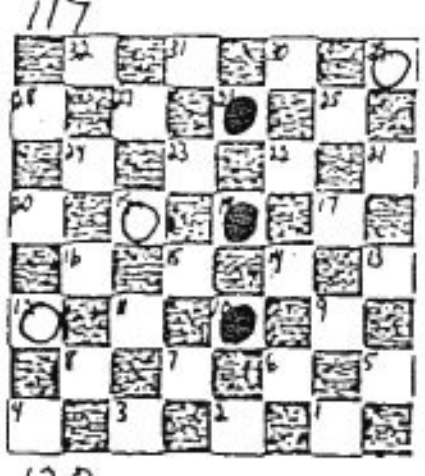
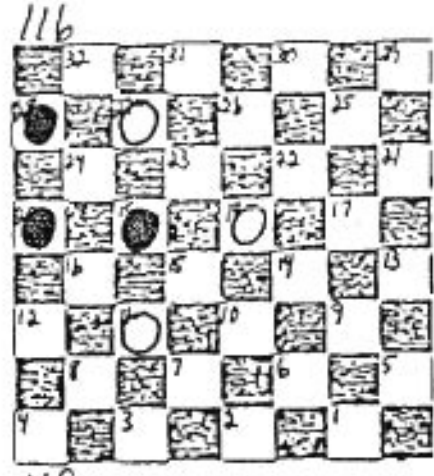
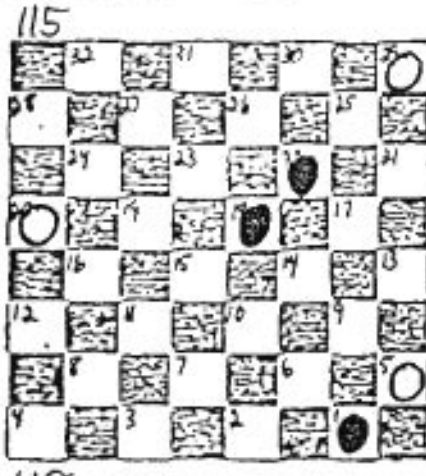
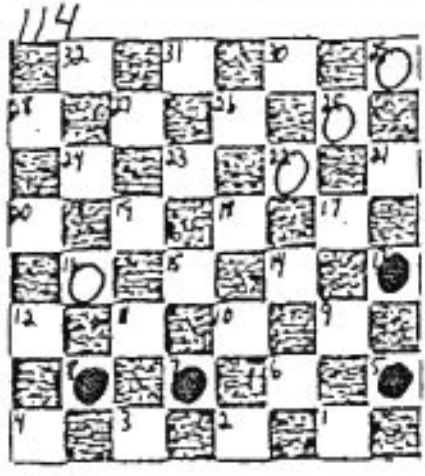
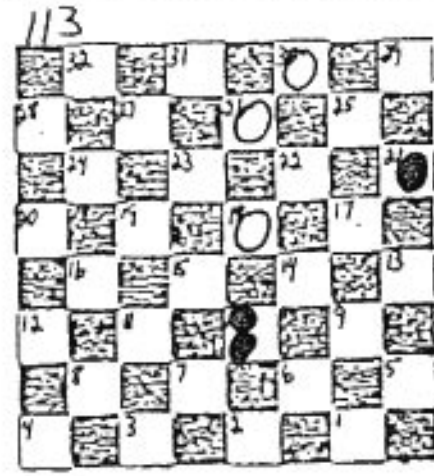
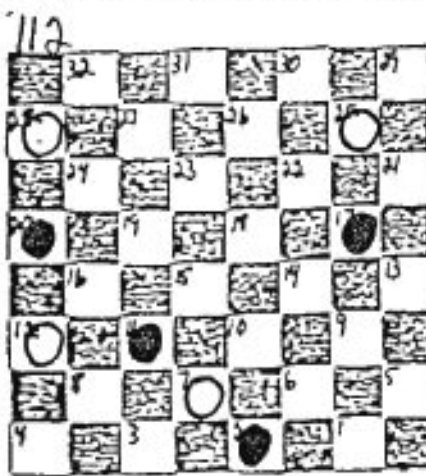
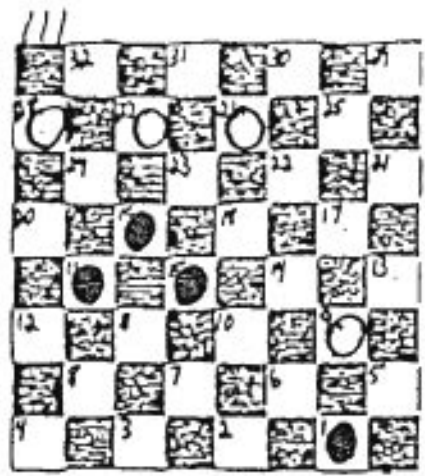
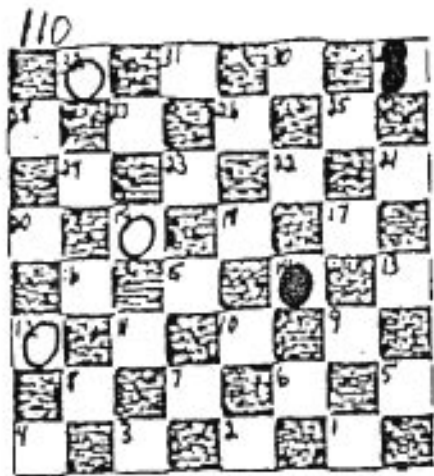
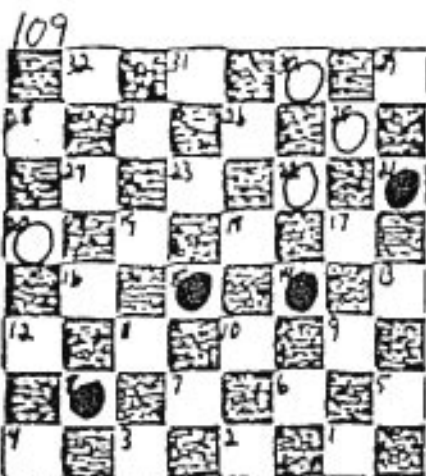

IN ALL CASES, BLACK MOVES AND WINS

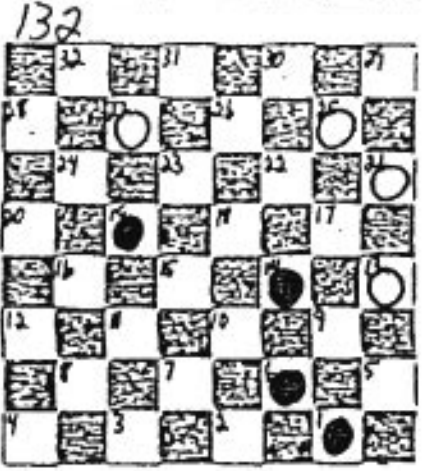
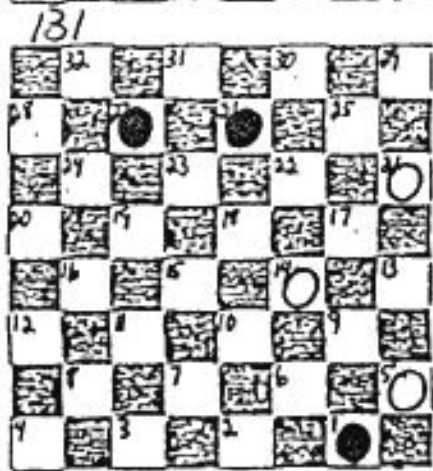
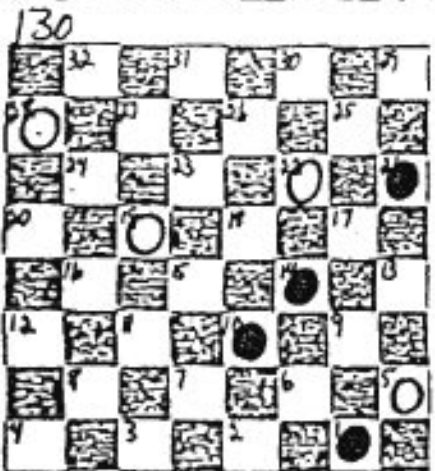
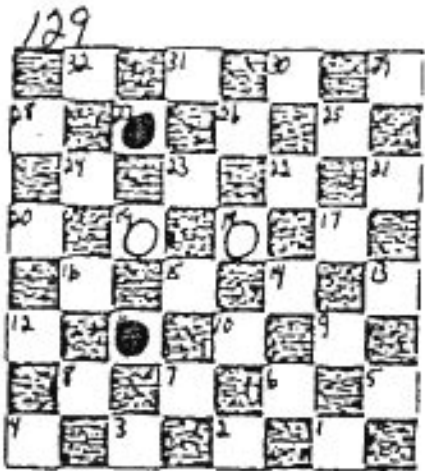
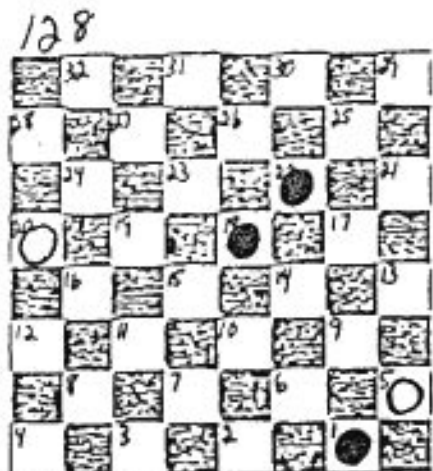
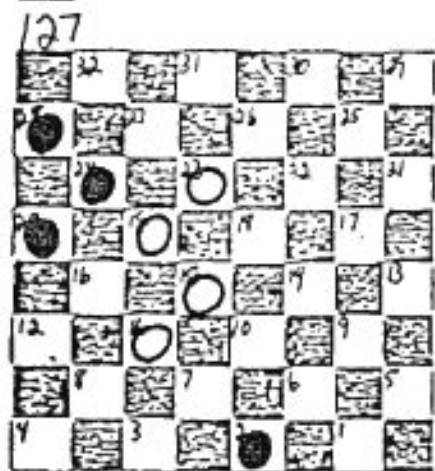
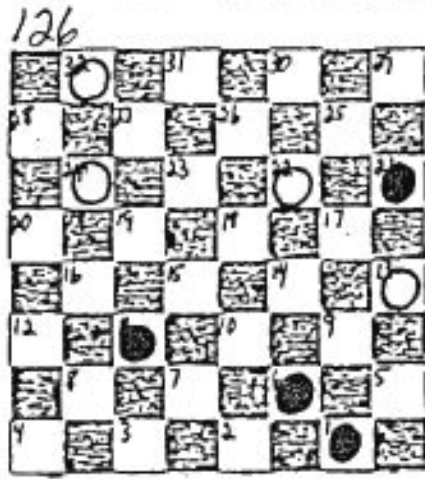
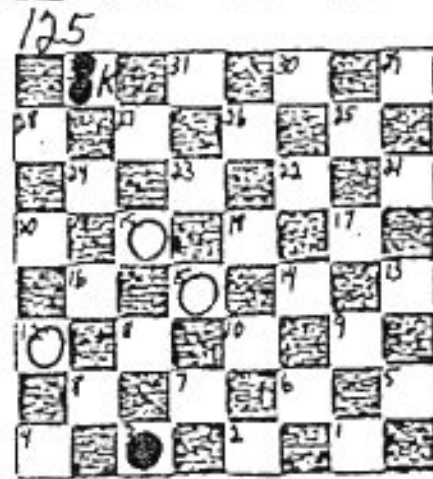
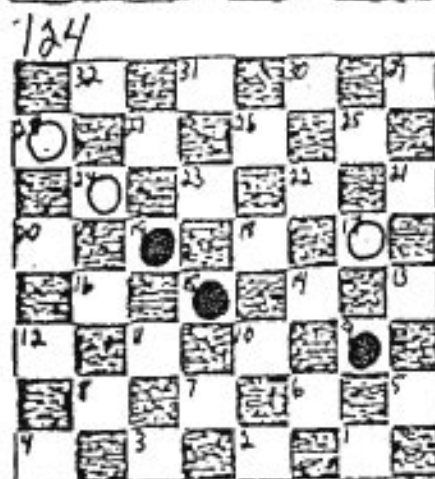
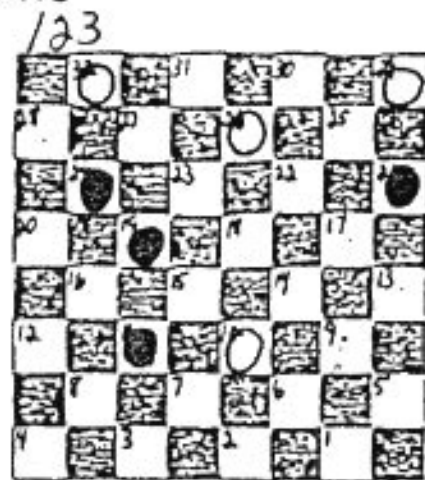
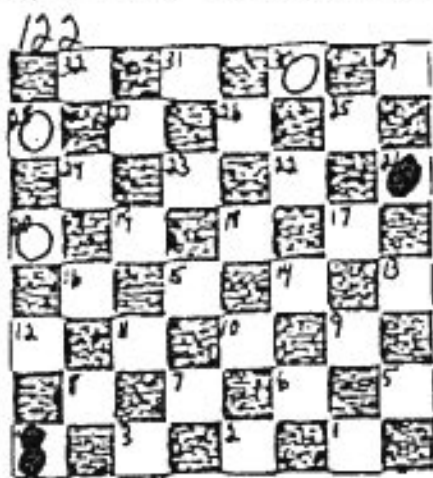
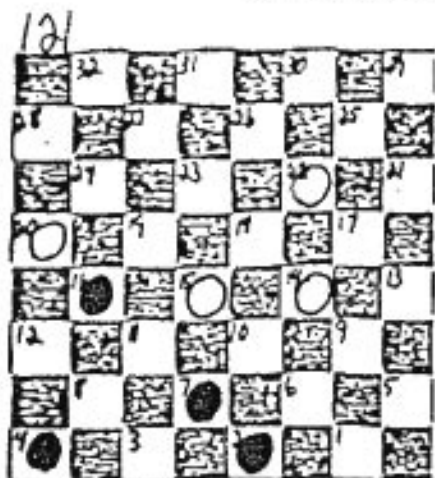

IN ALL CASES, BLACK MOVES AND WINS

133

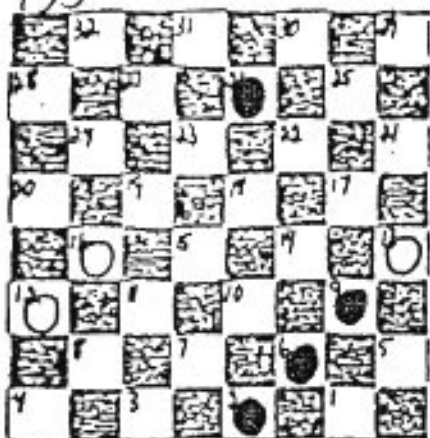

134

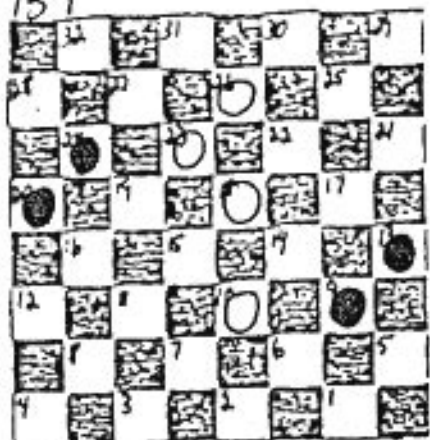

135

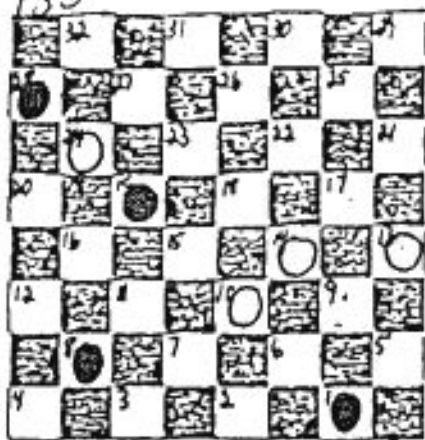

136

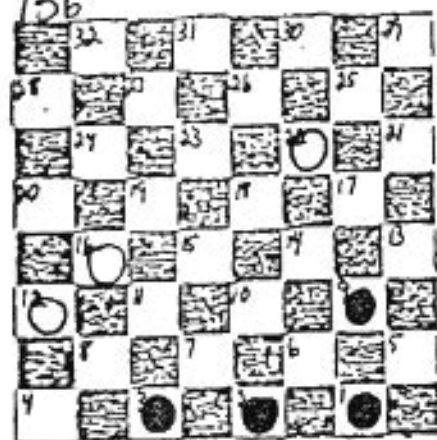

137

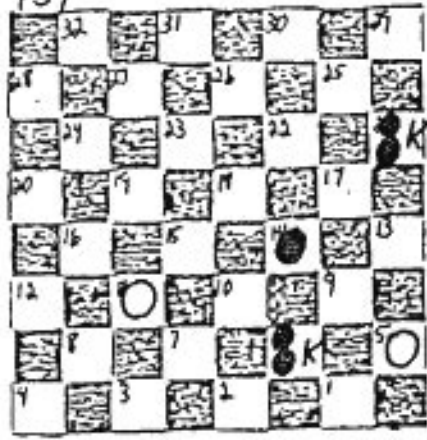

138

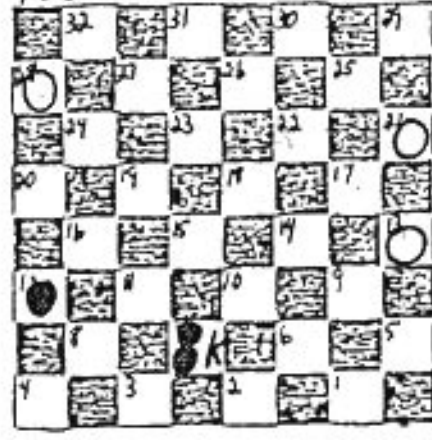

139

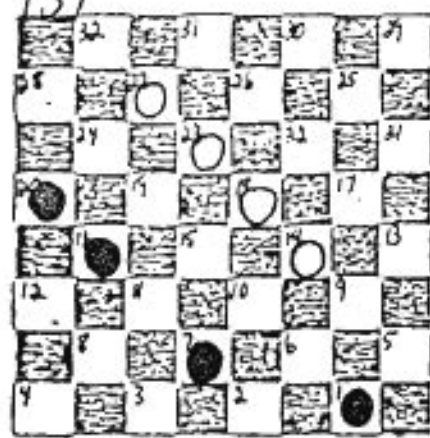

140

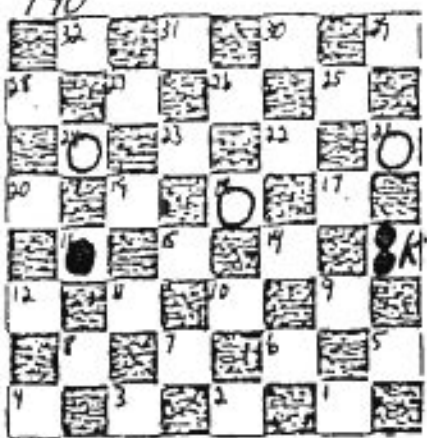

141

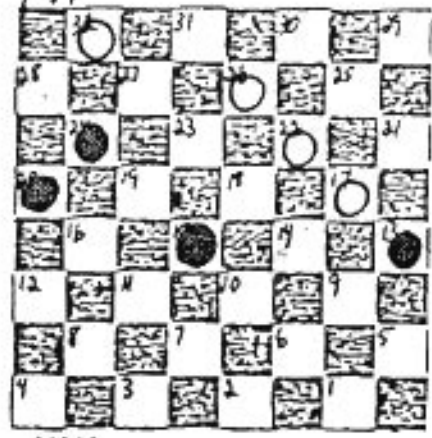

142

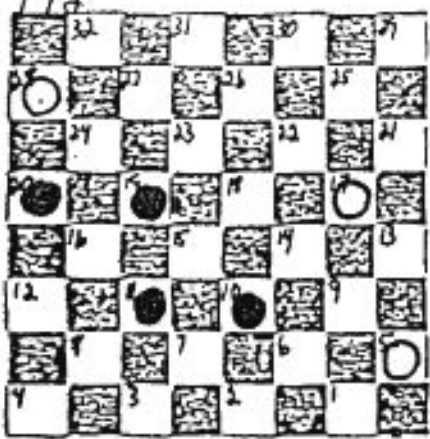

143

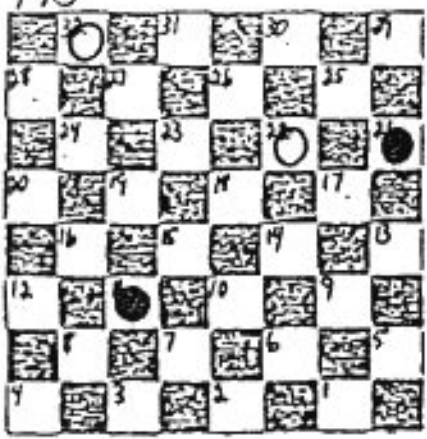

144

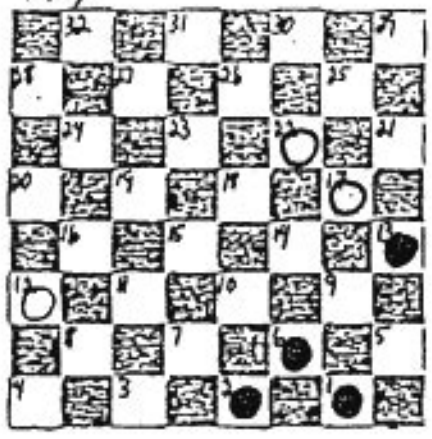

IN ALL CASES, BLACK MOVES AND WINS

145

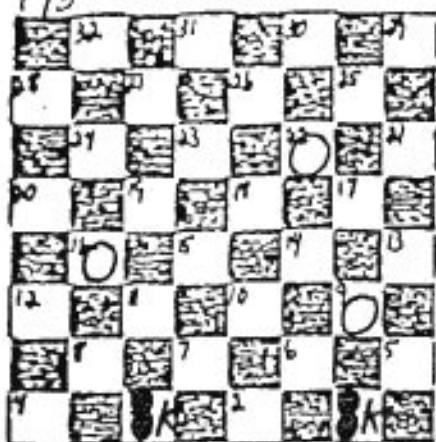

146

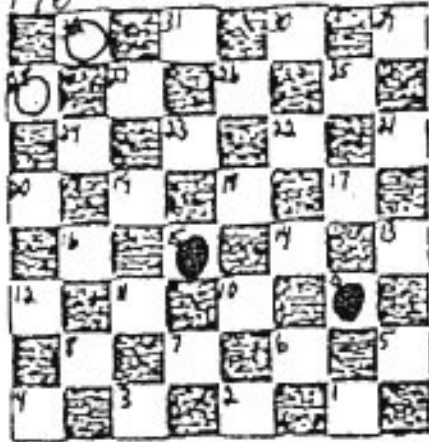

147

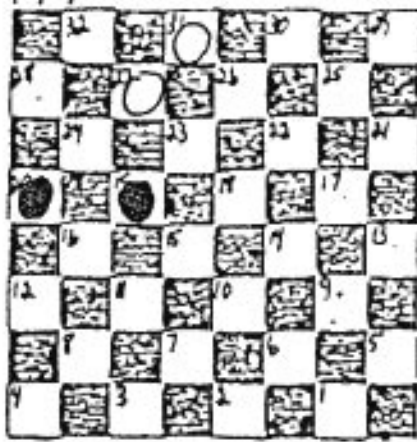

148

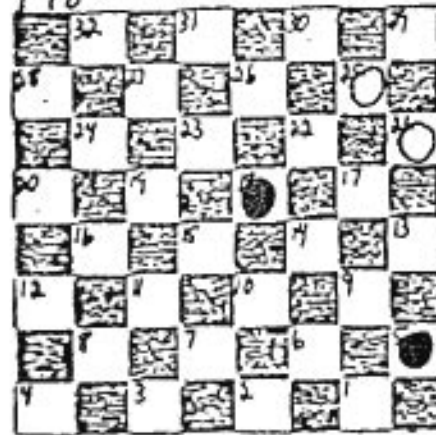

149

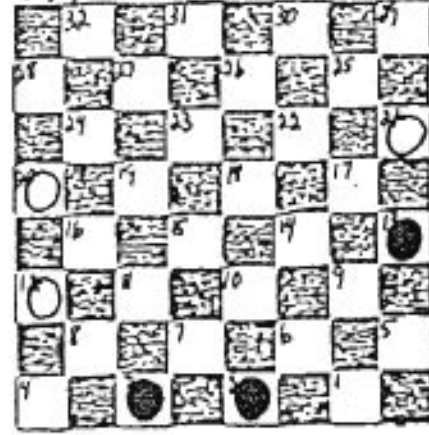

150

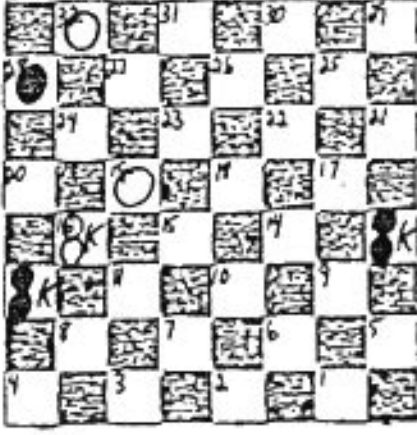

151

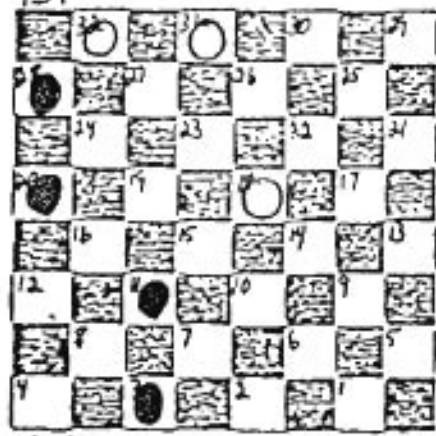

152

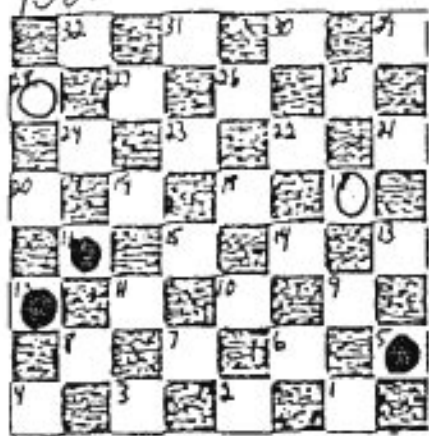

153

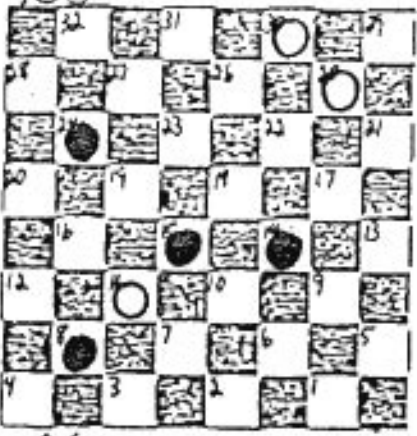

154

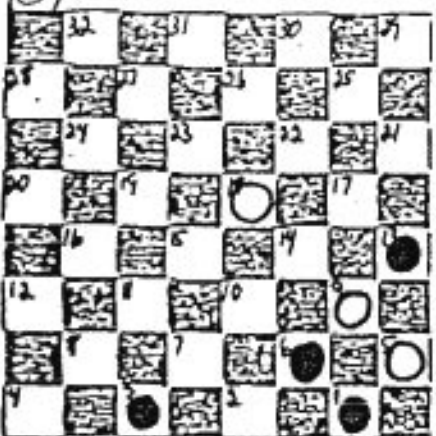

155

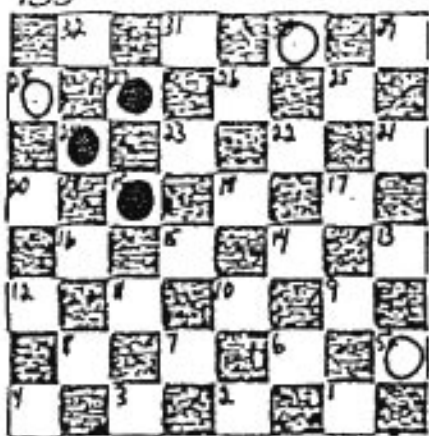

156

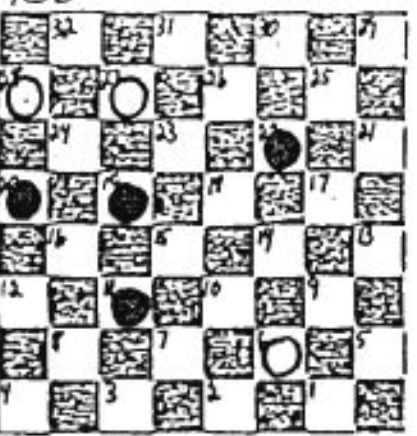

IN ALL CASES, BLACK MOVES AND WINS

157

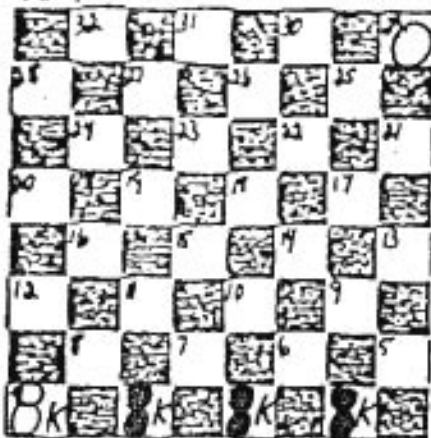

158

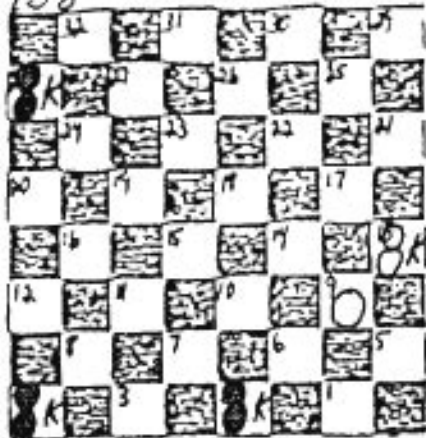

159

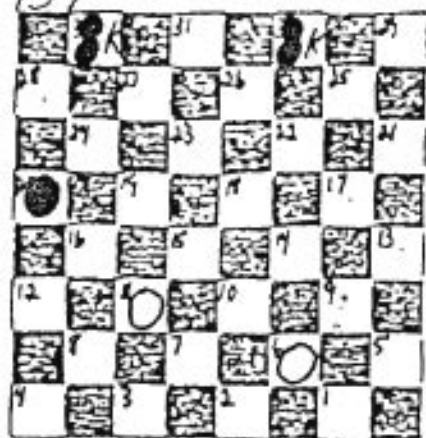

160

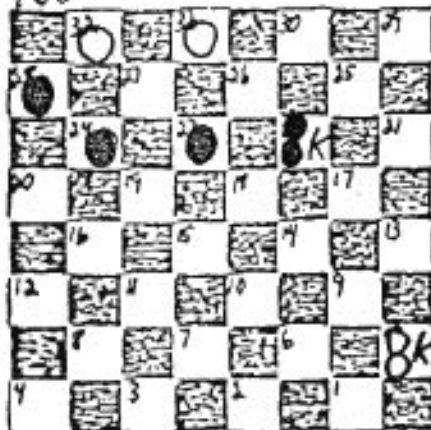

161

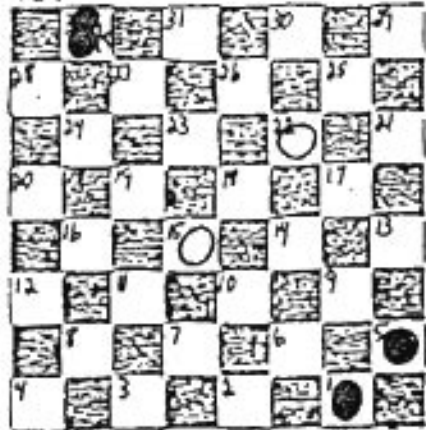

162

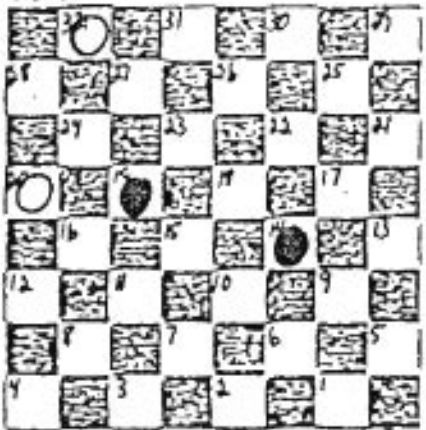

163

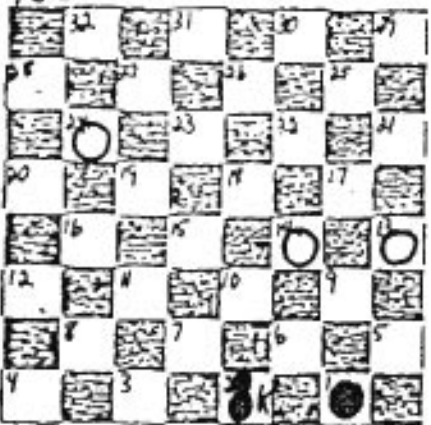

164

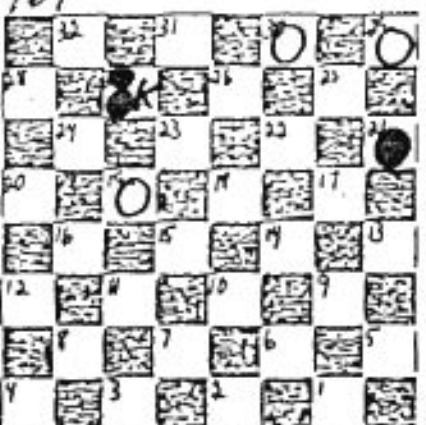

165

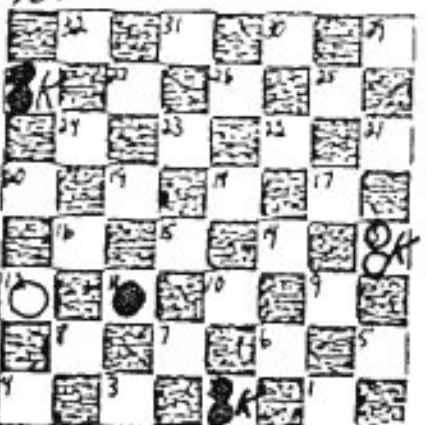

166

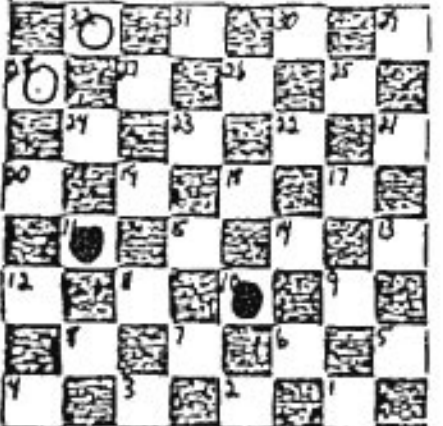

167

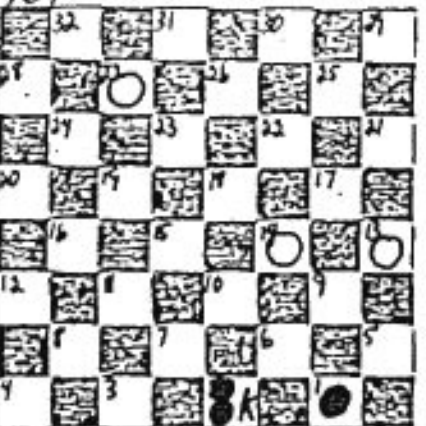

168

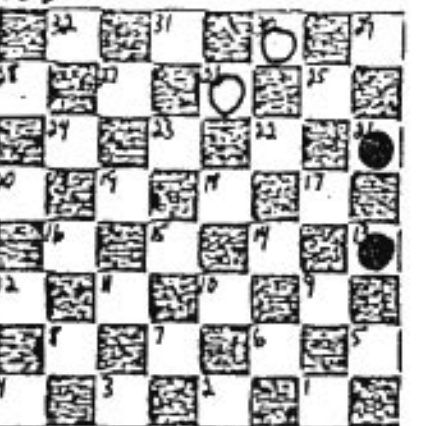



IN ALL CASES, BLACK MOVES AND WINS

181

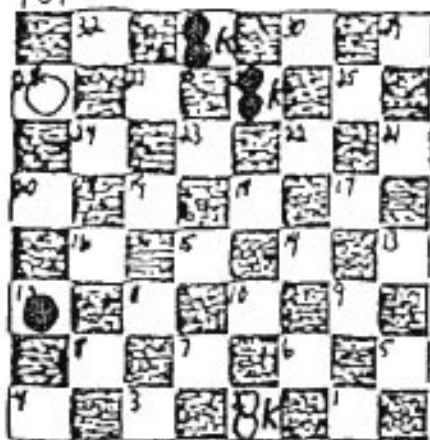

182

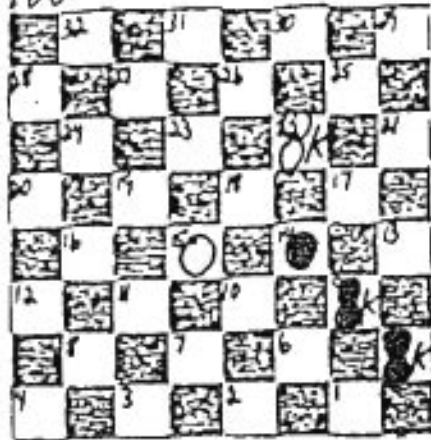

183

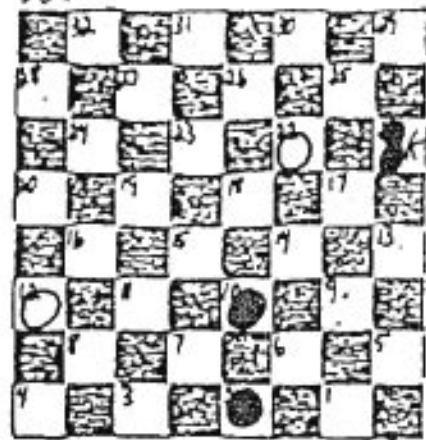

184

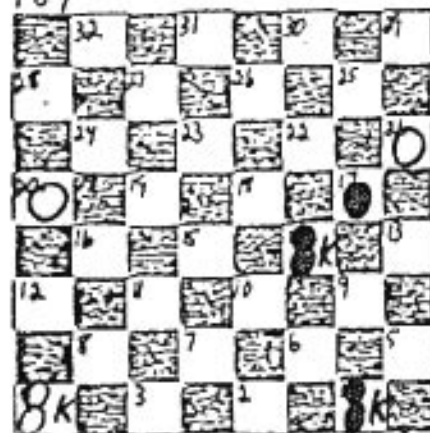

185

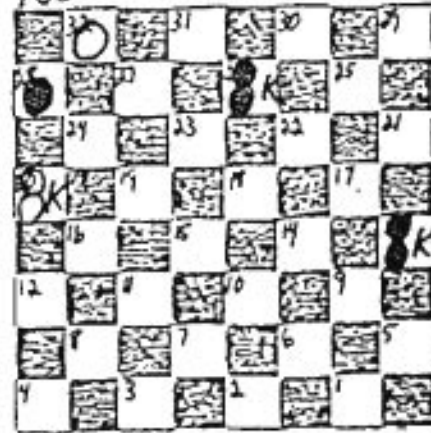

186

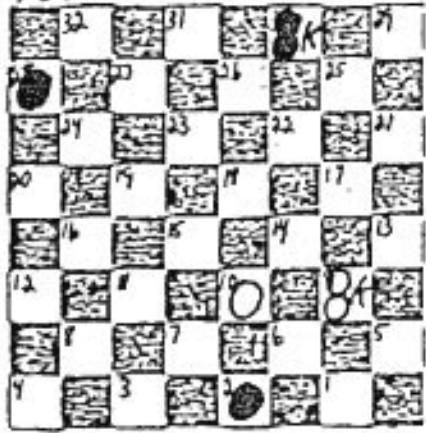

187

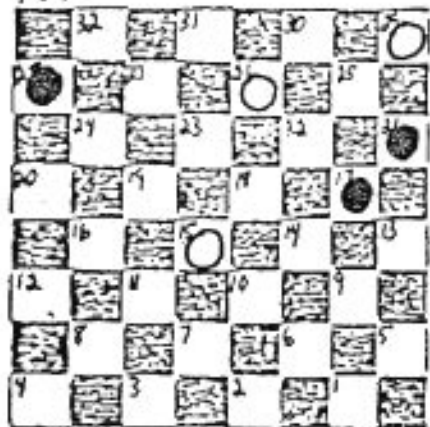

188

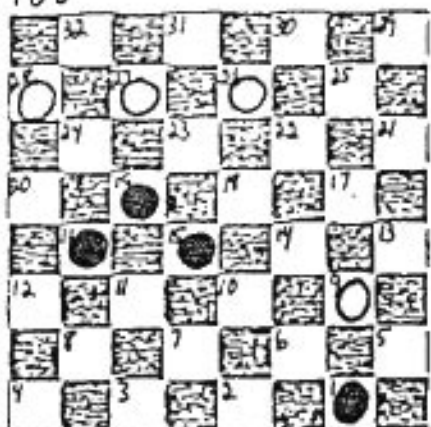

189

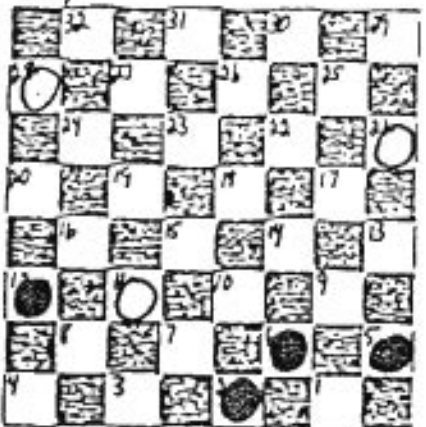

190

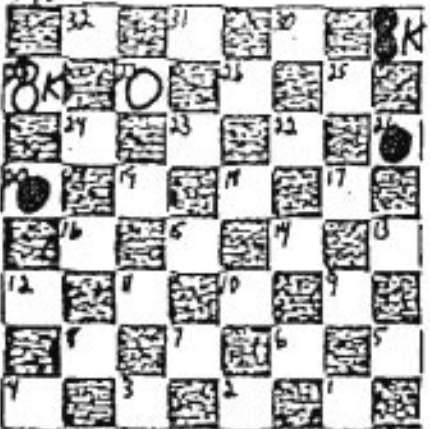

191

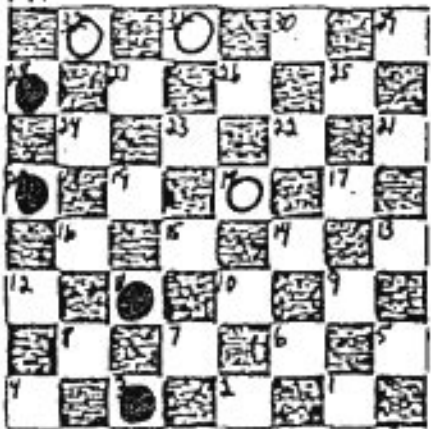

IN ALL CASES, BLACK MOVES AND WINS

193

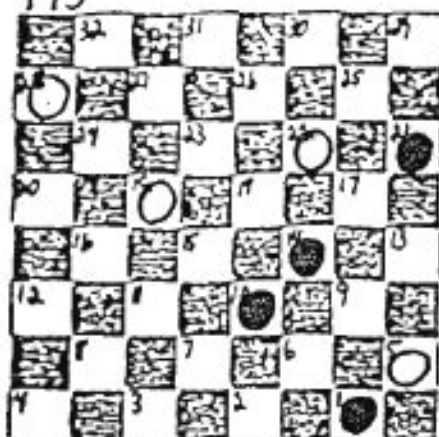

194

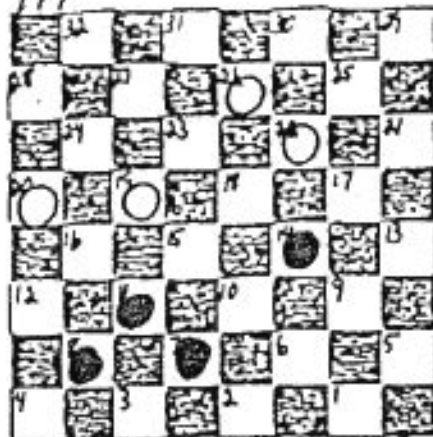

195

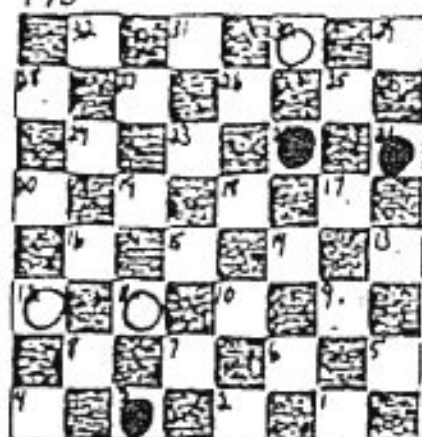

196

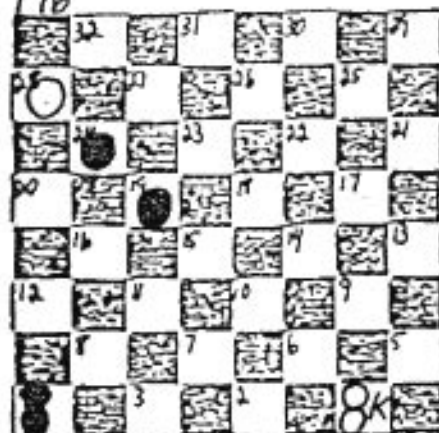

197

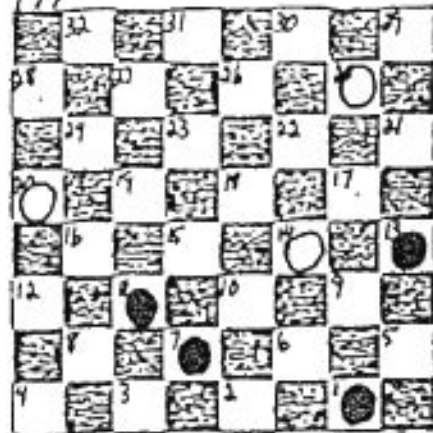

198

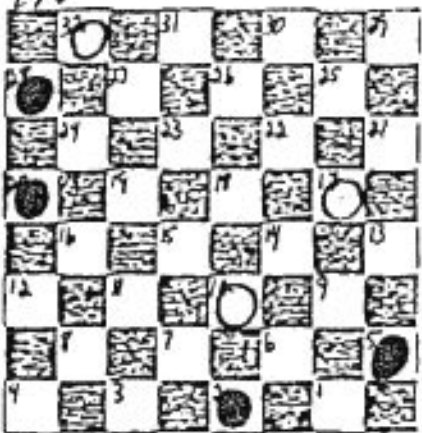

199

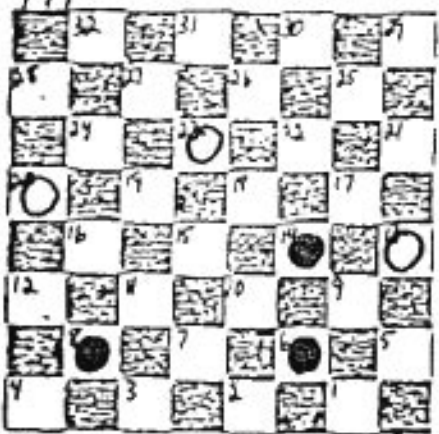

200

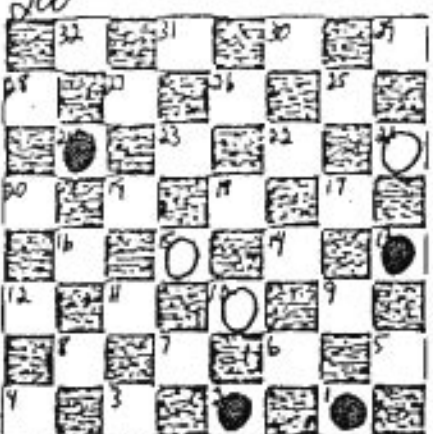

201

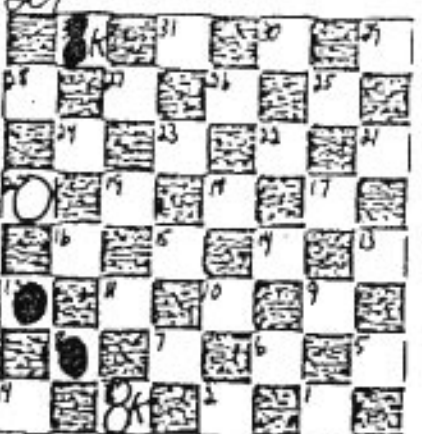

202

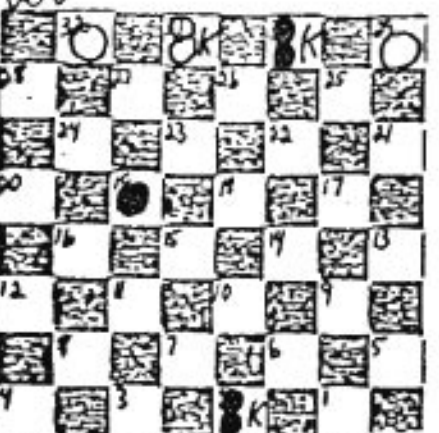

203

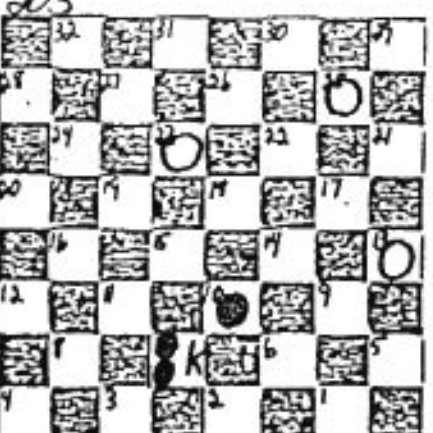

204

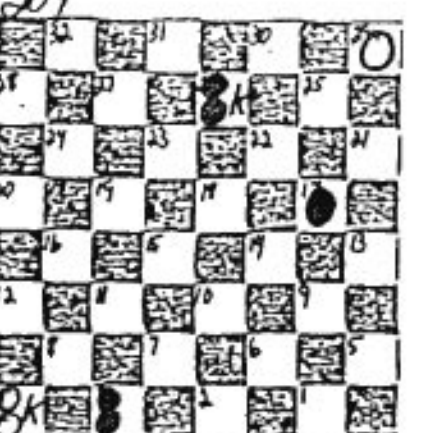



IN ALL CASES, BLACK MOVES AND WINS

205

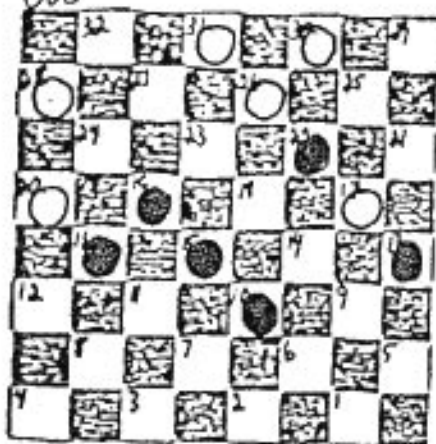

206

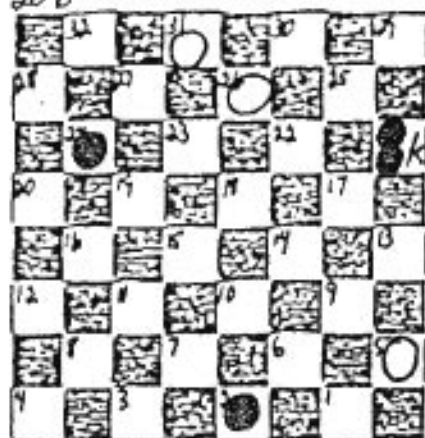

207

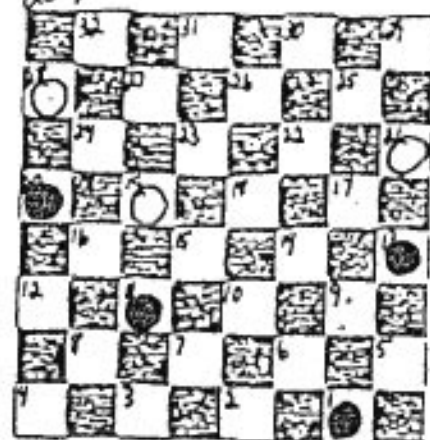

208

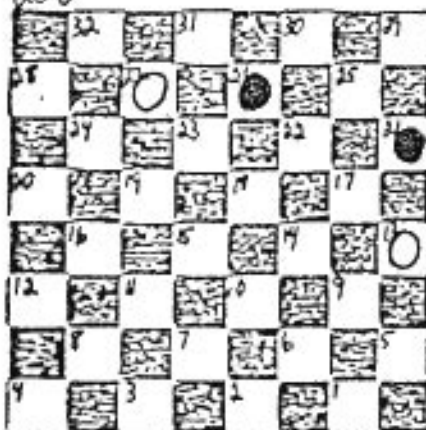

209

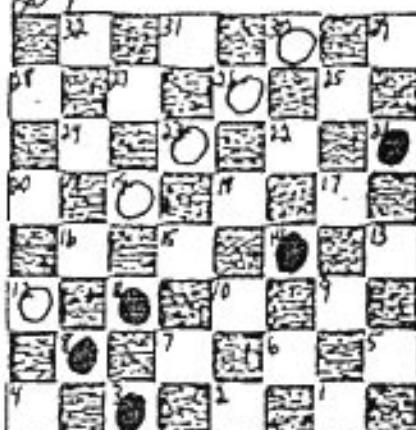

210

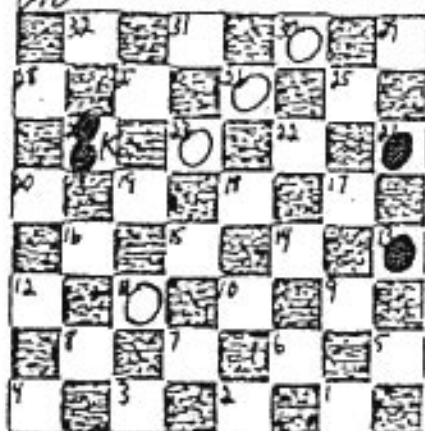

211

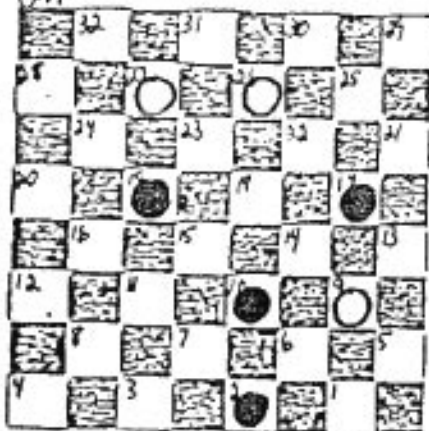

212

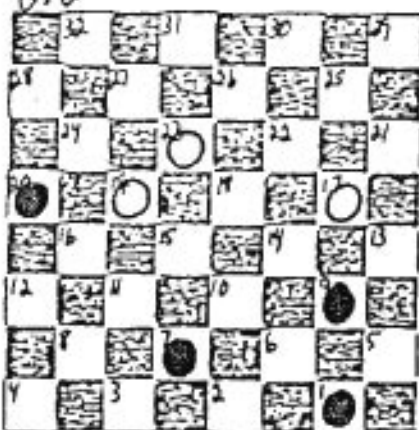

213

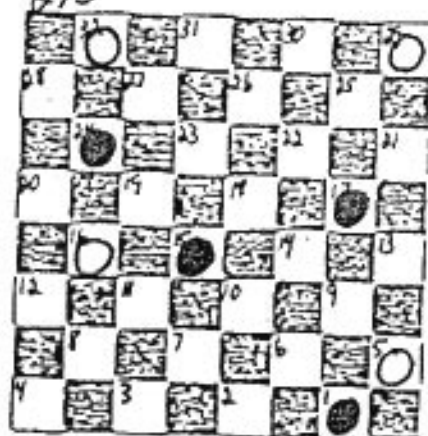

214

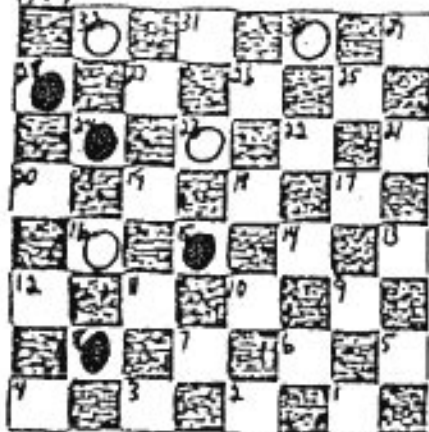

215

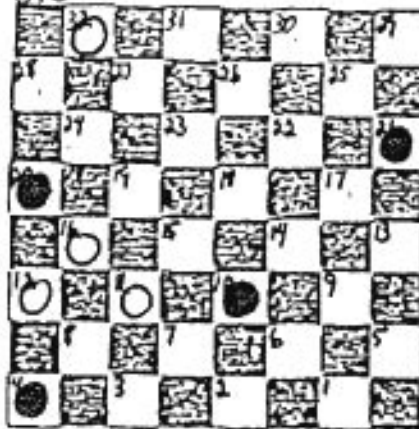

216

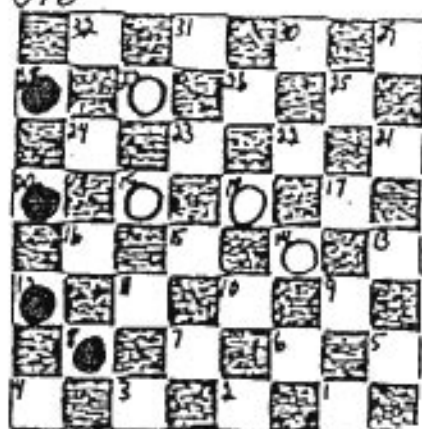

IN ALL CASES, BLACK MOVES AND WINS

217

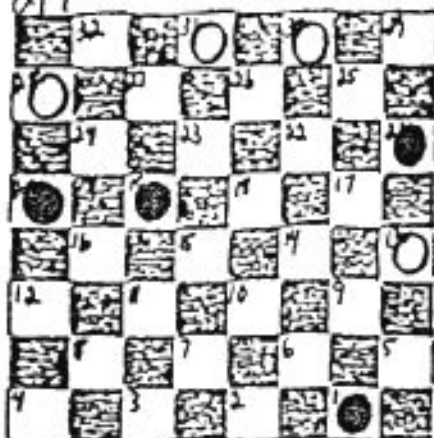

218

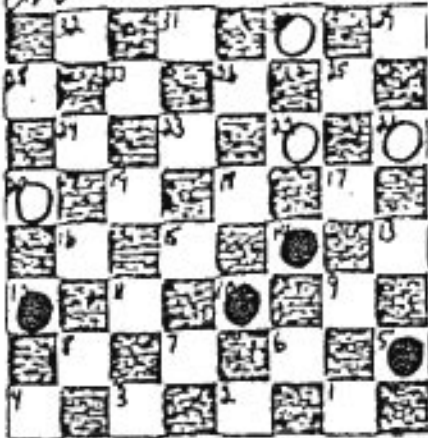

219

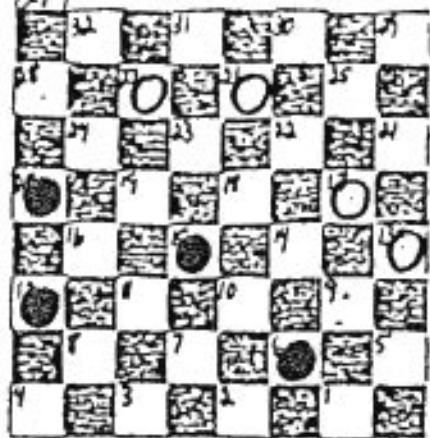

220

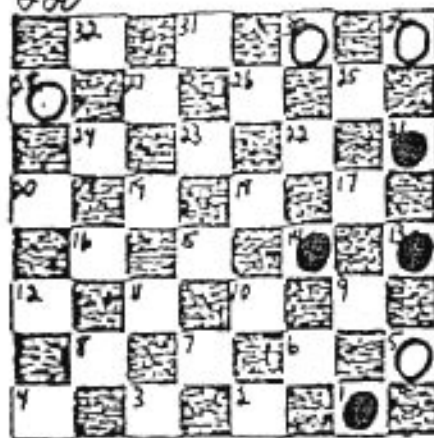

221

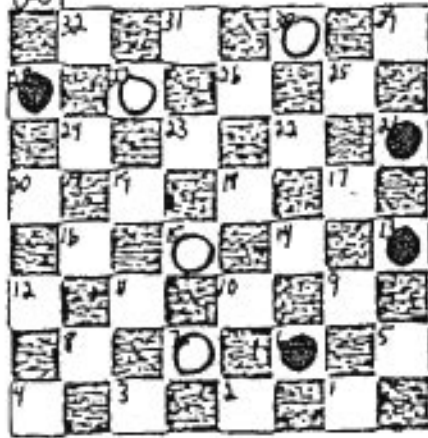

222

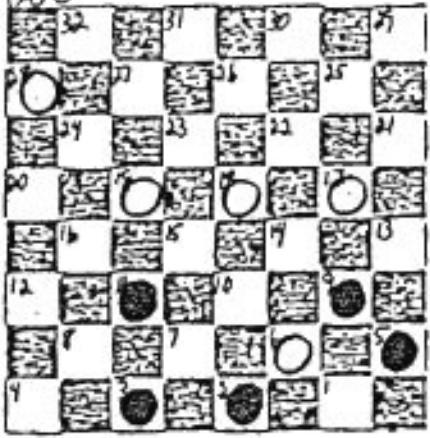

223

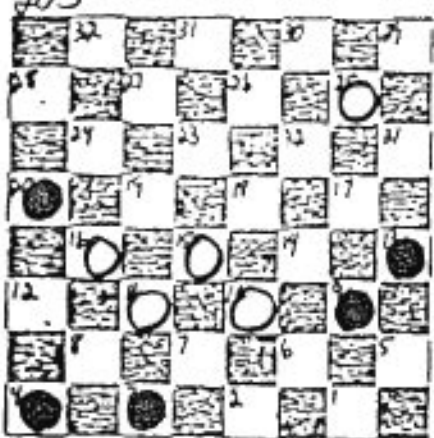

224

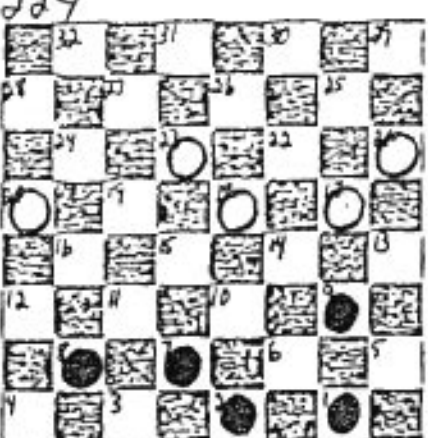

225

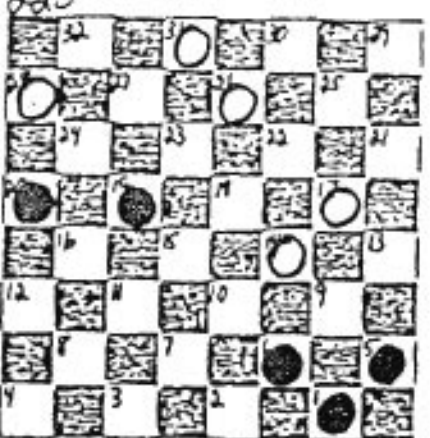

226

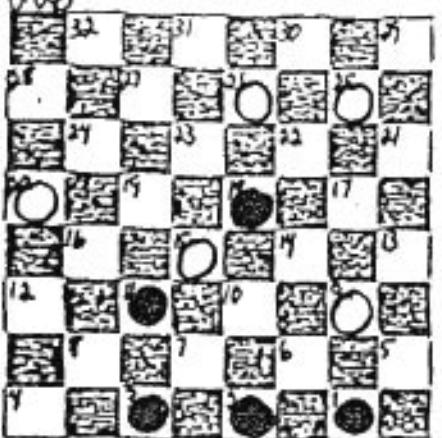

227

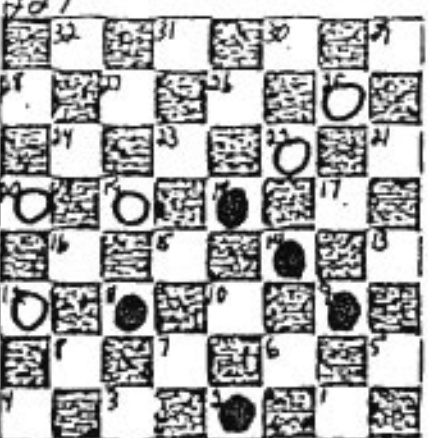

228

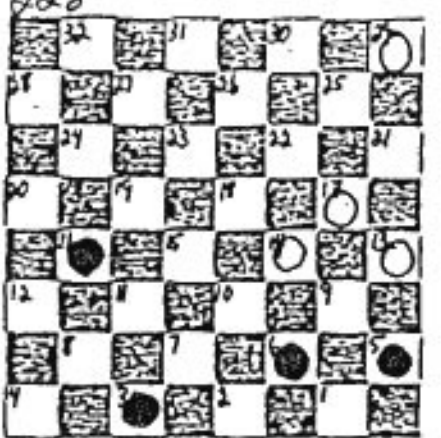



IN ALL CASES, BLACK MOVES AND WINS

241

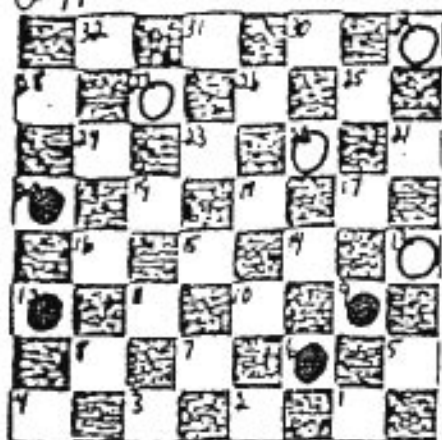

242

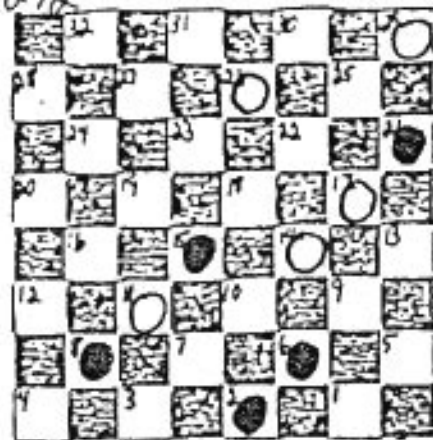

243

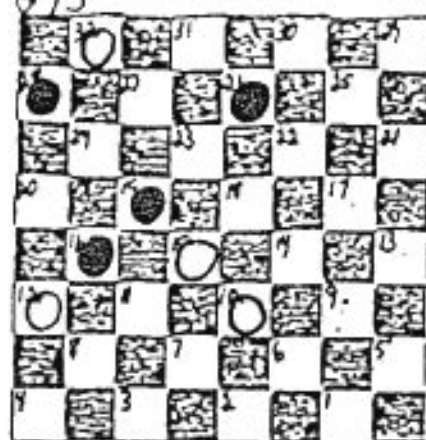

244

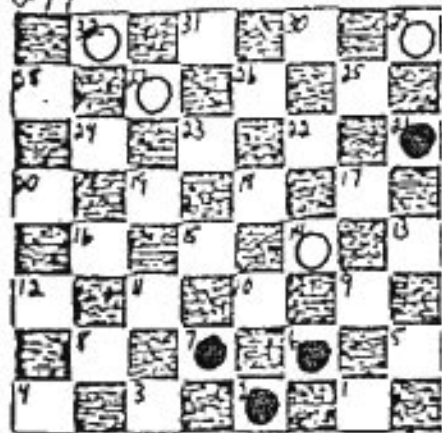

245

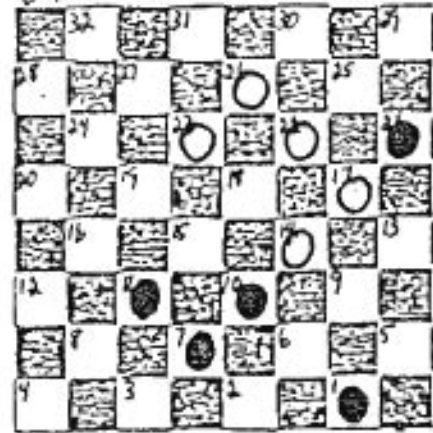

246

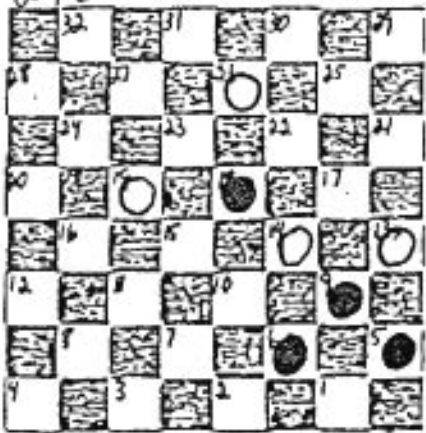

247

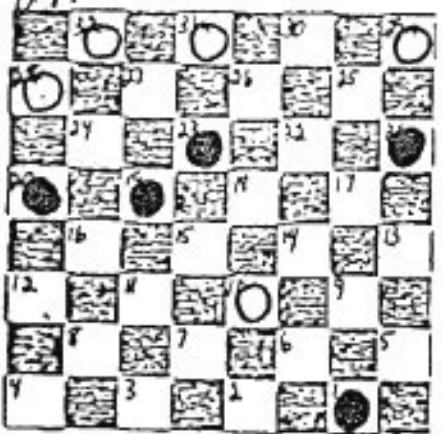

248

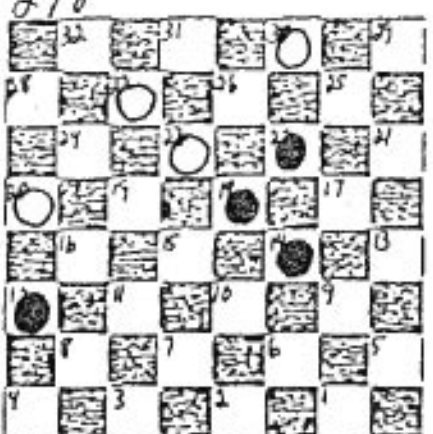

249

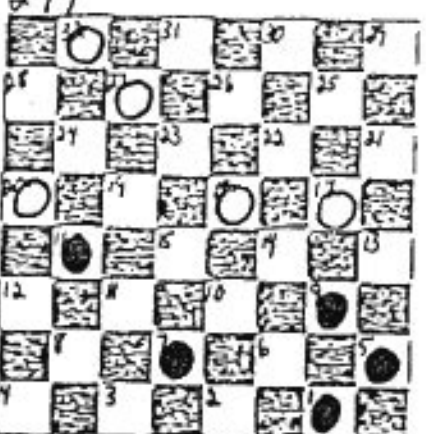

250

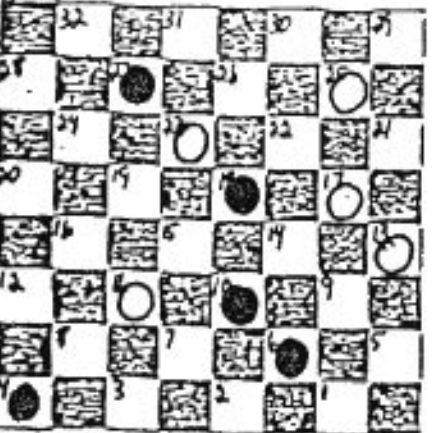

251

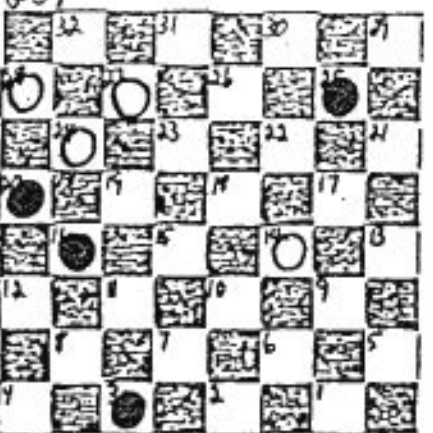

252

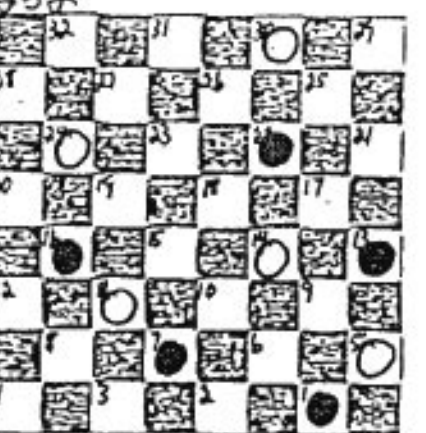

IN ALL CASES, BLACK MOVES AND WINS

253

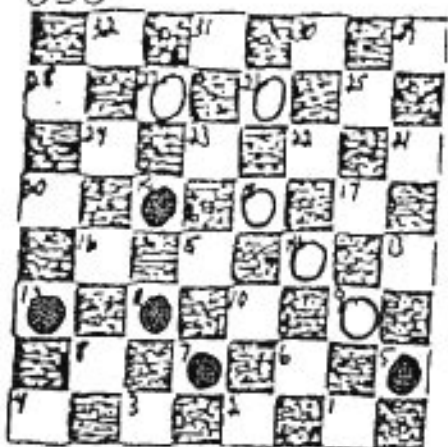

254

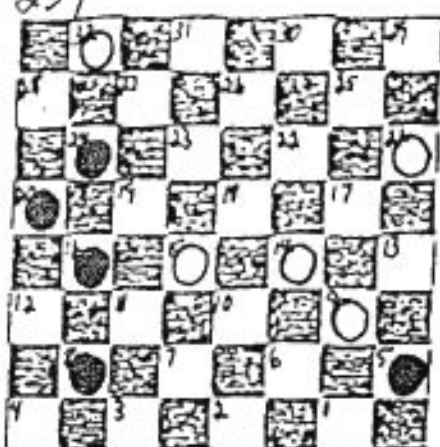

255

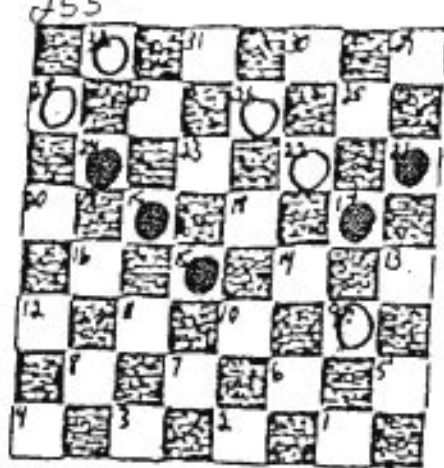

256

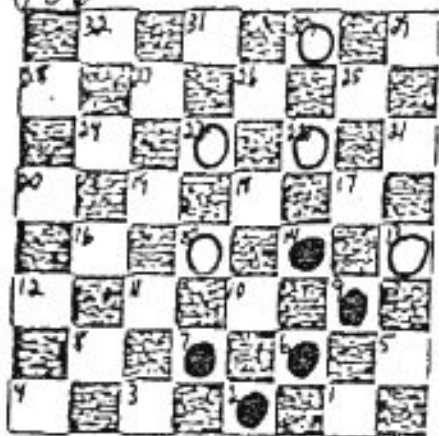

257

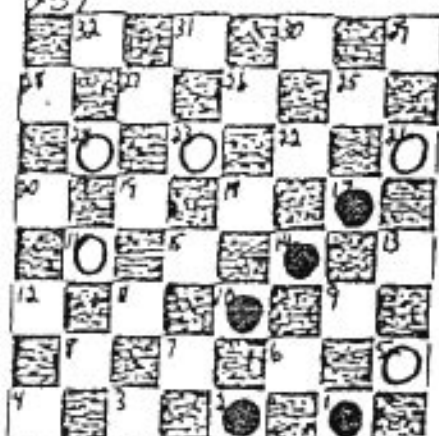

258

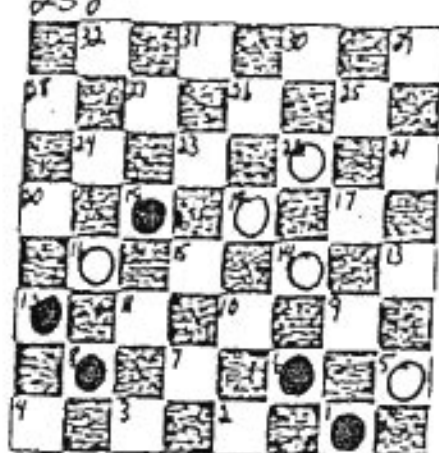

259

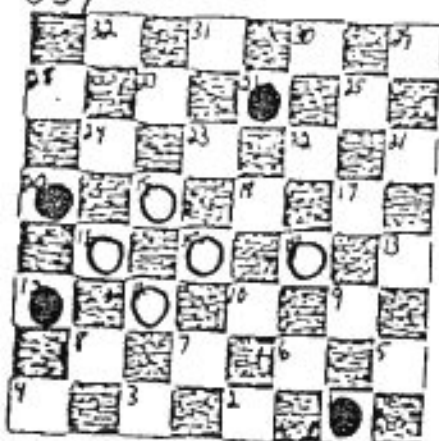

260

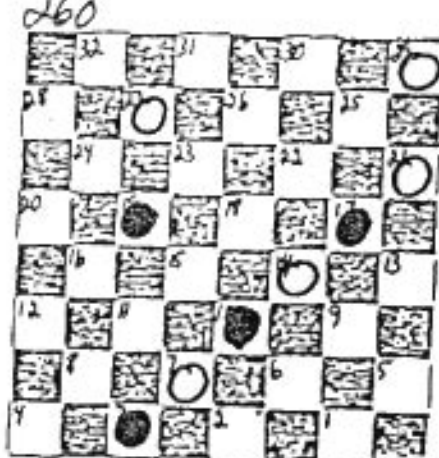

261

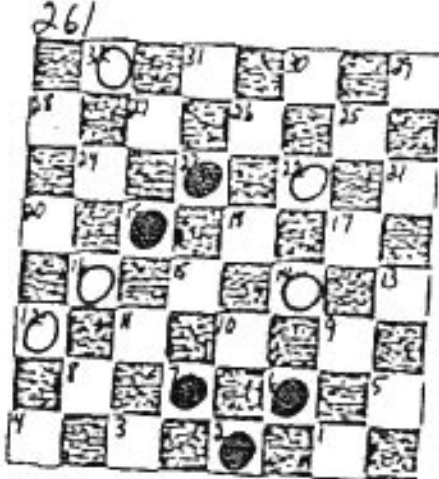

262

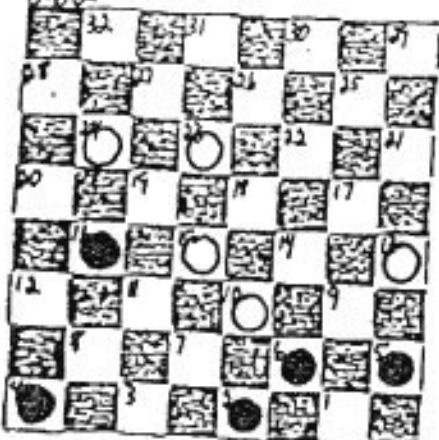

263

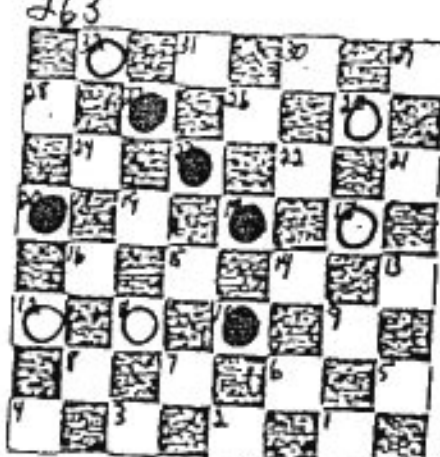

264

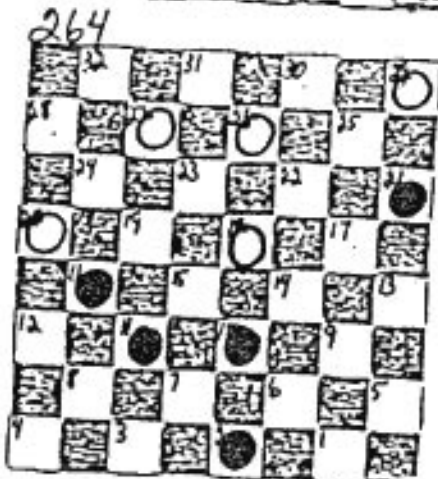



IN ALL CASES, BLACK MOVES AND DRAWS

277

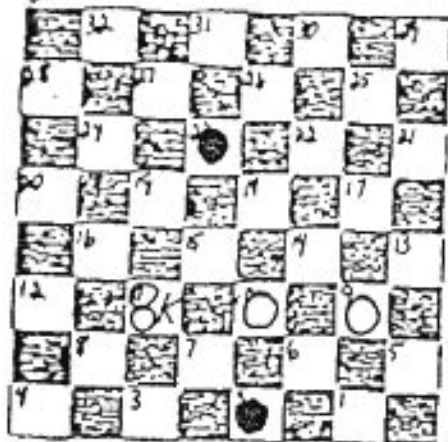

278

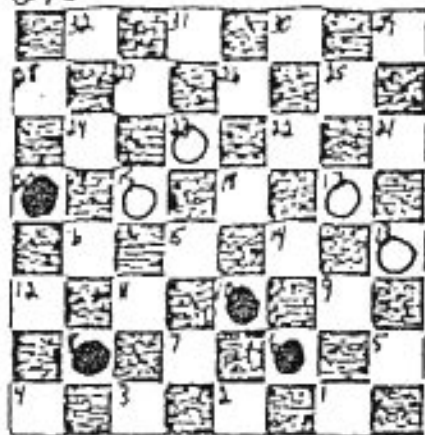

279

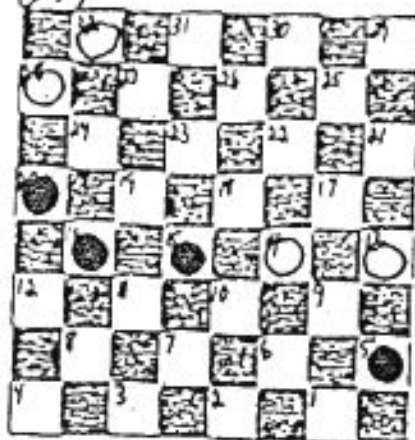

280

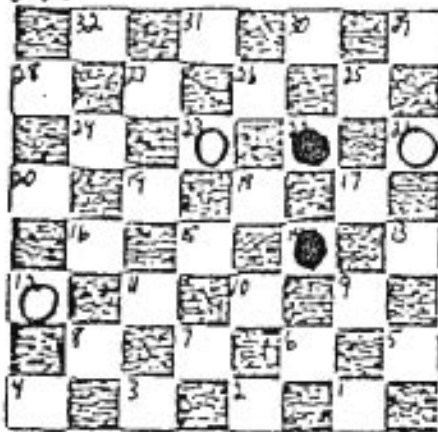

281

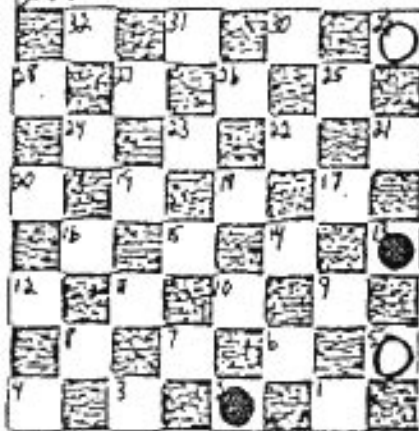

282

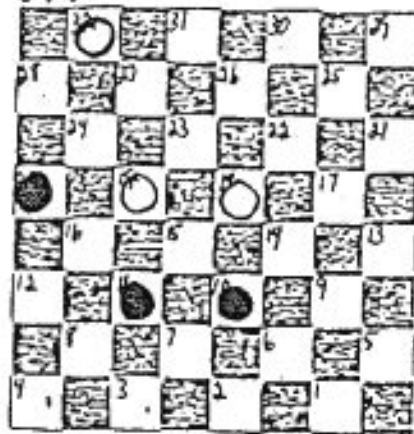

283

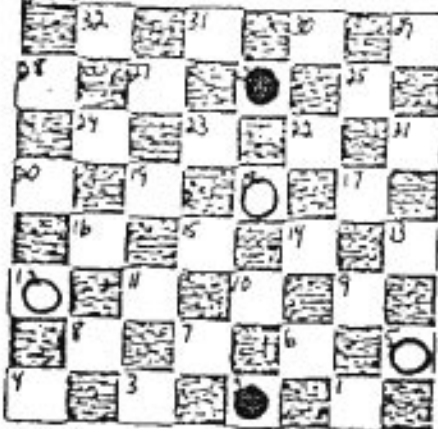

284

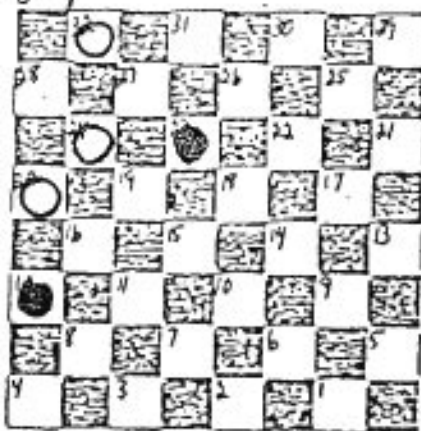

285

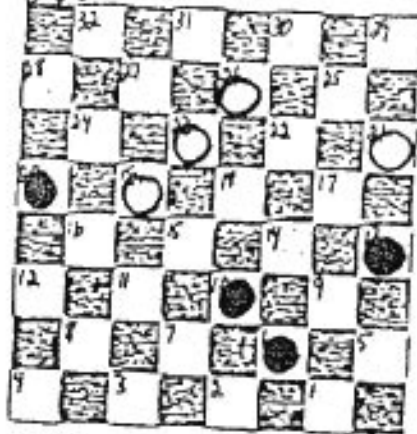

286

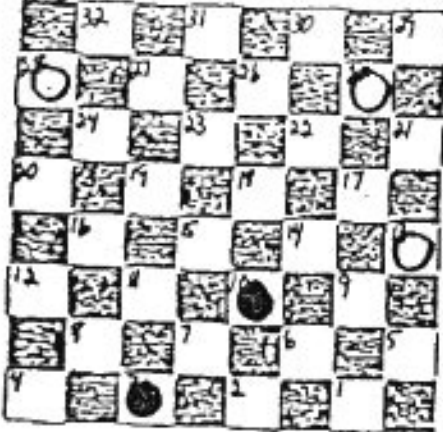

287

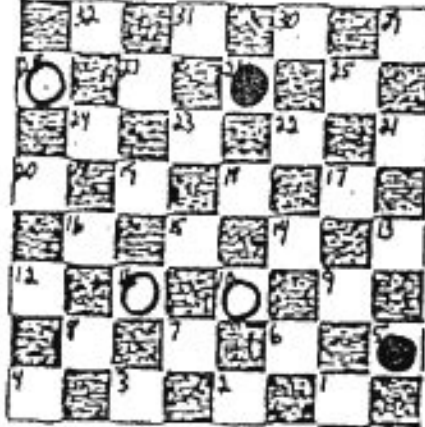

288

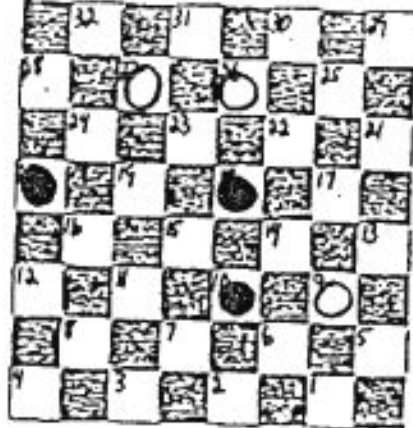

IN ALL CASES, BLACK MOVES AND DRAWS

289

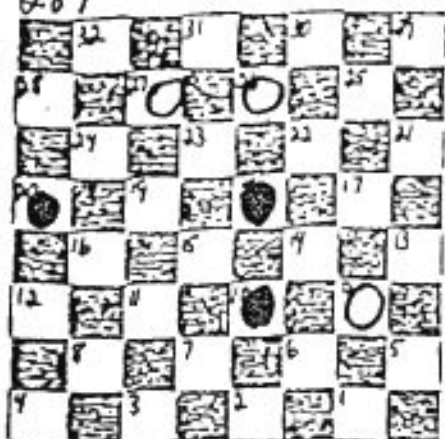

290

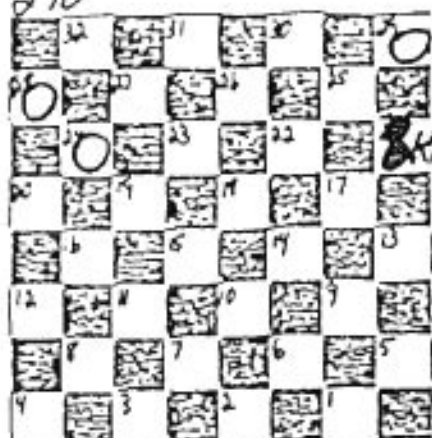

291

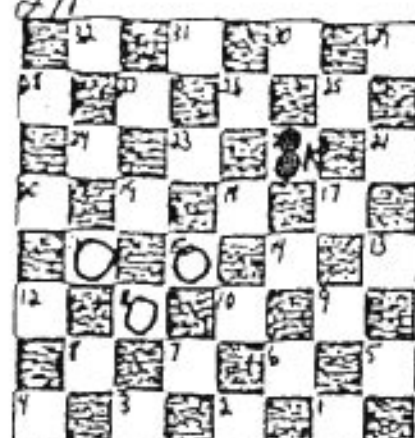

292



293

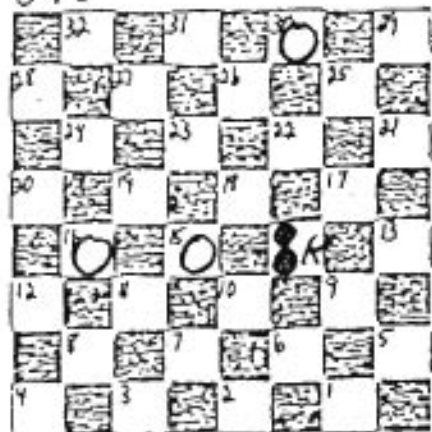

294

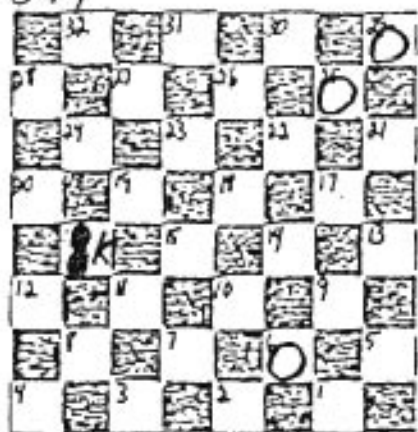

295

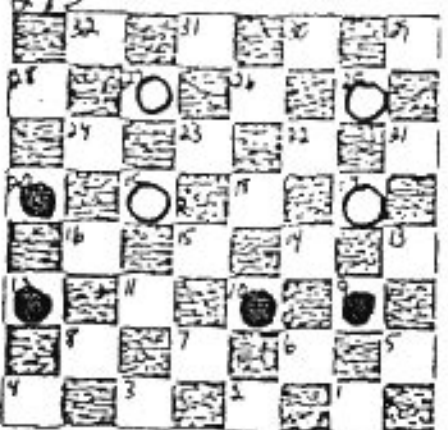

296

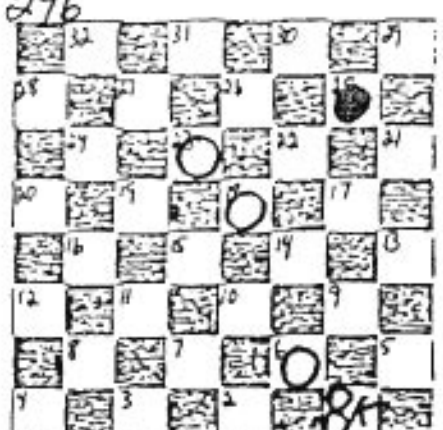

297

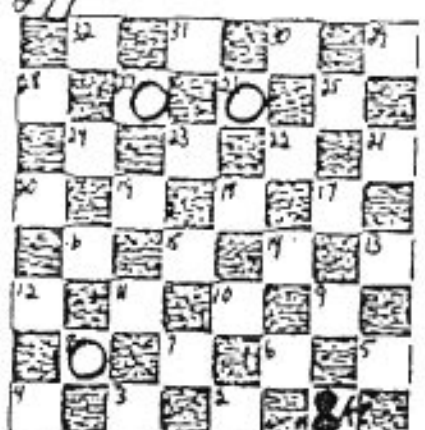

298

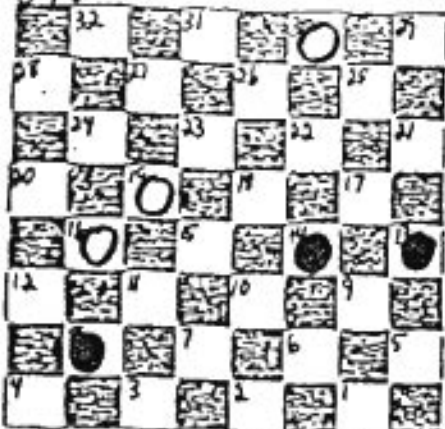

299

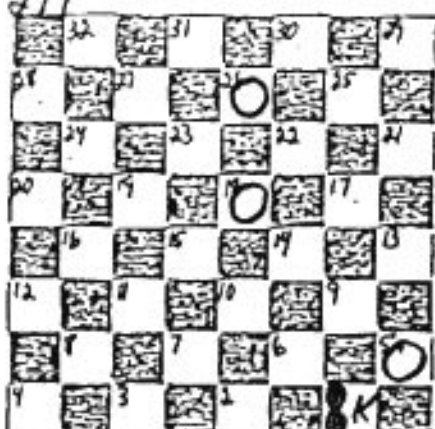

300

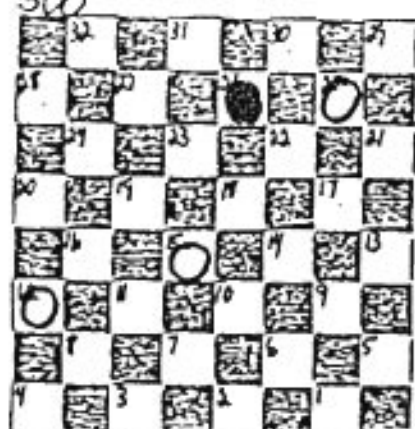



IN ALL CASES, BLACK MOVES AND DRAWS

301

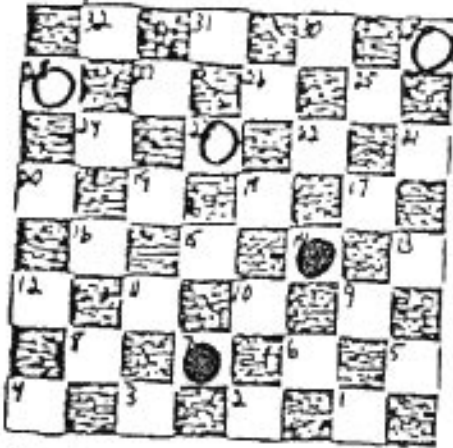

302



303

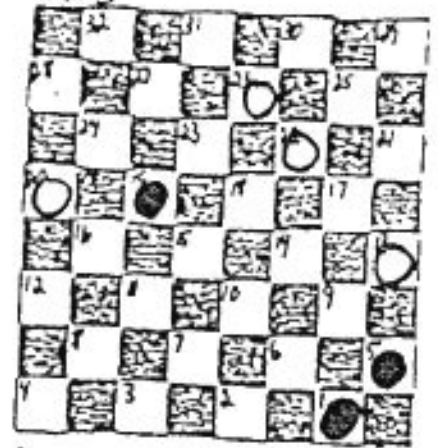

304

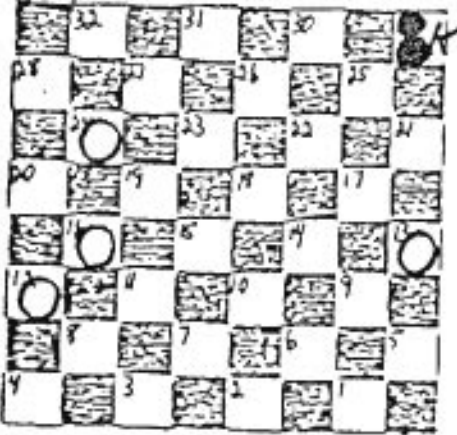

305

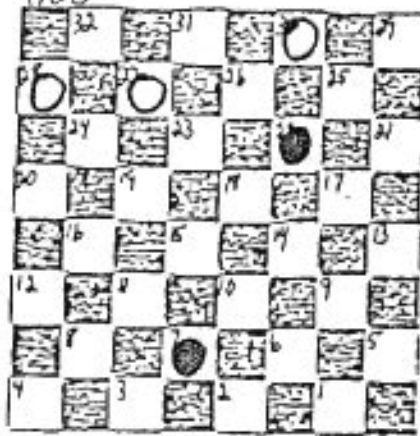

306

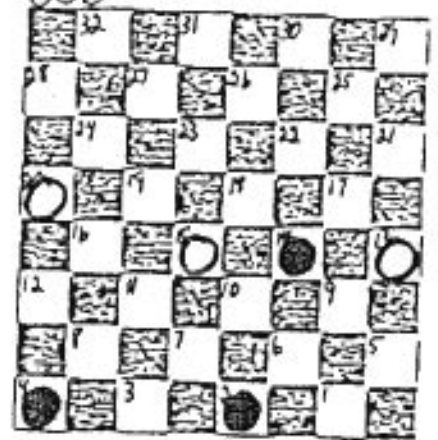

307

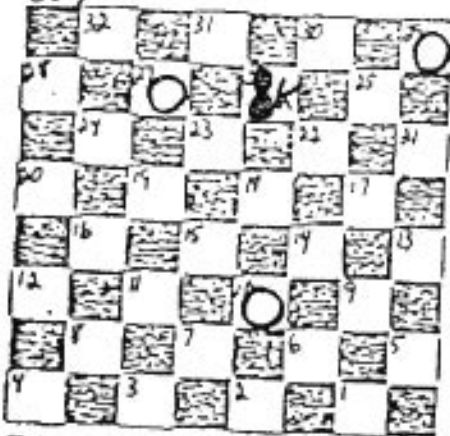

308

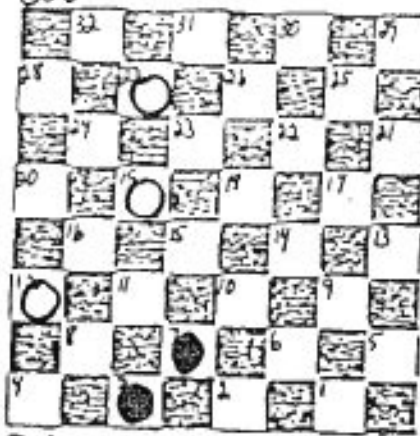

309

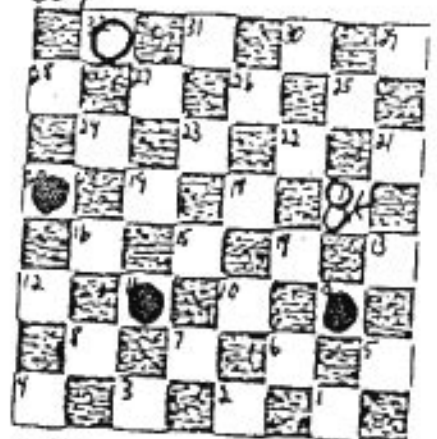

310

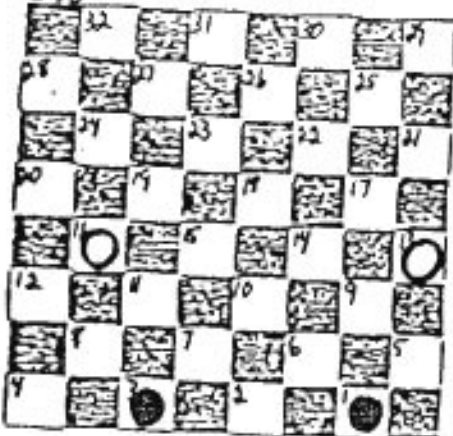

311

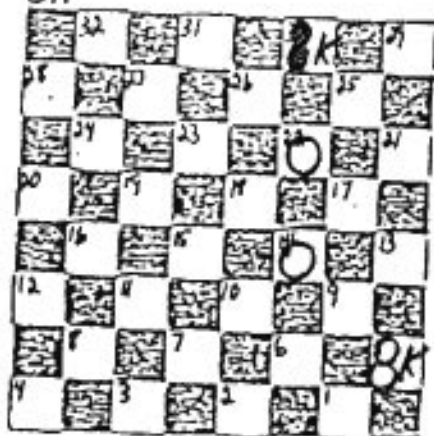

312

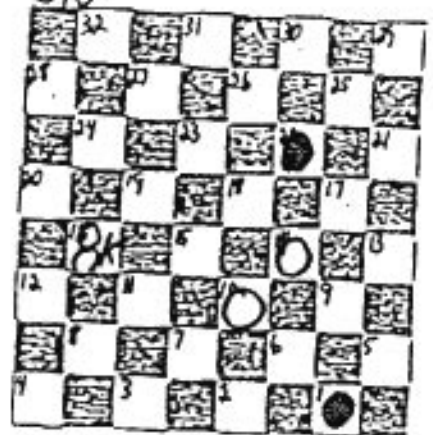

IN ALL CASES, BLACK MOVES AND DRAWS

313



314

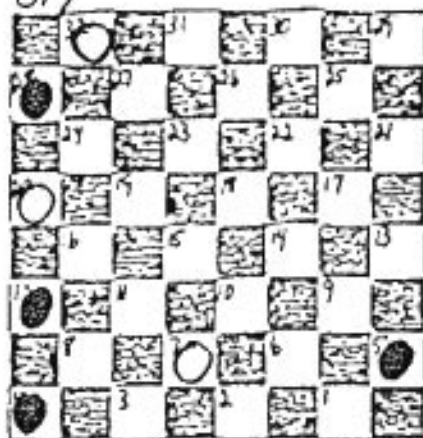

315

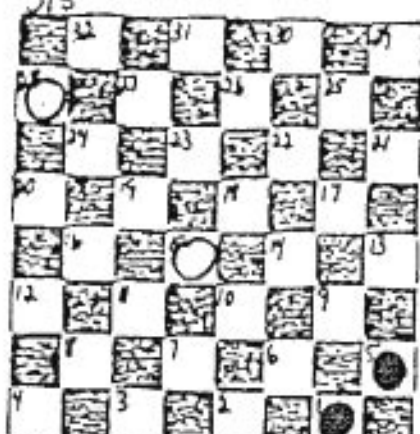

316

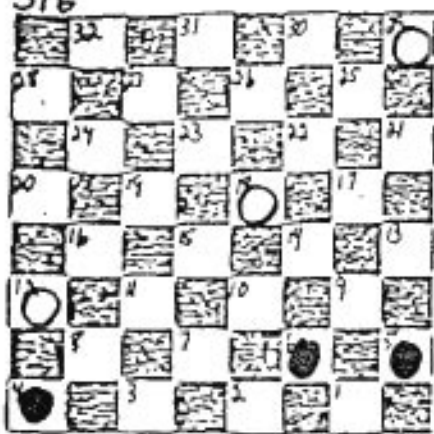

317

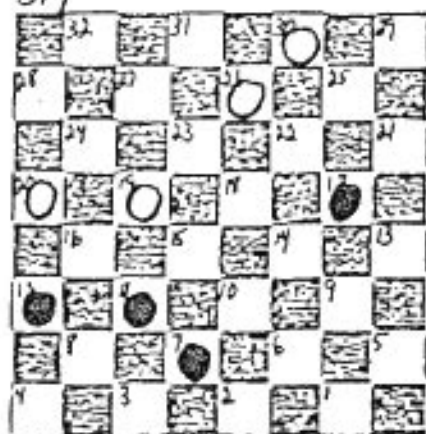

318

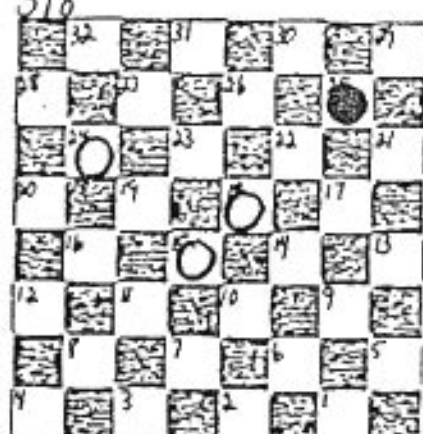

319

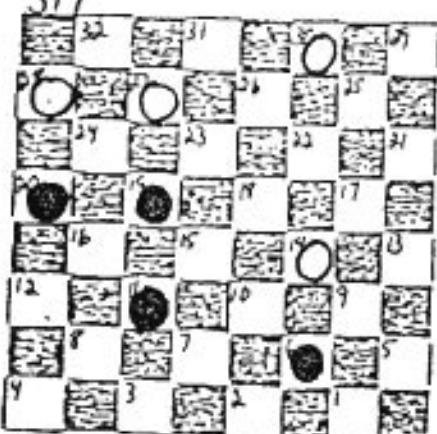

320

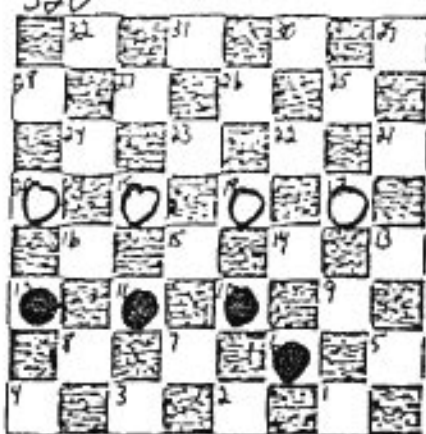

321

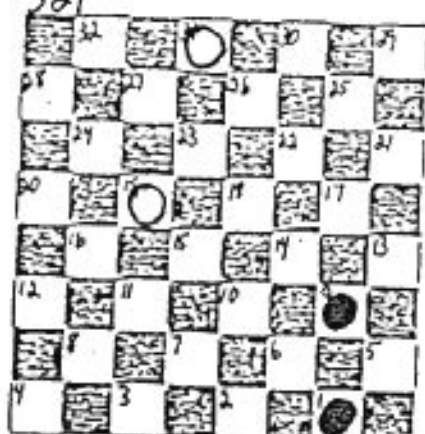

322

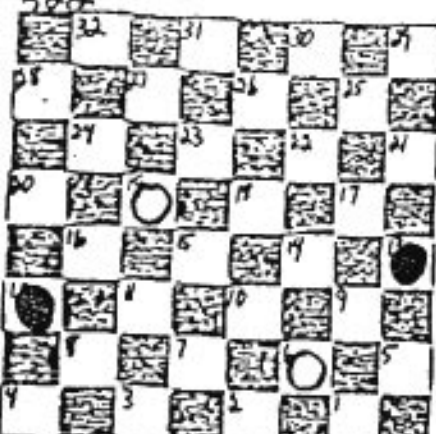

323

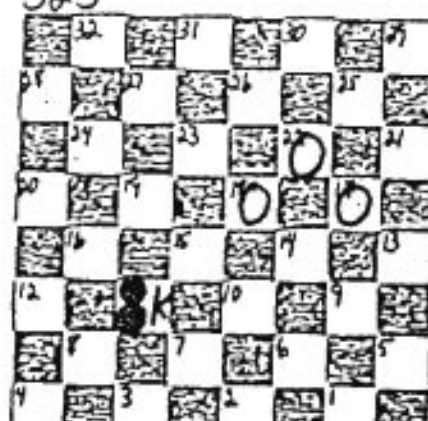

324

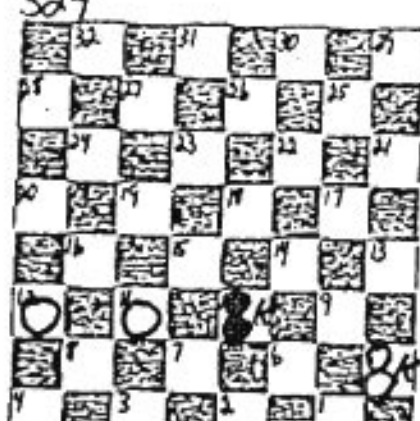

IN ALL CASES, BLACK MOVES AND DRAWS

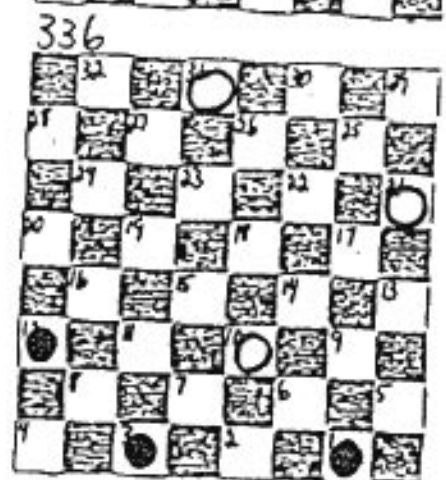
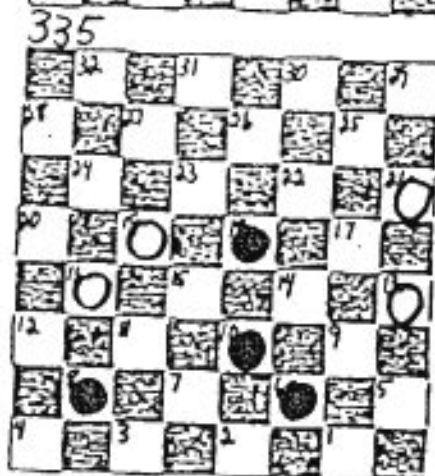
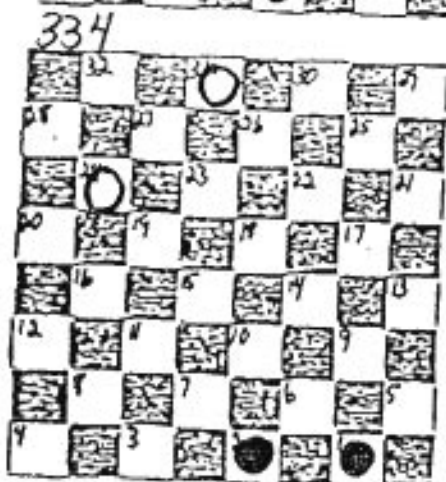
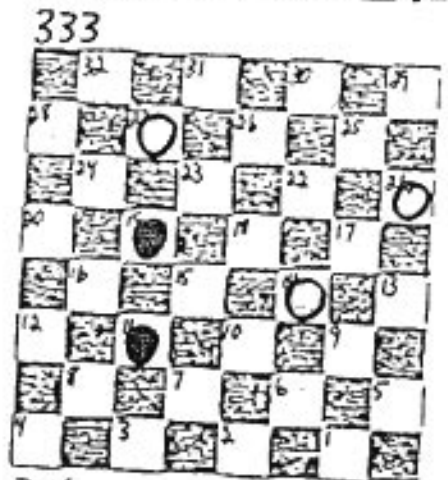
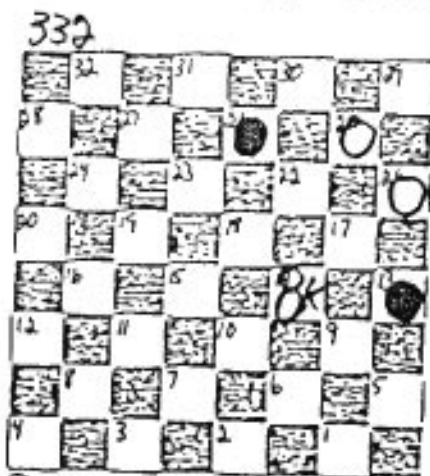
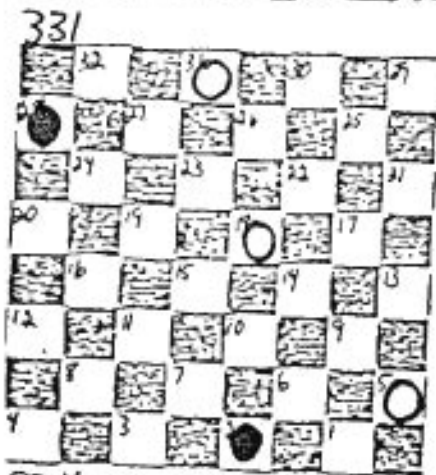
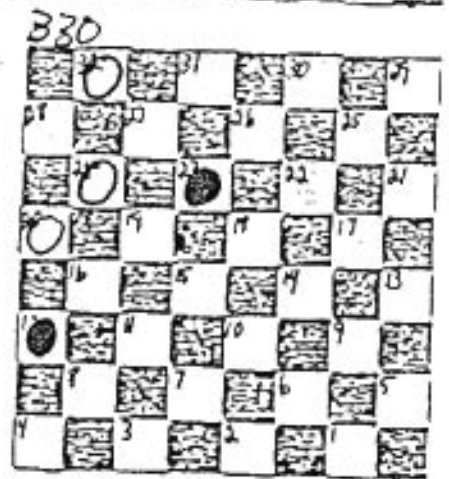
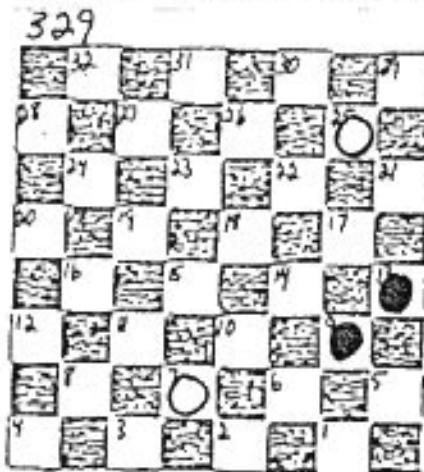
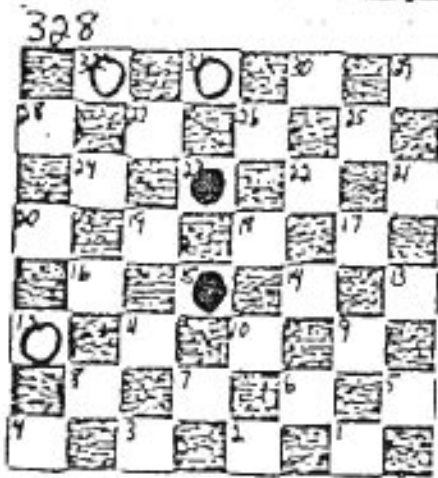
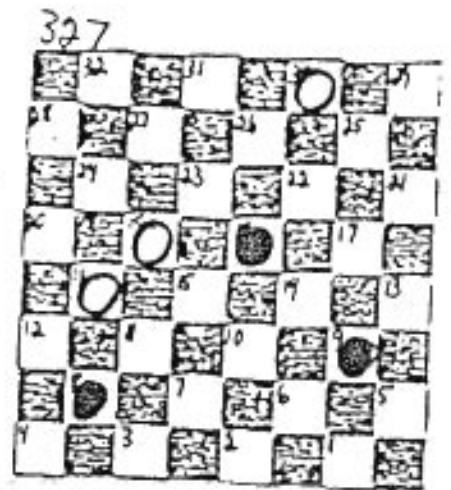
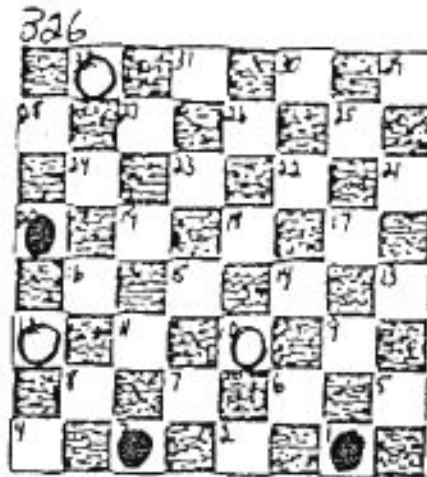
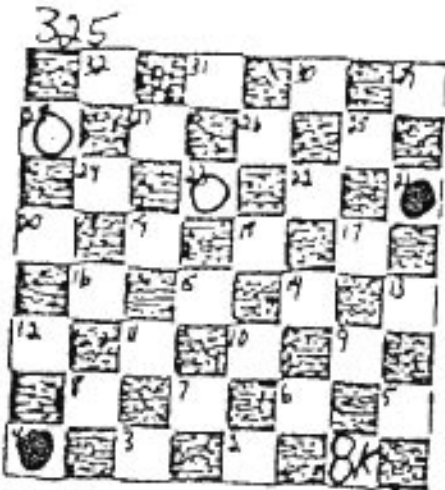

## CLUBS

THE AUGUSTA POOL CHECKERS CLUB, 1602 Mills St. (rear), AUGUSTA,  
GEORGIA 30901 (706) 722-0264 Contact: Mr. Freddie Welcher: (706) 733-5457

THE BAHAMAS POOL CHECKER CLUB, NASSAU BAHAMAS. Contact:  
Mr. Neil Wright, Club President, P. O. Box 11192 StapleDon GPS,  
Nassau, Bahamas (809) 326-4643

THE BROOKLYN ELITE POOL CHECKER CLUB at the SALVATION ARMY  
321 Ashland Place, BROOKLYN, N.Y. 11217

THE CAPITAL POOL CHECKER CLUB, 813 S. St. at 9th, N.W.,  
WASHINGTON, D.C. 20001 (202) 234-5328

THE CENTER AVENUE POOL CHECKERS CLUB(YMCA), 2621 Center Ave.,  
PITTSBURGH, PENNSYLVANIA 15219 Contact: Frederick  
McGowan or Bill Moore (412) 391-3717

THE CHARLOTTE (N.C.) POOL CHECKERS CLUB, 1303 Woodward Ave.,  
CHARLOTTE, N.C. 28206-1446 (704) 358-3901 Contact: Joe Howey,  
(704-376-4949) or Paul Peterson(704-377-5383)

THE CHICAGO AMERICAN POOL CHECKERS ASSOCIATION, 1173 E. 63rd  
St., CHICAGO, ILLINOIS 60637 (312) 324-9620

THE CLOVERLEAF CHECKER CLUB, 7820 Cedar Ave., CLEVELAND, OHIO  
44103 (216) 361-9291

COLUMBIA(SOUTH CAROLINA) POOL CHECKER CLUB, Riley's Garage,  
2417 High St., COLUMBIA, SOUTH CAROLINA 29203  
(803) 779-4960

THE DETROIT AMERICAN POOL CHECKERS CLUB, 15850 Wyoming,  
DETROIT, MICHIGAN 48238 (313) 862-9575

THE FLINT POOL CHECKERS CLUB, Haskell Community Center, 2201  
Forest Hill Ave., FLINT, MICHIGAN 48504 (810) 766-7144  
Contact: Mr. Wallace Bullard: (810) 720-1903

THE GEORGIA POOL CHECKERS ASSOCIATION, 16 Griffin St., N.W.,  
ATLANTA, GEORGIA 30314 (404) 522-1740

THE HARLEM PARK CHECKERS CLUB, 1157 Carrollton Ave.,  
BALTIMORE, MARYLAND 21217 (301) 669-0886

THE HOUSTON POOL CHECKERS CLUB, 3907 Bennington, HOUSTON,  
TEXAS 77016 (713) 633-8015 Contact: Mr. Jackie Carr, (713) 674-9353

THE INTERNATIONAL CHECKER HALL OF FAME, P. O. Box 365, PETAL,  
MISSISSIPPI 39465 (Director: Mr. Charles Walker)  
(601) 582-7090/582-1524

THE LILY CHECKERS ASSOCIATION, 2803 32nd Avenue, E., TAMPA, FLORIDA  
33605 (813) 248-0928

THE LOS ANGELES POOL CHECKERS CLUB, Willowbrook Senior Center,  
12915 Jarvis Ave., LOS ANGELES, CALIFORNIA 90061  
(310) 603-3358

THE MACON (GA) POOL CHECKERS CLUB, Unionville Recreation Center, 2227  
Mercer University Dr., MACON, GEORGIA 31204 (912) 751-9274 or  
Contact: Bobby Bumpous (912) 477-9246

THE MEMPHIS POOL CHECKERS ASSOCIATION, 2175 S. 3rd Ave.  
MEMPHIS, TENNESSEE 38109 (901) 948-9247/458-9942

THE MIDWEST OHIO POOL CHECKERS ASSOCIATION, St. Stephen's  
Community House, 1500 E. 17th Ave., COLUMBUS, OHIO 43219  
(614) 294-6347 Contact Dr. Ervin Smith (614) 855-7705

THE NEW YORK POOL CHECKERS CLUB, Salvation Army West Harlem,  
540 Lenox Ave., NEW YORK, NEW YORK 10037 (212) 862-3900

THE PIEDMONT POOL CHECKERS ASSOCIATION, 1110 E. 30th St.,  
WINSTON-SALEM, NORTH CAROLINA 27105 (910) 767-1947

THE ST. LOUIS POOL CHECKERS CLUB, 4501 Westminster St.,  
ST. LOUIS, MISSOURI 63108 (314) 367-3936

THE SAVANNAH CHECKERS CLUB, 525 W. 39th St., SAVANNAH,  
GEORGIA 31401 (912) 236-8761

SUMTER(SOUTH CAROLINA) POOL CHECKER CLUB, 417 Labonette,  
SUMTER, SOUTH CAROLINA 29150 (803) 775-4007/775-4002

THE TOLEDO CLUB 15 CHECKERS ASSOCIATION, Frederick Douglas Community  
Center, 1001 Indiana Ave. Toledo, Ohio 43607. Contact: George Robinson (419)  
246-9249 or Wayne Lockheart (419) 474-8554

(Names, addresses, and telephone numbers of clubs not listed are requested. Mail to  
or call Dr. Ervin Smith, 999 Venetian Way, Gahanna, Ohio 43230-1865 (614) 855-  
7705)

**AMERICAN POOL CHECKER DIVISIONAL CHAMPIONSHIPS**

**DETROIT YMCA OPEN TOURNAMENT**

**HEAVYWEIGHT**  
Maynard Pines

**LIGHT WEIGHT**  
Nathaniel Leach

**DETROIT/WINDSOR YMCA OPEN CITY TOURNAMENT**

Maynard Pines

Nathaniel Leach

**MID-WEST OPEN TOURNAMENT**

Henry Wilson  
Detroit, American

**MID-WEST OPEN RECREATIONAL TOURNAMENT**

Carl Smith  
Chicago

**AMERICAN POOL CHECKER OPEN TOURNAMENT CHAMPIONS**

YEAR	TOP MASTERS	MASTERS	JUNIOR MASTERS	GOLD BAR	BLUE RIBBON	TEAM CHAMPIONS - POINTS	HOST CITY
1-1966	George Sykes Det Amer	George Sykes Det Amer	Rennbert Ford Det Amer	Howard Jackson Georgia	Michael Jordan Georgia	Det American 66	Detroit
2-1967	Carl Smith Chicago	George Lyons Cleveland	James Shell Georgia	Howard Jackson Georgia	Michael Jordan Georgia	Georgia 77	Detroit
3-1968	Charlie Carter Georgia	Carl Smith Chicago	Ilen White Det Amer	Herco Towns Georgia	Walter Hall Berston/Flint	Det American 56	Detroit
4-1969	William Langley Det Amer	Carl Smith Chicago	Frank Mitchell Georgia	James Turner Det Amer	Archie Hinton Georgia	Georgia -66	Atlanta
5-1970	Carl Smith Chicago	Carl Smith Chicago	Woodrow Williamson Det Amer	Rudy Slade N.Y. Dream	Elton Williams Berston/Flint	Det Amer. -42	Cleveland
6-1971	Victor Krafft Chicago Ollie Howard N.Y. Dream	See Top Masters	Joel Marshall Georgia	Elton Williams Berston/Flint	Eddie Reynolds Cleveland	N.Y. Dream -21	Flint
7-1972	Carl Smith Chicago	See Top Masters	Elton Williams Berston/Flint	Charles Florence Chicago	Ray Lawrence N.Y. Dream	N.Y. Dream -28	Detroit
8-1973	Carl Smith Chicago	Elton Williams Berston/Flint	Jasper Grayson NA	Alex Hernandez Brooklyn	Stephen Tracer Harlem PK	Brooklyn -26	New York City
9-1974	Carl Smith Chicago	Charles McDuffie St. Louis	Alex Hernandez Brooklyn	Jesse Galloway N.Y. Dream	Leroy Thomas Chicago	Brooklyn -30	St. Louis
10-1975	Carl Smith Chicago	Ohio Mitchell Chicago	Larry Stepler Memphis	Stephen Tracer Harlem Pk	S. Saneigeyman Cleveland	Det American -27	Chicago
11-1976	Carl Smith Chicago	Raleigh Taylor Brooklyn	James Sharp Chicago	Luther Murray Det Amer	Jesse Sheffield Memphis	Memphis -43	Memphis

YEAR	TOP MASTERS	MASTERS	JUNIOR MASTERS	GOLD BAR	BLUE RIBBON	TEAM CHAMPIONS - POINTS	HOST CITY
12-1977	Vladimir Kaplan N.Y. Dream	Joel Marshall Georgia	C.P. Rudy N.Y. Dream	Pharmalee McClJamney Brooklyn	Ben Rice Det. Amer	Det. Amer - 36	Atlanta
13-1978	Vladimir Kaplan N.Y. Dream	John Hurst Memphis	Charles Hudson Det. Amer	Ben Rice Det. Amer	Johnny Jamerson Piedmont	Det. Amer - 46	Detroit
14-1979	Momodou Faal Georgia Vladimir Kaplan N.Y. Dream Elton Williams Berston/Hint	Larry Slepfer Memphis	Pharmalee McClJamney Brooklyn	Bobby Hudo Chicago	Emory Myrtck Brooklyn	Brooklyn 26	Winston-Salem
15-1980	Momodou Faal Georgia	Rambert Ford Det. Amer Pharmalee McClJamney Brooklyn	Bobby Hudo Chicago	Dan Flowers Det. Amer	Prince Garland Washington	Washington, D.C. 70	Washington, D.C.
16-1981	Momodou Faal Georgia	James Stone Georgia	Homer Klug Georgia	McBee Smith Cleveland	Robert Johnson Chicago	Georgia - 52	Memphis
17-1982	Carl Smith Chicago	James Shell Georgia	Eugene Hampton Berston/Hint	Valentine Cox Bahamas	Sylvester Wilson Berston/Hint	Chicago - 20	Akron
18-1983	Carl Smith Chicago	George Biscoe Baltimore	Al Lambert Chicago	Louis Rufus St. Louis	Wayne Lockheart Toledo	Chicago - 45	Chicago
19-1984	Iser Kuperman Bahamas	Neil Wright NA	James Chambers Bahamas	Andrew Frazier Bahamas	Roger Knowles NA	Bahamas - 39	Nassau
20-1985	Iser Kuperman Bahamas	James Garrett Winston Salem	Andrew Frazier Bahamas	Robert Butler Bahamas	Eddie Smith Chicago	Bahamas 25	Akron
21-1986	Iser Kuperman Bahamas	Henry Miller Georgia Andrew Frazier Bahamas	Valentine Cox Bahamas	Frank Cox Bahamas	Garland Kilpatrick LA	Bahamas - 45	St. Louis
22-1987	Iser Kuperman Bahamas	Henry Stokes Memphis	Albert Harrison Winston Salem	Jessie Sheffield Memphis	Fred Shum Chicago	Chicago - 29	Memphis
23-1988	Iser Kuperman NA	Sylvester Wilson NA Al Lambert Chicago	Orlando Williams Chicago	Fred Shum Chicago	Joseph Capers Det. Amer	Chicago - 44	Detroit
24-1989	Iser Kuperman NA	Valentine Cox Bahamas	Nelson Moore St. Louis	Clifford Johnson Chicago	Grover Kennedy LA Christopher Stinson LA	Bahamas 31	Columbus
25-1990	Iser Kuperman Midwest O	Simon Levine NA	Willie Robinson Georgia	Oble Rufus Memphis	Leonard Bain Bahamas	Georgia - 59	Atlanta
26-1991	Carl Smith Chicago	Melvin Martin NA	Frank Cox Bahamas	Therman Earnest Chicago	Joe Bailey LA	Chicago 34	Los Angeles





## INDEX OF PLAYERS

Joel Akin(BR), Los Angeles: 252-253  
Al Barnett(TM), Atlanta: 1, 2, 3, 64, 89, 113, 139, 195, 237, 249  
Parnell Barton(M), Piedmont: 35, 37, 164, 165, 167, 171, 172  
Arthur Bell(JM), Chicago: 47, 179  
Otho Bibbs(TM), Memphis: 6, 7, 67, 108, 189, 193, 230-232, 239  
John Brown(TM), Bahamas: 96  
Joey Bumpous(JM), Macon: 39, 41, 46, 173, 177, 178  
Leon Burgess(TM), Memphis: 20, 21, 22, 221  
Stoney Burke(BR), Chicago: 59  
James Campbell(TM), Memphis: 4, 13, 141, 241  
Jackie Carr(M), Houston: 36, 162, 170, 171  
Frank Cox(M), Bahamas: 159, 223  
Valentine Cox(TM), Bahamas: 107, 207  
Eugene Davis(GB), Atlanta: 48, 225  
Eddie Dillon(TM), Houston: 11, 12, 231-232  
Therman Earnest(JM), Chicago: 42, 43  
George Evans(BR), Piedmont: 181, 233  
Ishmael Evans(M), Bahamas: 160-162  
Momodou Faal(TM), Atlanta: 100-106, 109, 200, 202-205, 247-248, 254-256  
George Few(GB), Atlanta: 52, 180  
Matthew Fleming(JM), Houston: 224  
Andrew Frazier(TM), Bahamas: 77, 79  
James E. Garrett(TM), Piedmont: 23, 25, 143, 151, 152, 242  
Charlie Gates(BR), Atlanta: 183-184  
Joe Gatewood(BR), Piedmont: 60  
Alex Godolets(TM), Memphis: 139  
Clarence Gooche(GB), Piedmont: 50, 51, 251  
Donell L. Guy(BR), Wilmington, Del.: 60, 187, 252-253  
Paul Haskins(GB), Detroit: 52, 180  
James Horton(JM), 45, 46, 177  
Charles Hudson(TM), Detroit: 26, 147, 150, 153-155, 222, 243  
Timothy Irving(TM), Houston: 7, 25, 29, 145-146, 158  
Donald Jackson(JM), Macon: 38  
Ronald Jackson(GB), Macon: 53, 54  
Henry Jenkins(TM), Detroit: 66, 73  
Lonnie Johnson(JM), Pittsburgh: 44, 176  
Robert N. Johnson(GB), Piedmont: 48, 225  
Thomas Jones(GB), Savannah: 50, 251  
Clarence Jordan(JM), Wash. D.C.: 42, 43  
Michael Jordan(TM), Atlanta: 5, 142, 151, 152  
Jake Kacher(TM), Los Angeles: 65, 78, 83, 86, 94, 194, 2238  
Vladimir Kaplan(TM), Brooklyn, N.Y.: 84, 87, 111-138, 208-220, 229, 240, 246  
Rodger Knowles(JM), Bahamas: 45

Iser Kuperman(TM), Brookline, Mass: 88-110, 191-198, 200-207, 228, 235, 239, 247-248  
 Al Lambert(TM), Chicago: 6, 8, 14, 15, 16, 17, 18, 75, 76, 143, 230  
 William "Bill" Langley(TM), Detroit: 71, 82, 88, 197, 236  
 Arzell Lester(BR), Atlanta: 183-184  
 Clarence Lindsey(BR), Piedmont: 57, 182  
 James Lindsey(BR), Piedmont: 57, 182  
 Wayne Lockheart(JM), Toledo: 175  
 Donald Lowe(TM), Detroit: 21, 22, 27, 28, 156-157  
 Shirley Mabone(TM), Memphis: 29, 158, 245, 250  
 Arthur McCarr(JM), Tampa, Fla.: 40, 174  
 Parmalee McClammy(TM), Hillside, N.J.: 17, 24, 148, 149, 153-154, 156, 157, 244  
 Henry Miller(TM), Atlanta: 20, 80, 147, 221, 222, 227  
 Lonnie Miller(JM), Memphis: 40, 174, 224  
 Calvin Monroe(TM), Atlanta: 1, 5, 142  
 William Moore(M), Pittsburgh: 33, 34  
 Clinton Murphy(GB), Atlanta: 49, 226  
 General Owens, III(GB), Chicago: 53, 54  
 Willie Perryman(BR), Toledo: 55, 56  
 T. C. Riley(GB), Memphis: 49, 226  
 Isaac Robins(BR), Detroit: 58, 185  
 George Robinson(TM), Toledo: 14, 19, 62, 90, 106, 144-146, 190, 192, 206  
 Willie Robinson(JM), Columbus, OH: 178  
 Louis Rufus(TM), St. Louis: 15, 16, 23, 24, 150, 242-245, 250  
 Fred D. Shurn(M), Chicago: 37, 170, 172  
 Lester Small(TM), Bahamas: 61, 74, 92, 95, 110, 228  
 William Smalls(JM), Piedmont: 39, 173  
 Carl "Buster" Smith(TM), Chicago: 61-87, 188-191, 199, 209, 214, 227, 234-238, 246  
 Chauncey Smith(JM), St. Louis: 41, 175  
 Eddie Smith(GB), Chicago: 51  
 McBee Smith(JM), Toledo: 38  
 Reginald Smith(M), Fla.: 31, 163  
 Henry Stokes(TM), Memphis: 148, 149  
 Alva N. Temple(JM), St. Louis: 47  
 Warren Temple(M), St. Louis: 164, 165  
 Charles Thompson(TM), Chicago: 2, 8-13, 241  
 Charles Thompson(M), Houston: 168, 169  
 John Thompson(M), Bahamas: 34, 166  
 Willison Voss(BR), Cleveland, Miss.: 186  
 Cleo Washington(BR), Detroit: 58, 185  
 Freddie Welcher(M), Augusta: 30, 32, 33  
 Charles L. White(BR), Clarksdale, Miss.: 187  
 Elton Williams(TM), Flint: 4, 81, 85, 93, 119-120, 125, 137-138, 140-141, 188, 199, 215-217,  
 234  
 James Williams(BR), Memphis: 181, 233  
 Orlando Williams(TM), Chicago: 9, 10, 18, 26, 27, 28, 155

S. Q. Williams(JM), Memphis: 44, 176  
Joseph Wilson(M), Memphis: 30, 31, 32, 163  
Phil Wright(TM), Bahamas: 3, 19, 72, 98, 140, 144, 196, 201, 249  
Vergil Wright(M), Piedmont: 35, 36, 159-161, 166-169, 223  
Andrew Young(BR), Chicago: 55, 56, 59, 186